

## 2. JUNCTIONS

### 2.1. JA

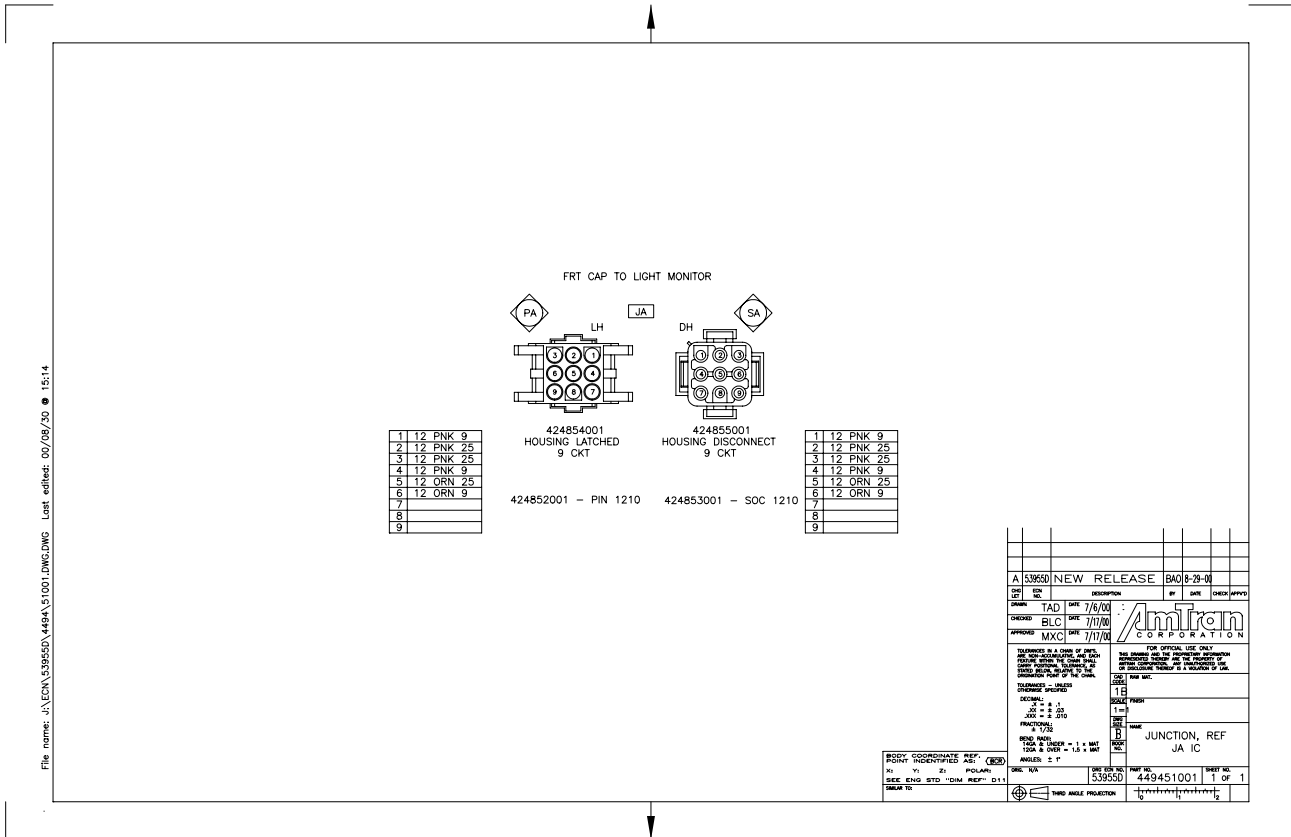

Figure 112 JA

2.2. JB

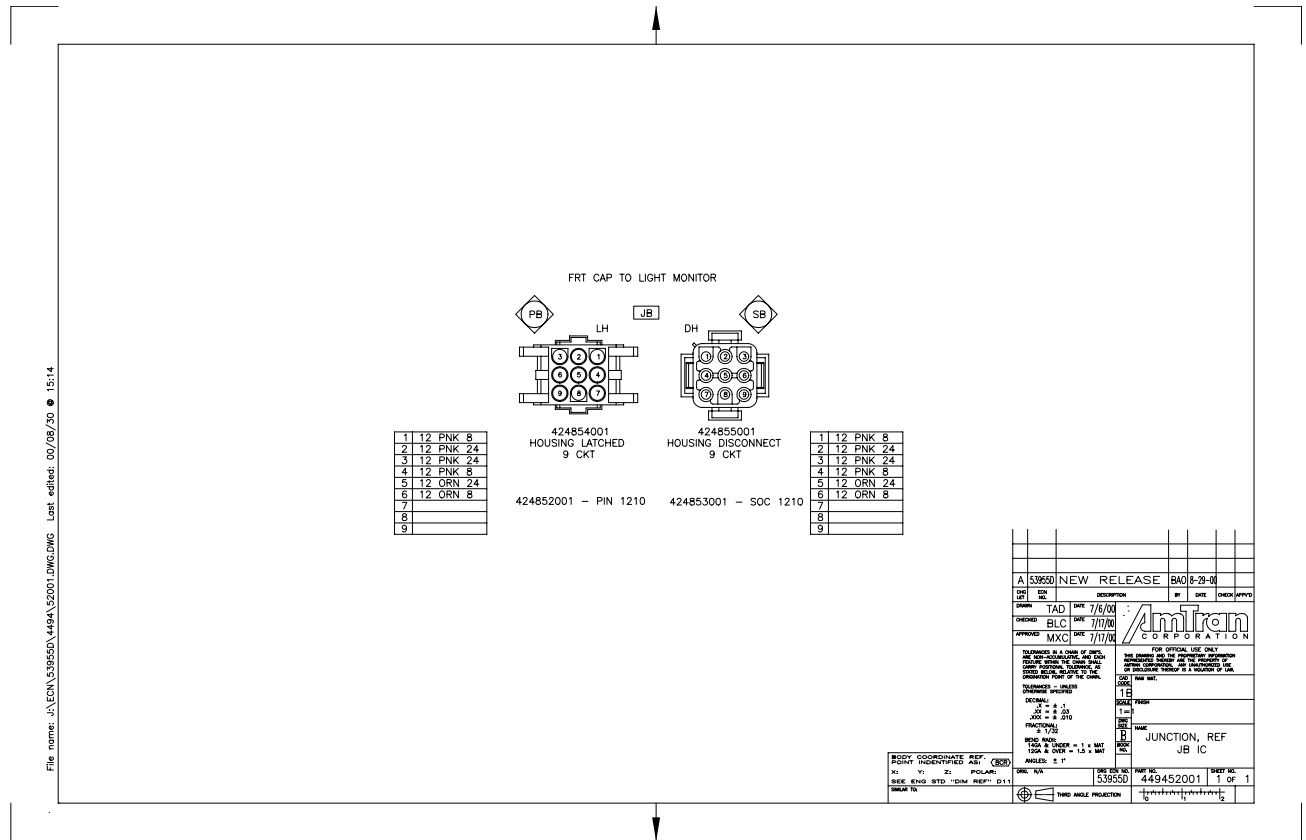

Figure 113 JB

2.3. JC

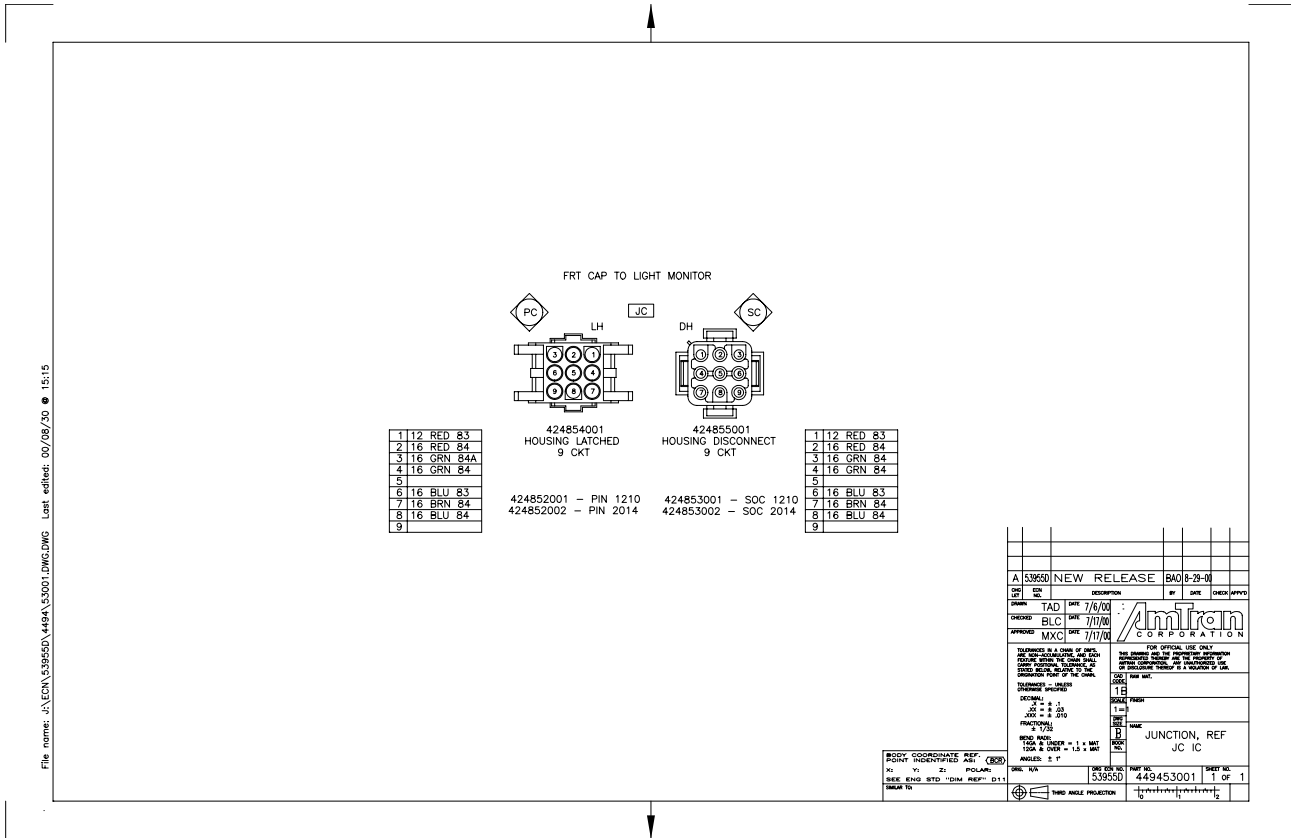

Figure 114 JC

2.4. JD

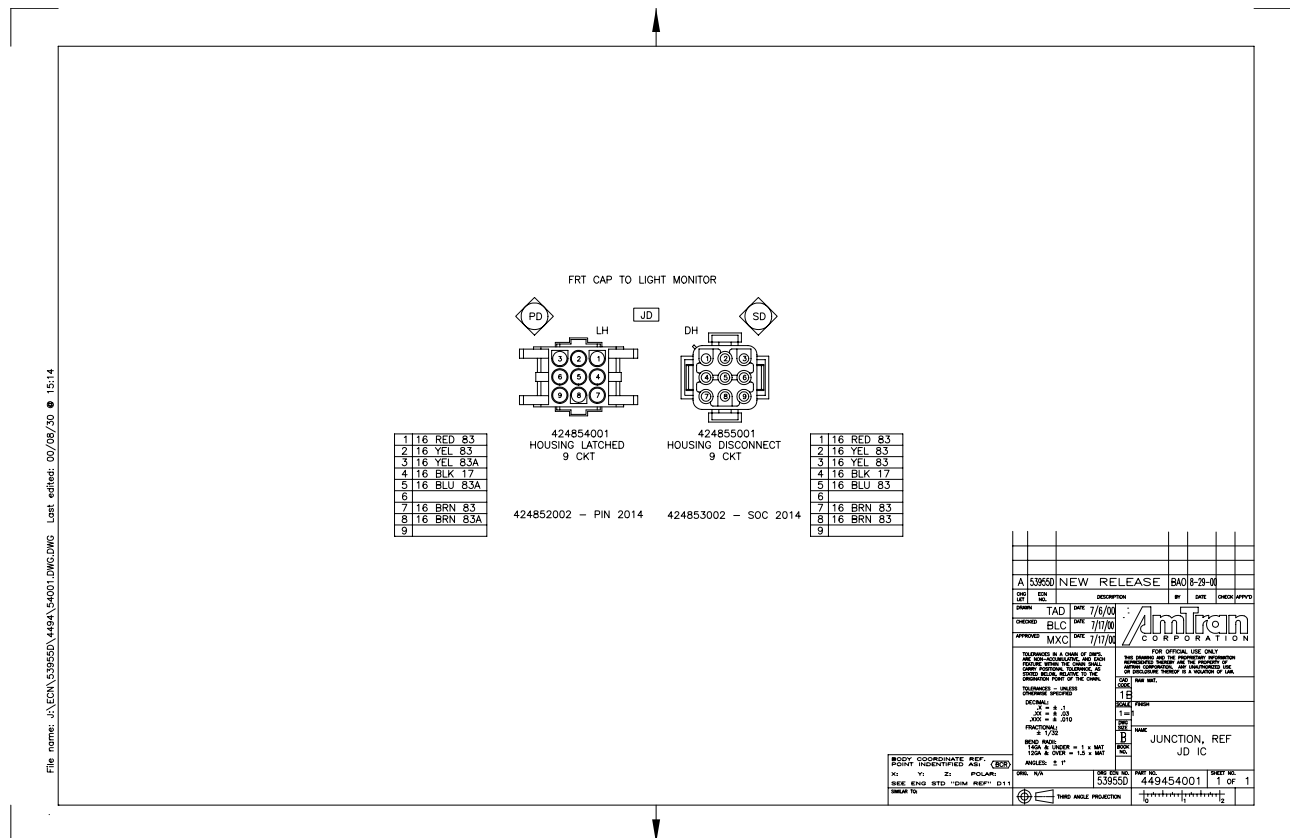

Figure 115 JD

2.5. J1

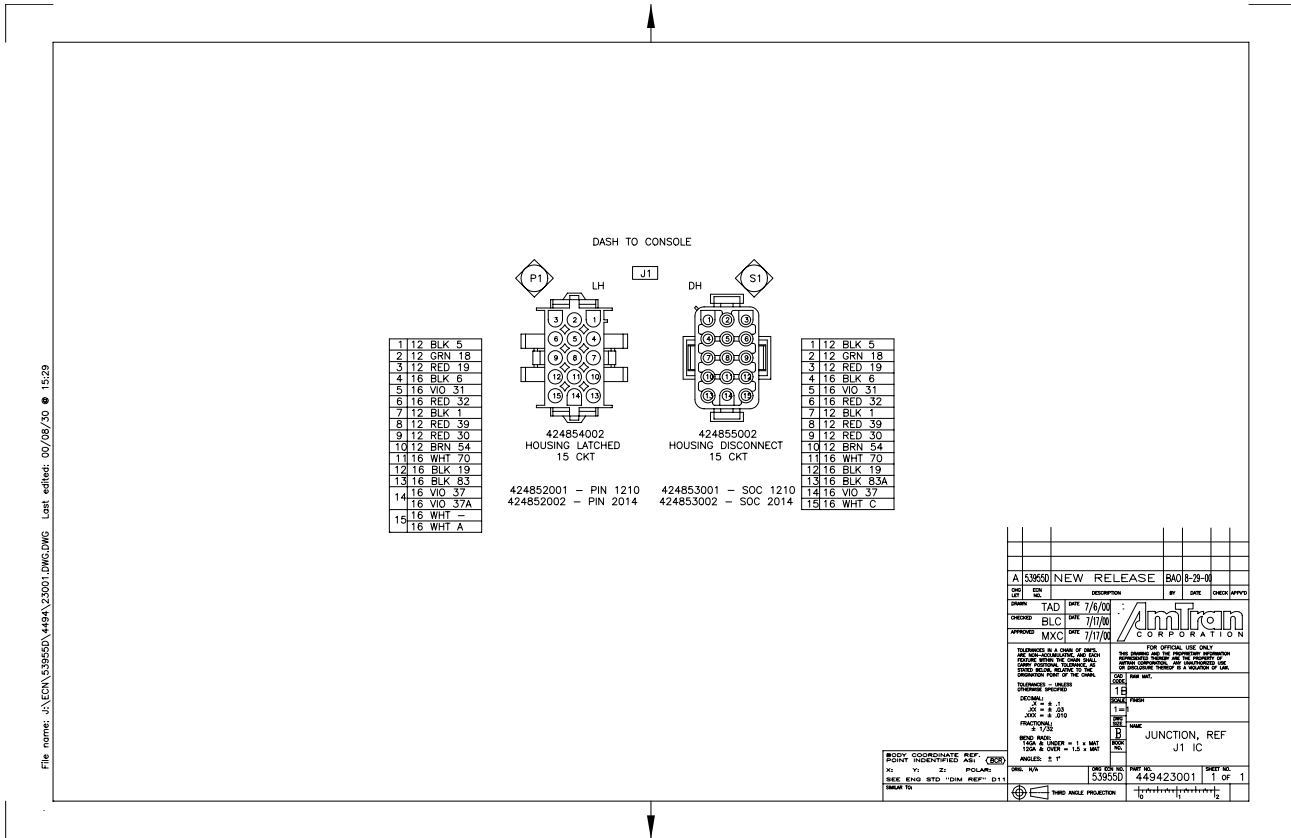

Figure 116 J1

2.6. J2

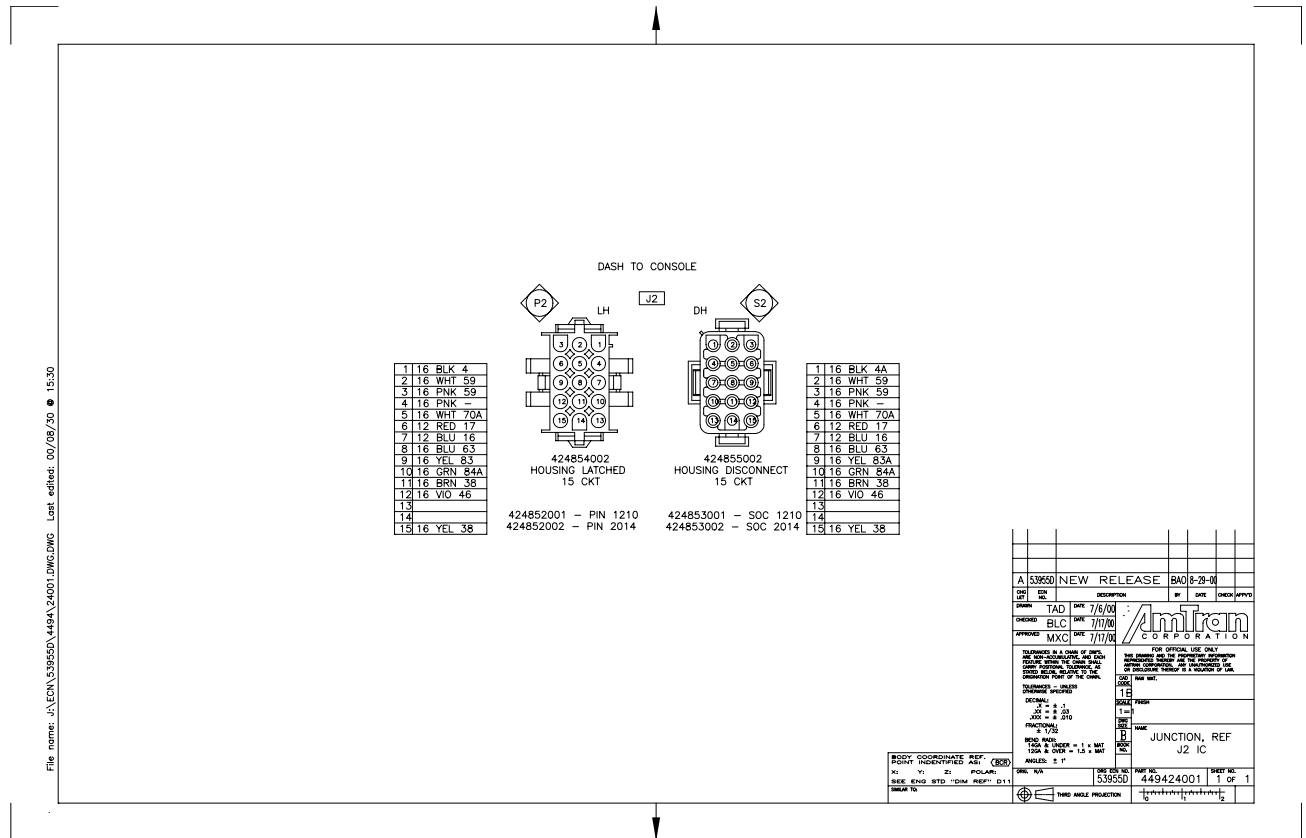

Figure 117 J2

2.7. J3

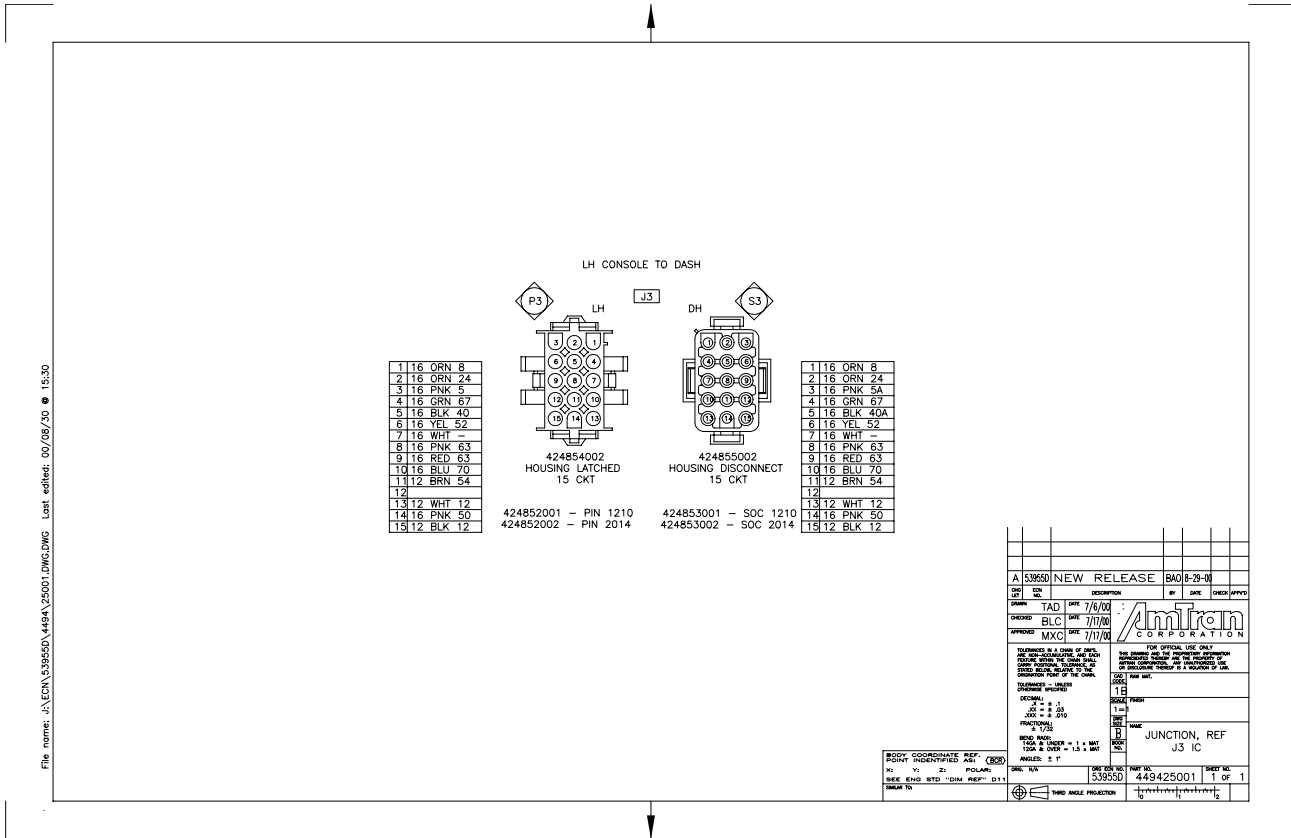

Figure 118 J3

2.8. J4

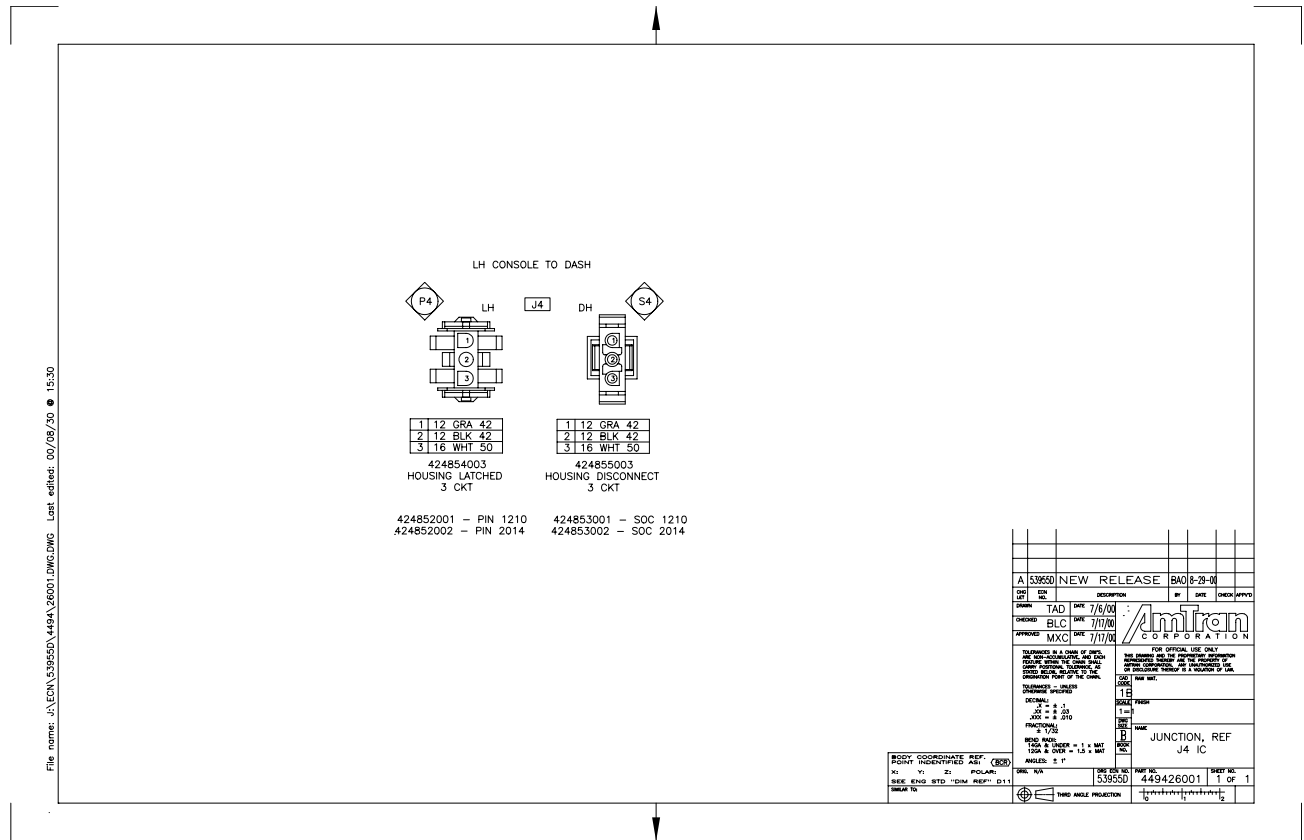

Figure 119 J4



# IC BUS Models Built March 1, 2000 and After — ELECTRICAL CIRCUIT DIAGRAMS (Body Diagrams)

## 2.9. J5

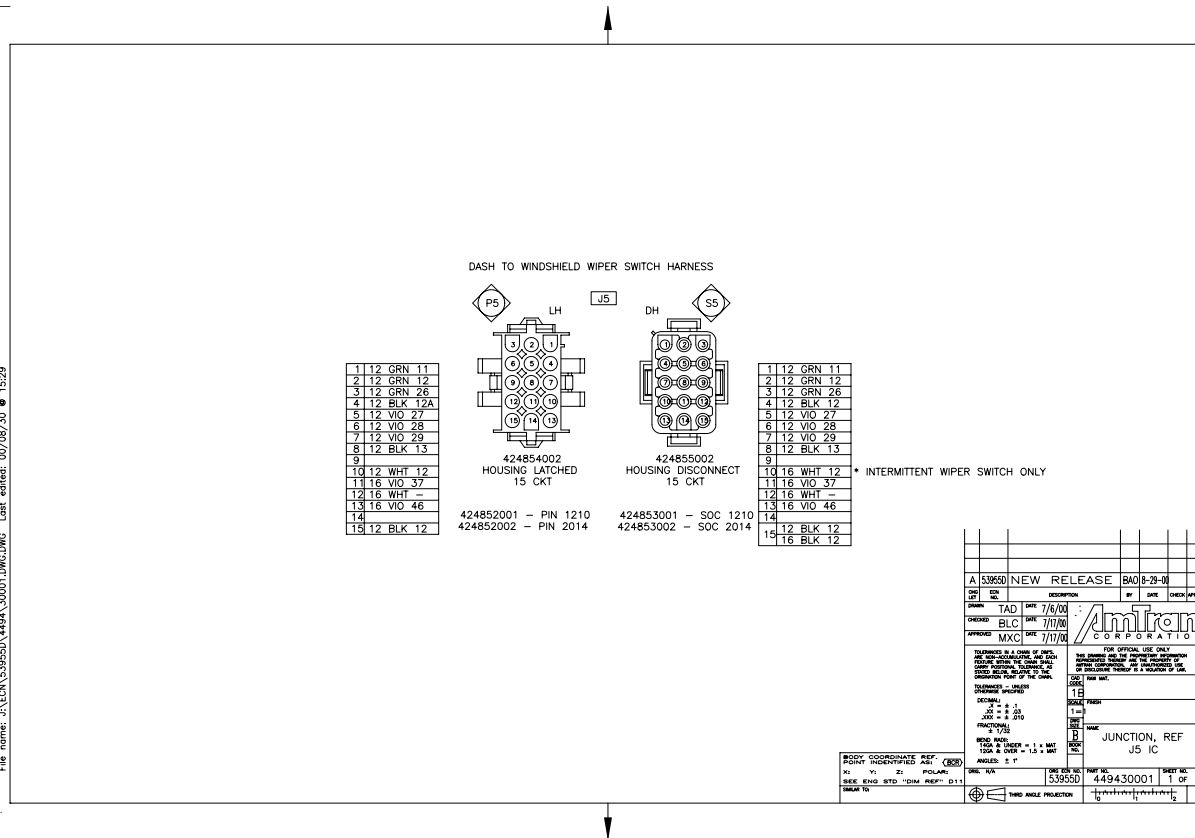

Figure 120 J5

2.10. J6

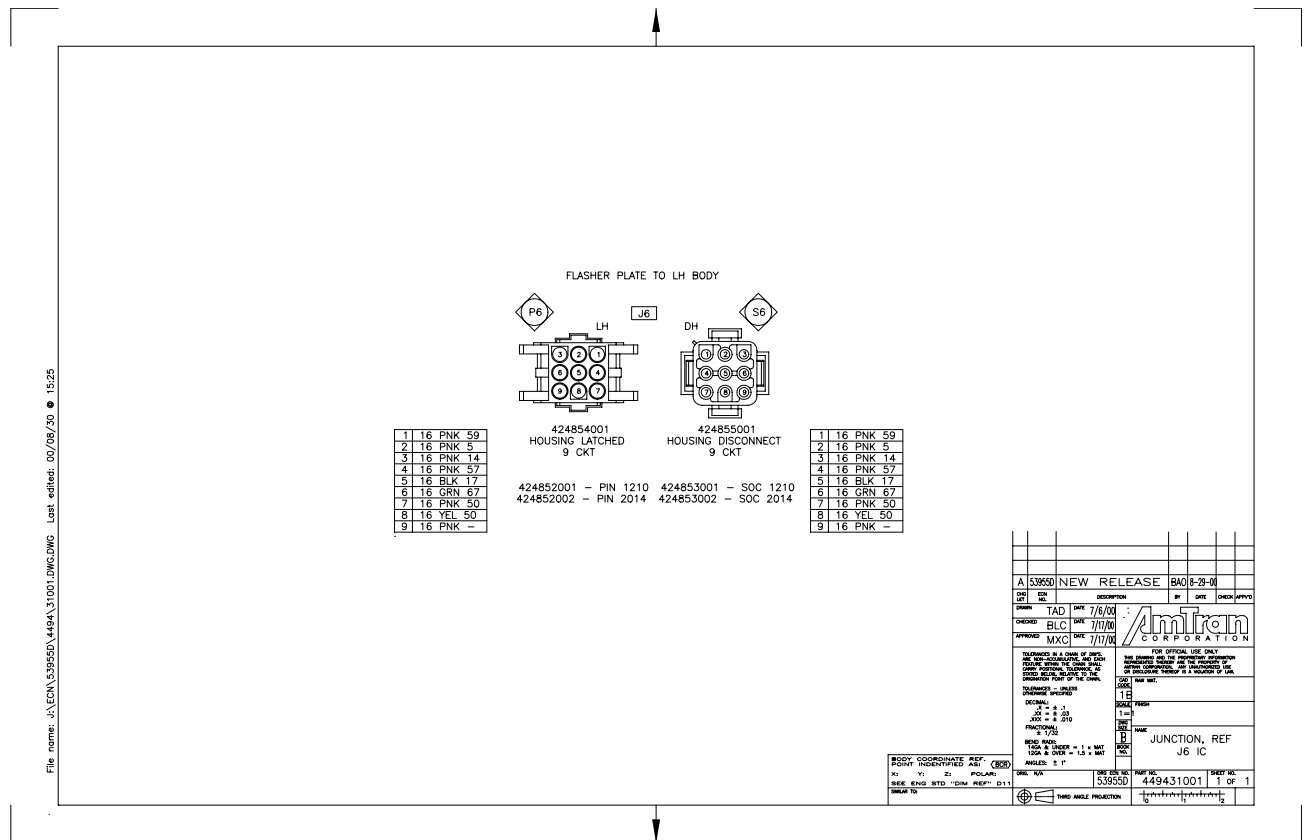

Figure 121 J6

2.11. J7

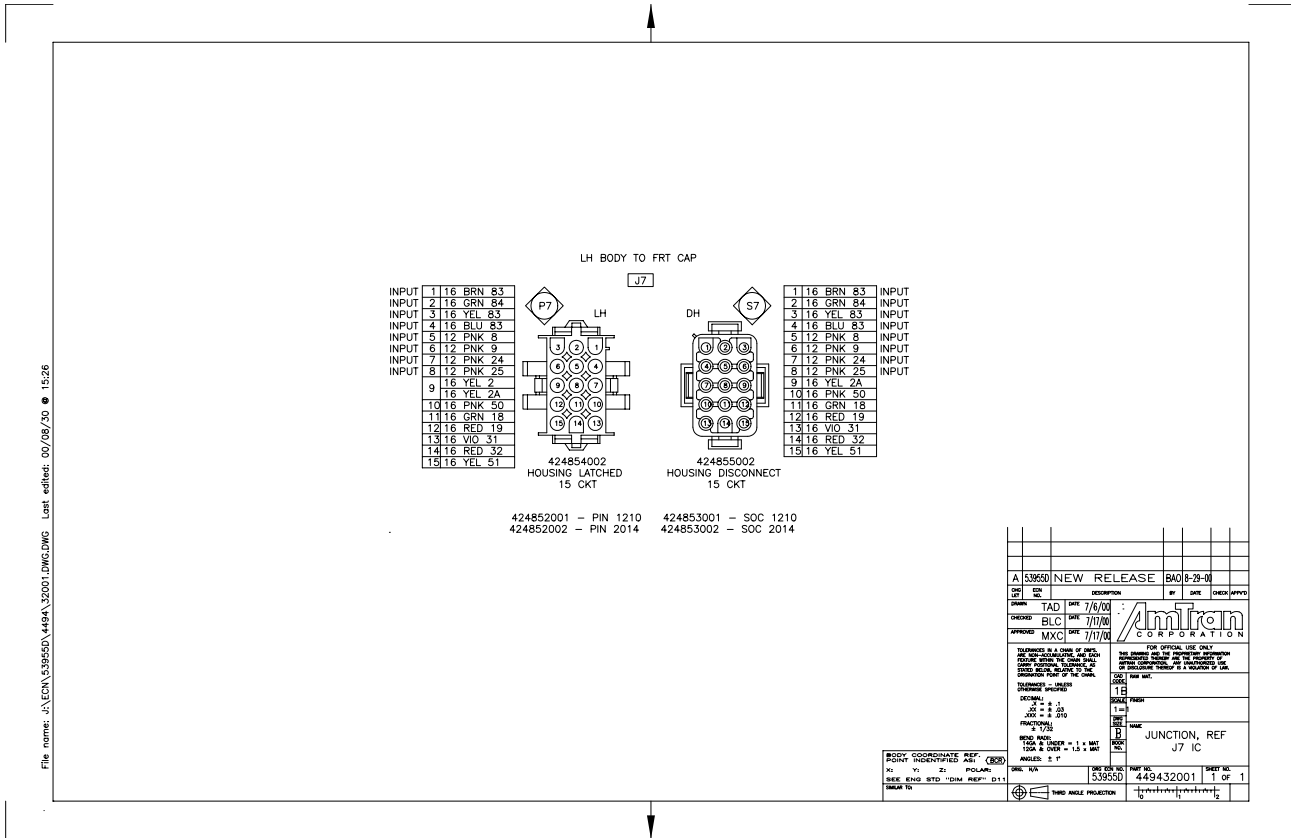

Figure 122 J7

2.12. J8

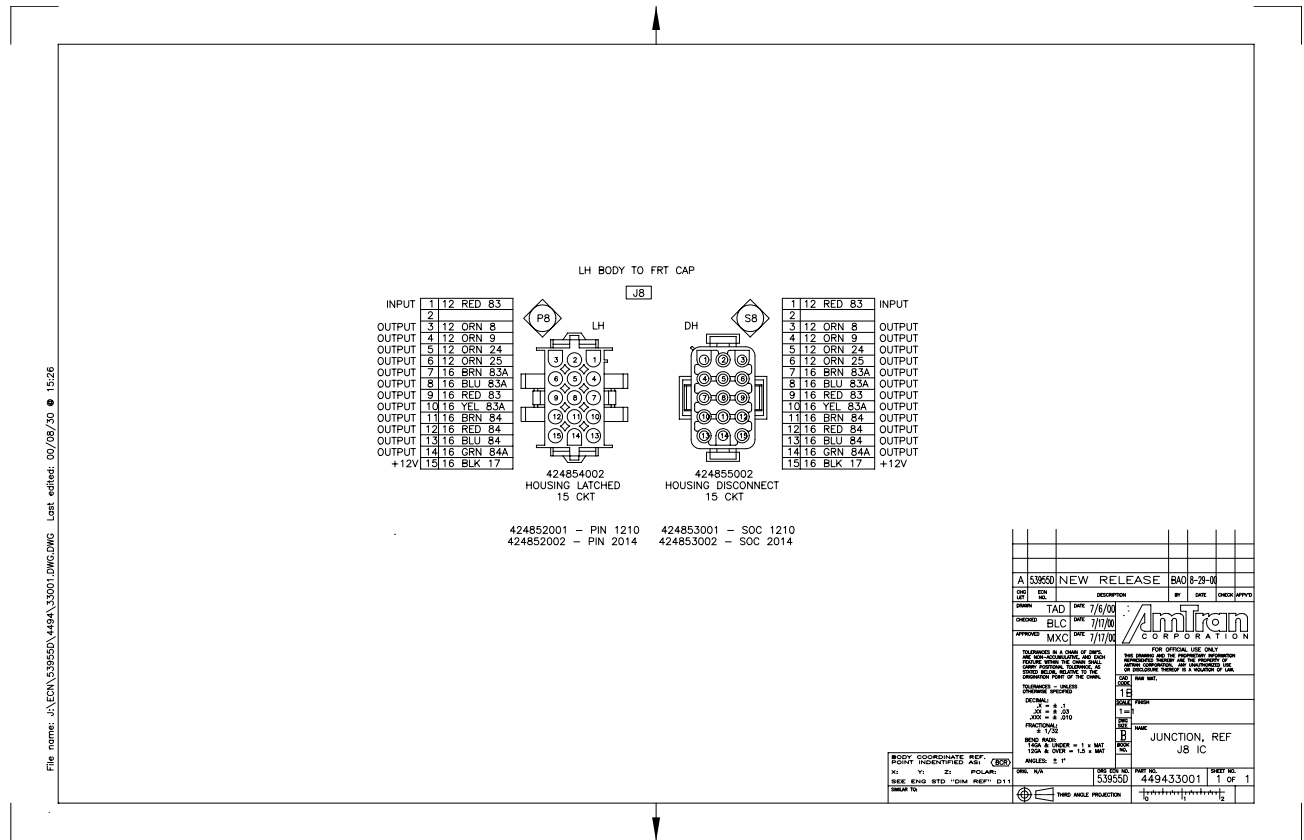

Figure 123 J8

2.13. J9

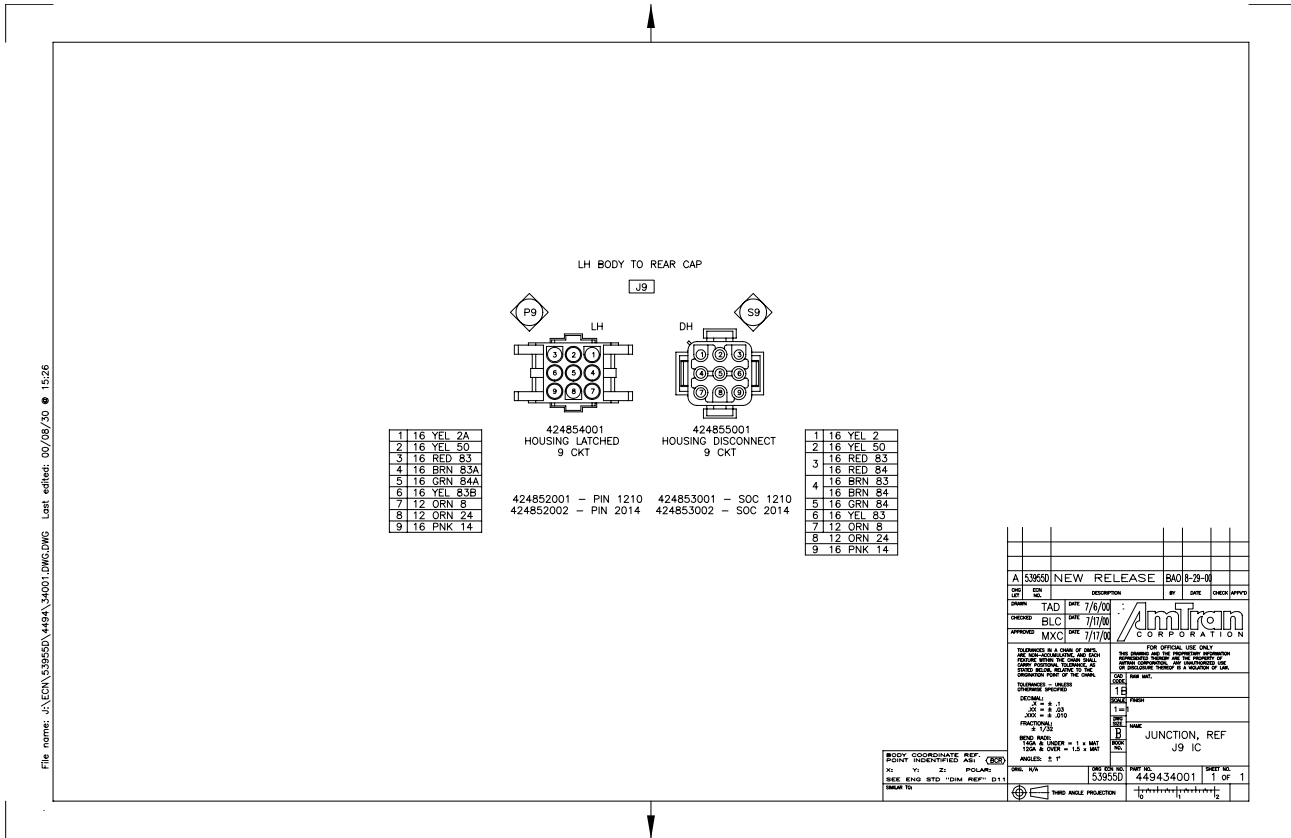

Figure 124 J9

2.14. J10

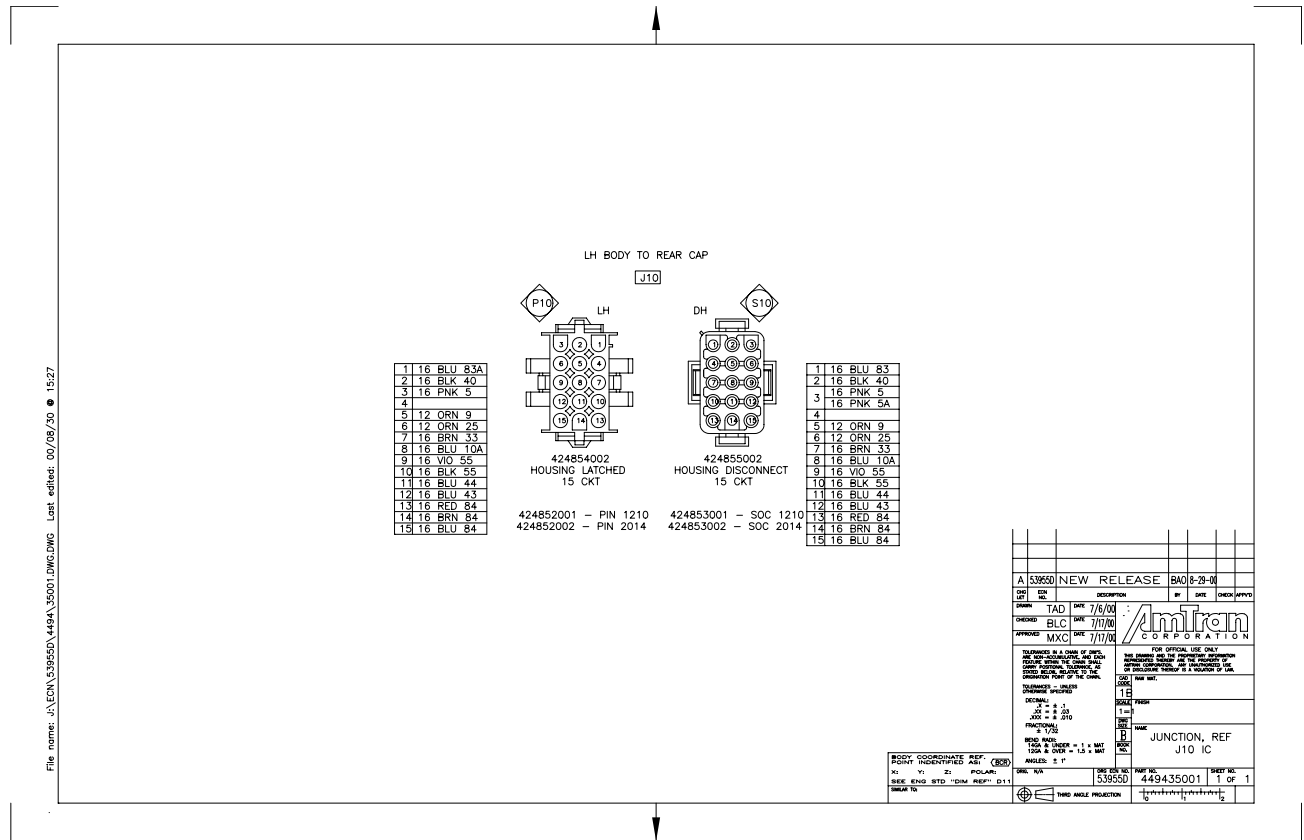

Figure 125 J10

2.15. J11

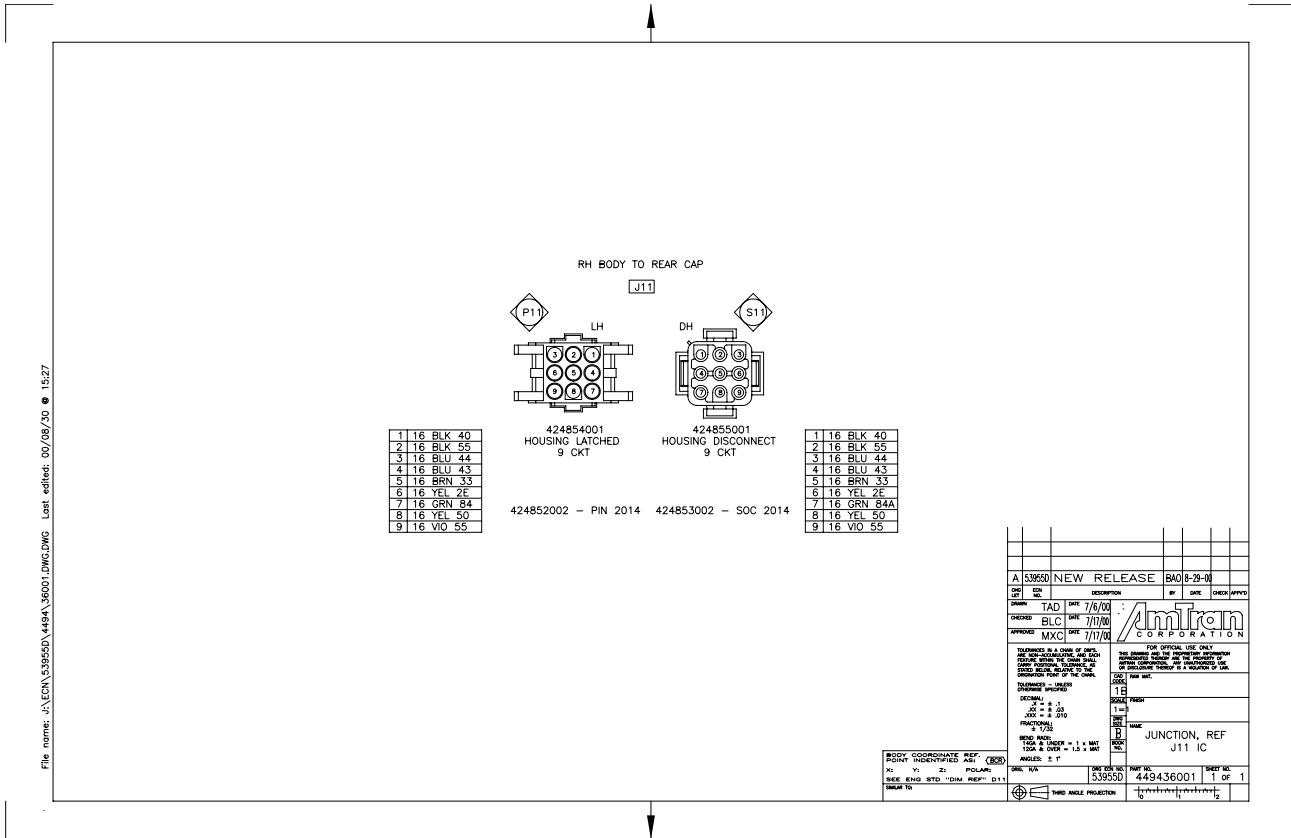

Figure 126 J11

2.16. J12

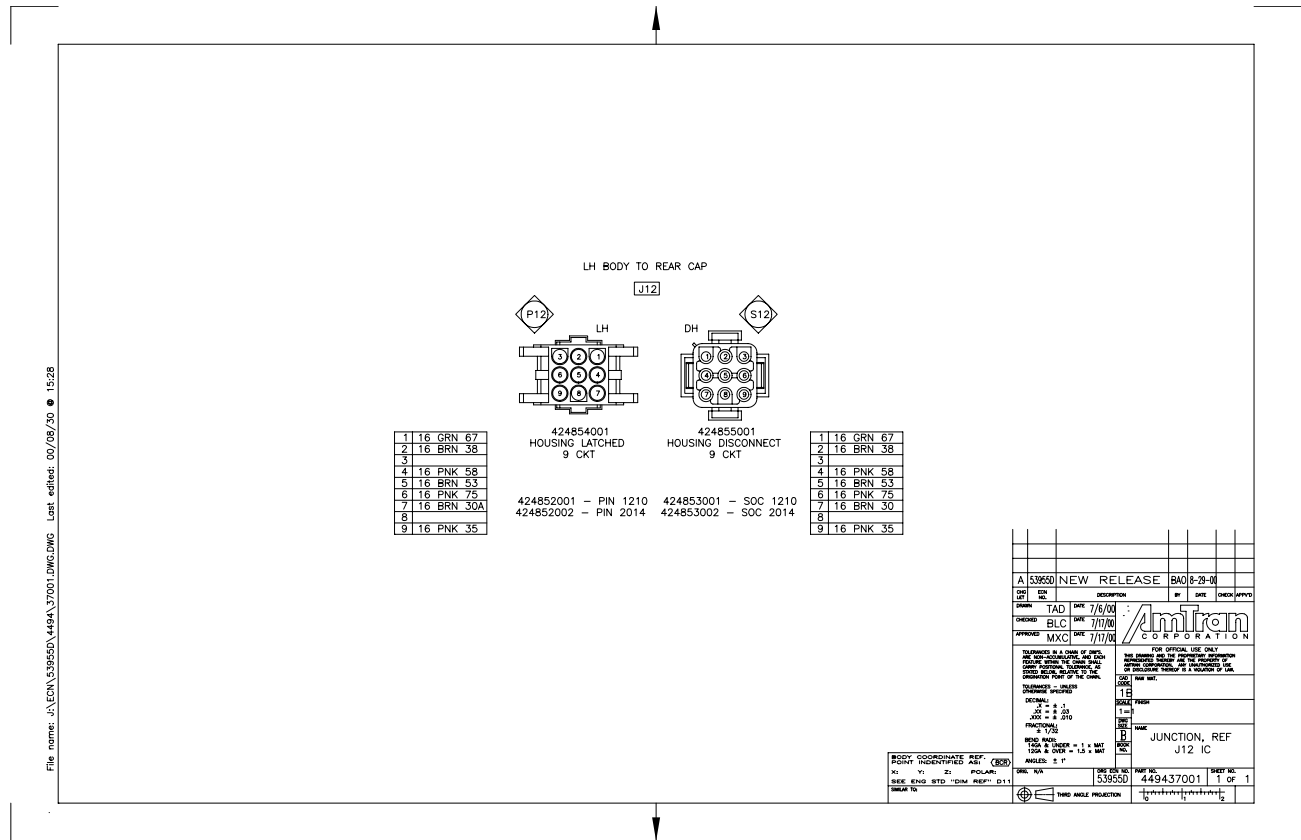

Figure 127 J12



2.17. J13

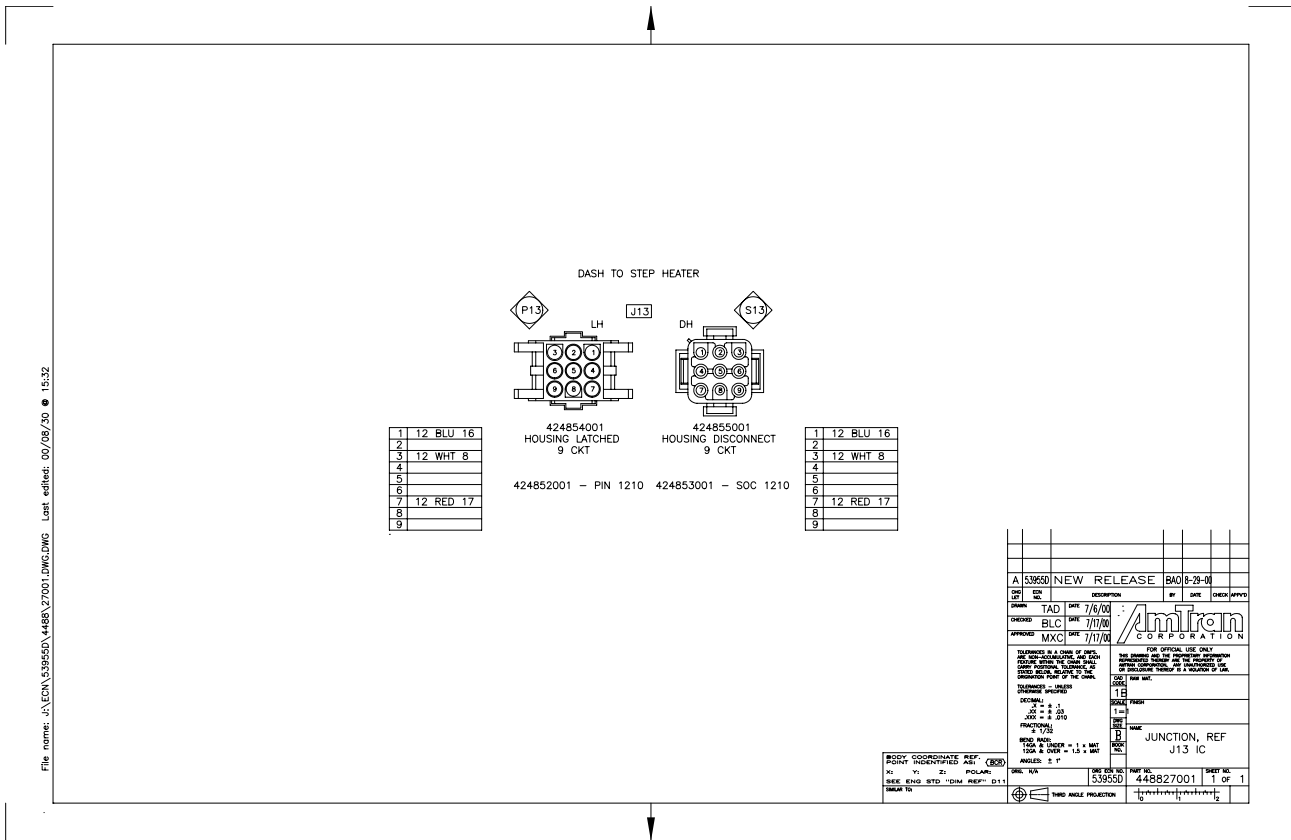
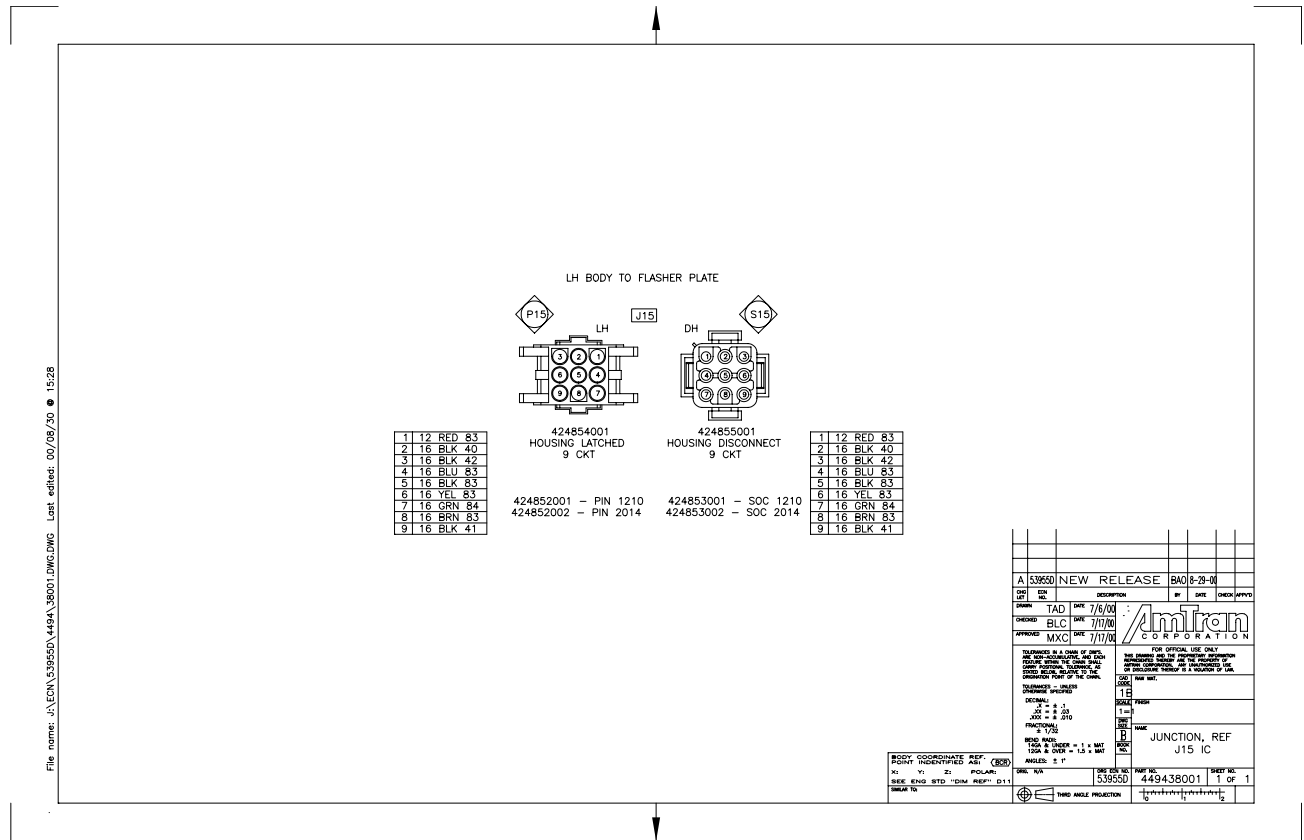

Figure 128 J13

2.18. J15



File name: c:\ecm\539550\4494\38001.DWG Last updated: 00/09/20 @ 15:28

Figure 129 J15

2.19. J16

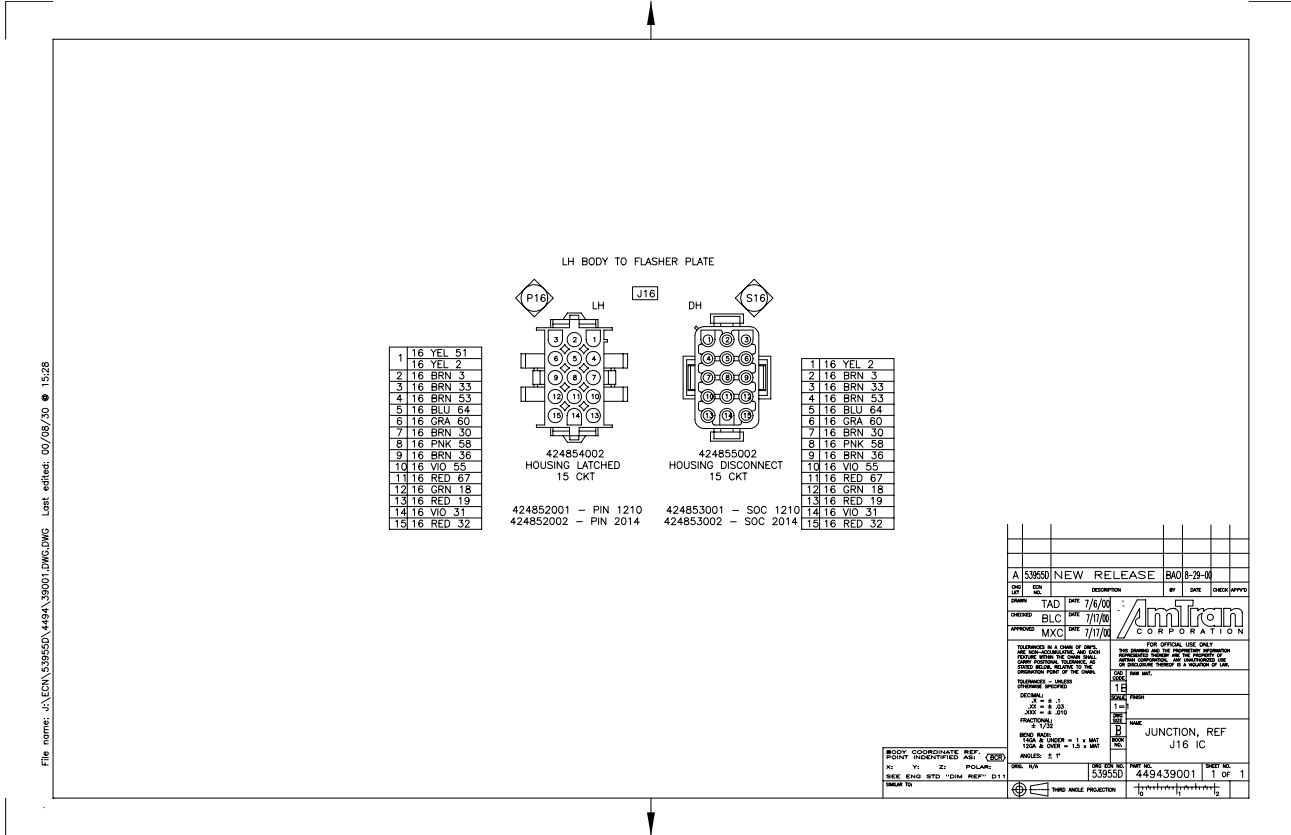

Figure 130 J16

2.20. J26

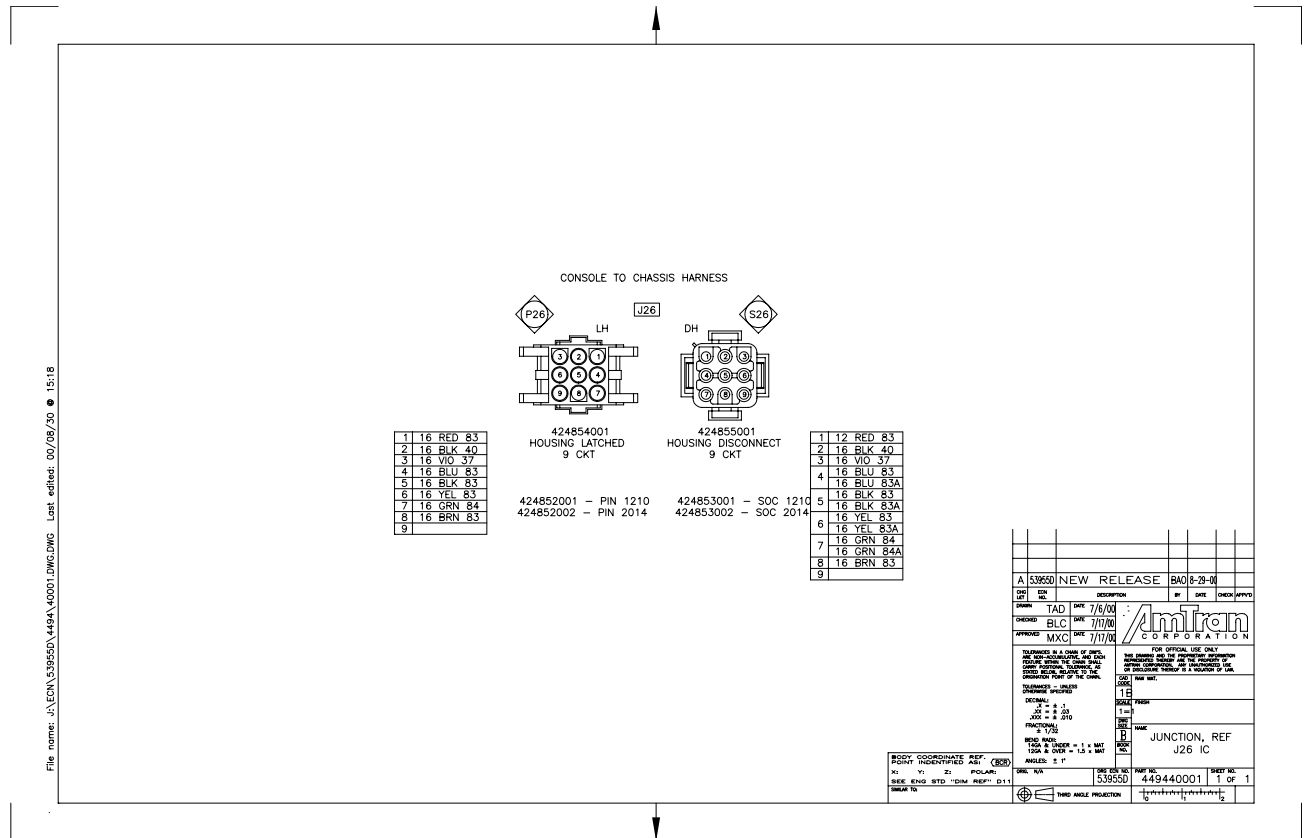

Figure 131 J26

2.21. J40

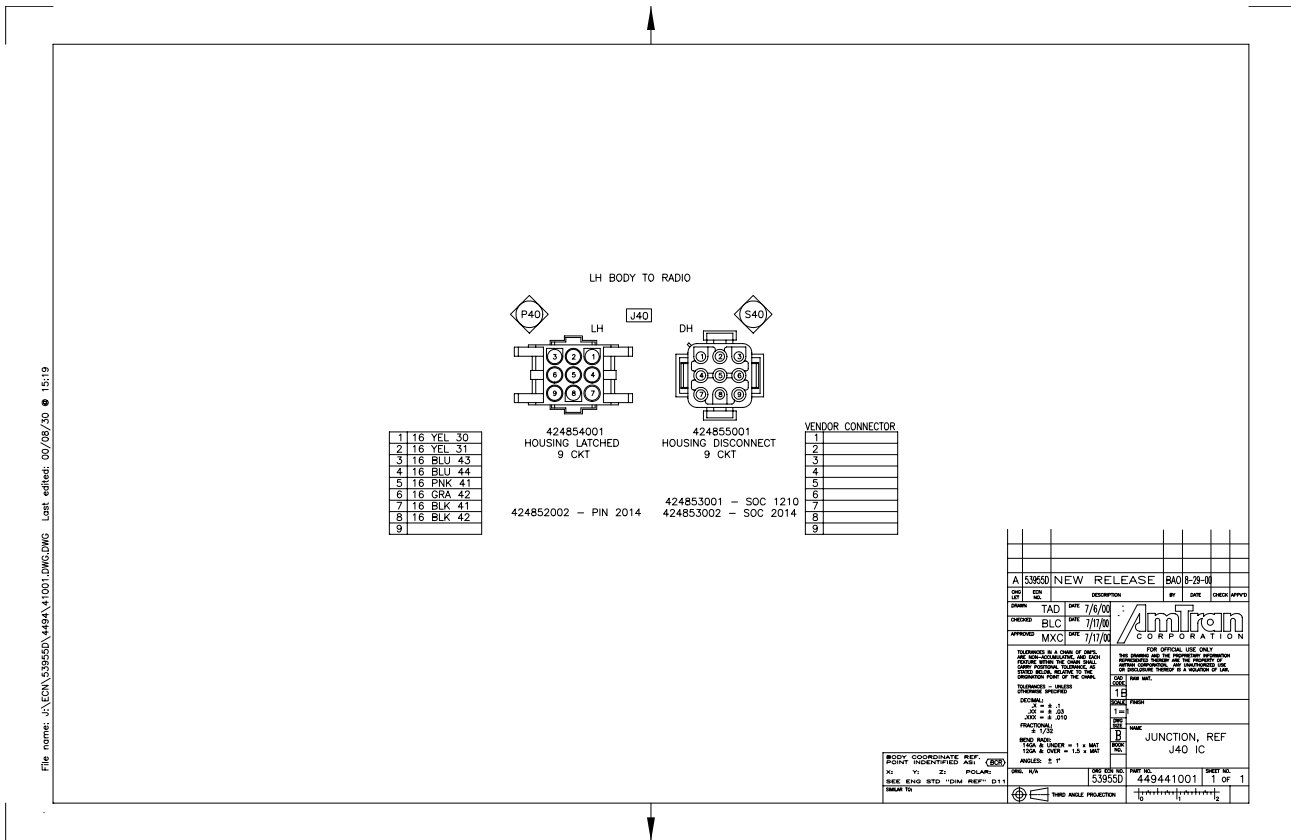

Figure 132 J40

2.22. J45

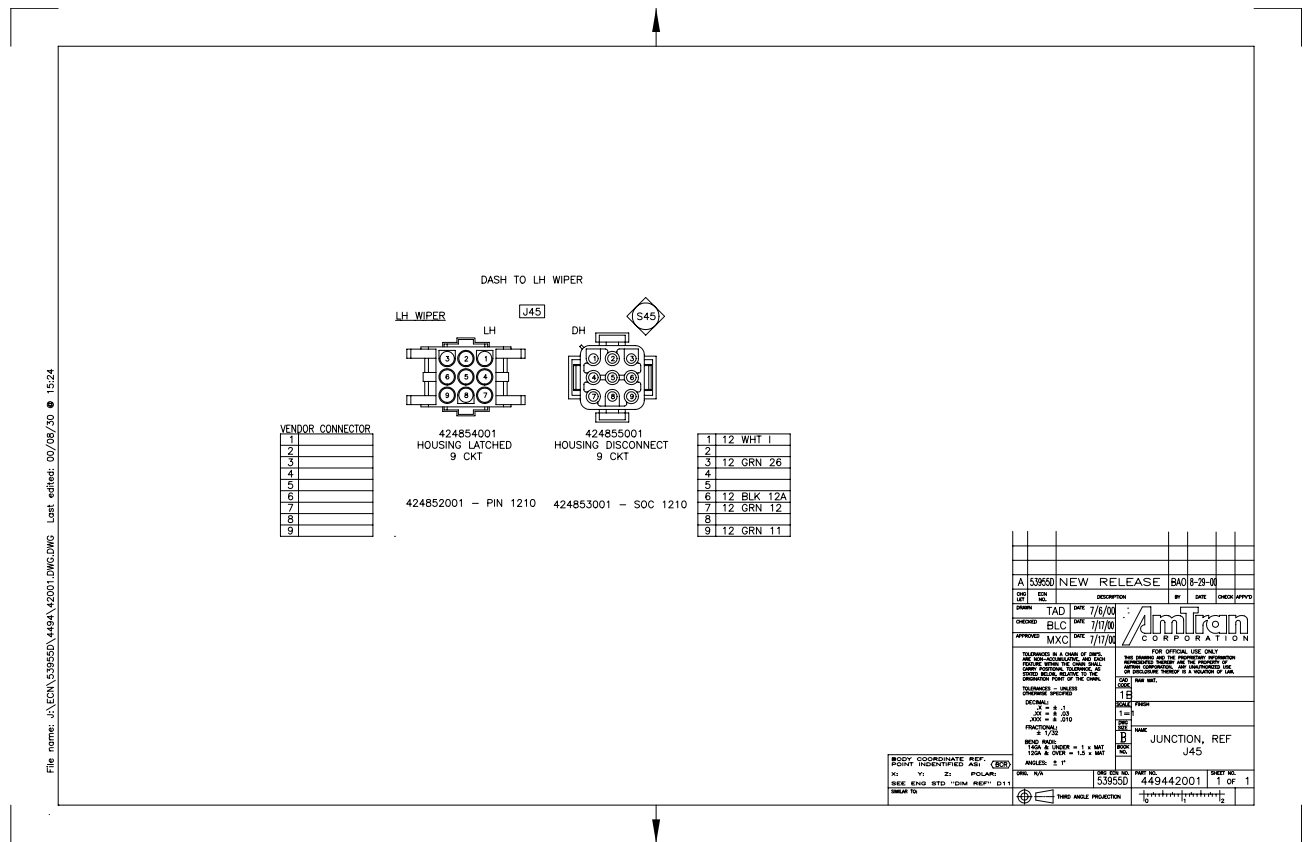

Figure 133 J45

2.23. J46

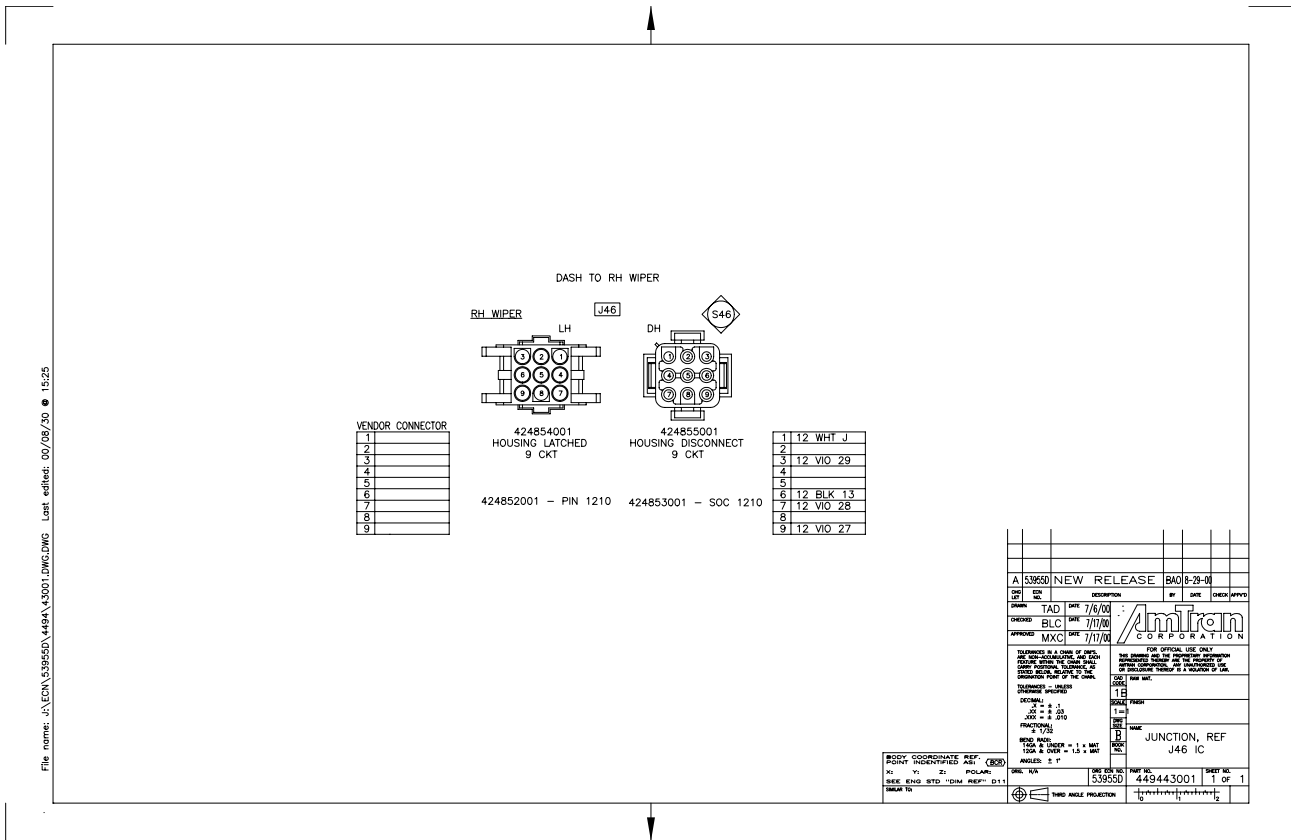

Figure 134 J46

2.24. J47

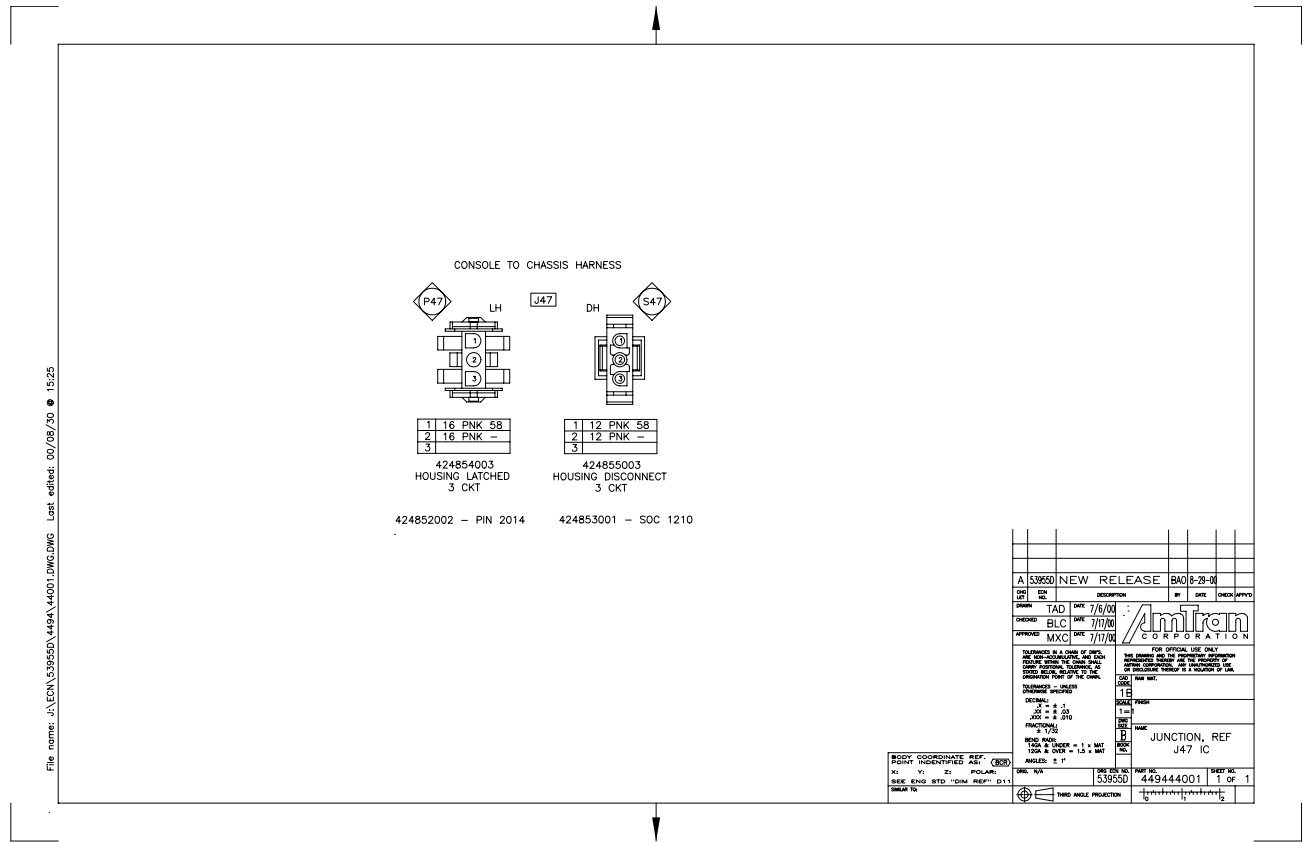

Figure 135 J47



2.25. J48

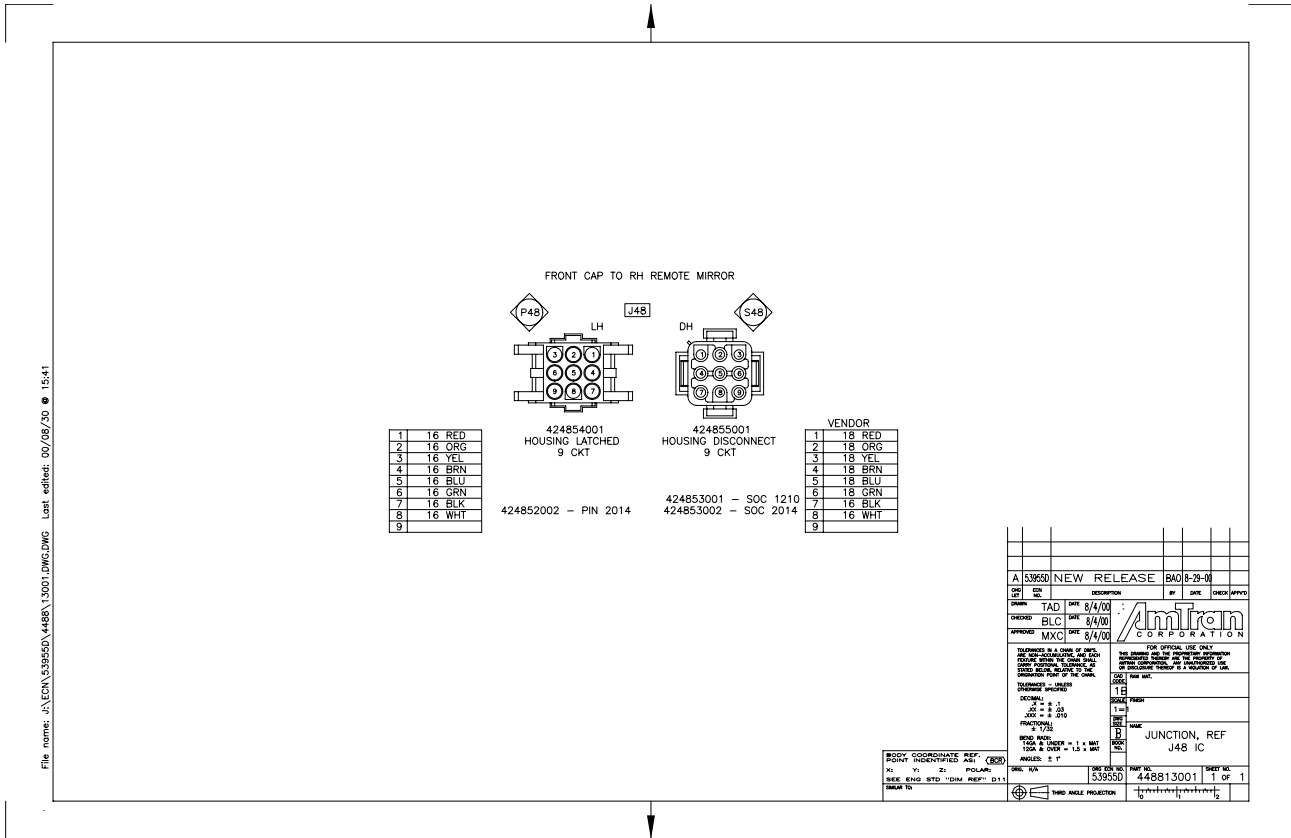

Figure 136 J48

2.26. J49

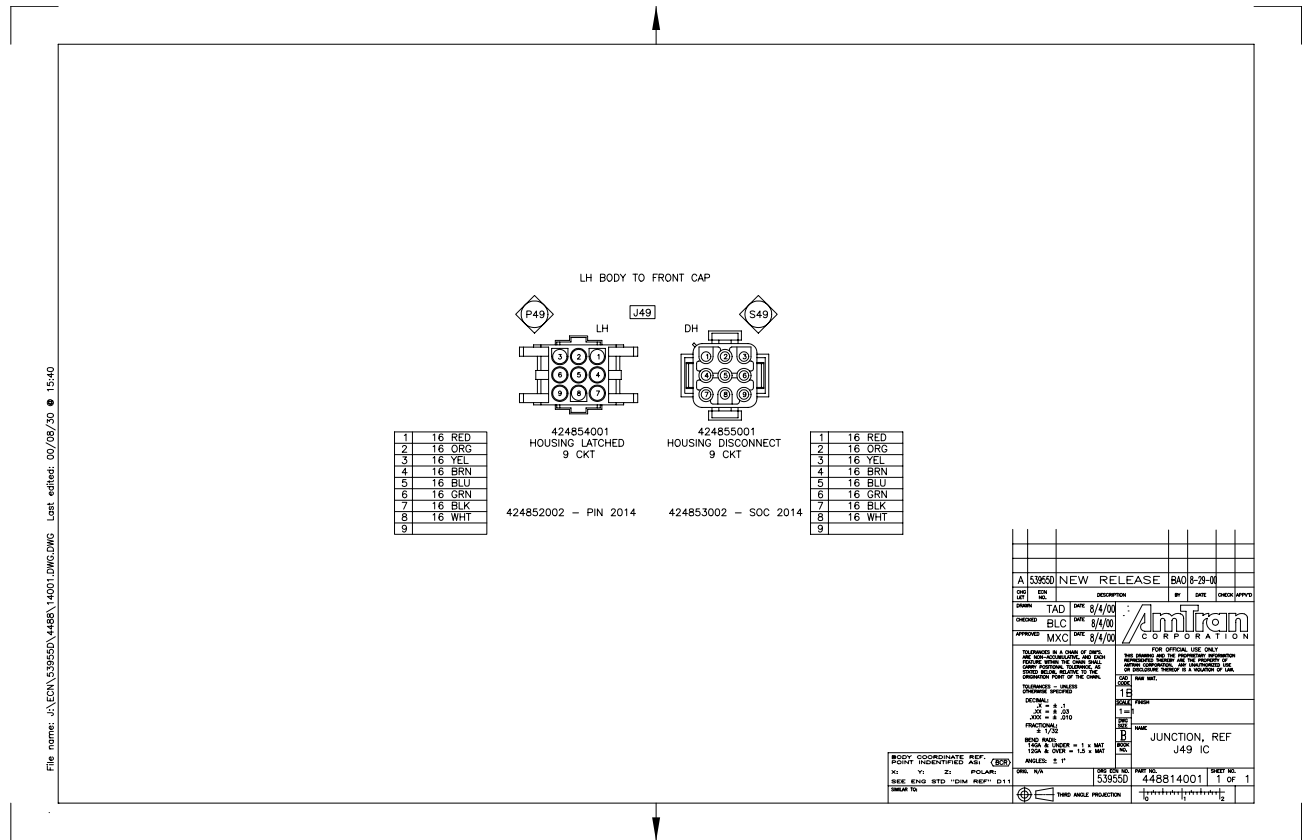

Figure 137 J49

2.27. J51

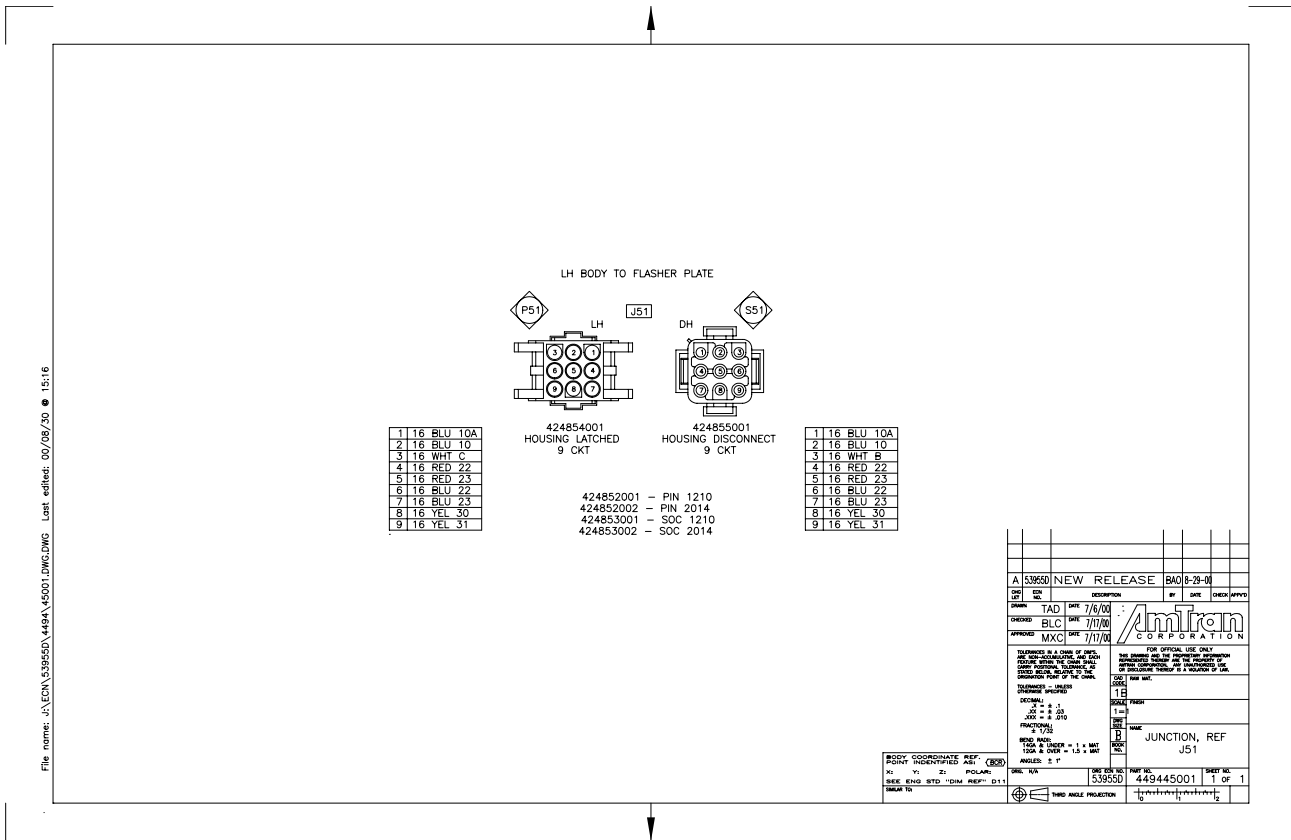

Figure 138 J51

2.28. J52

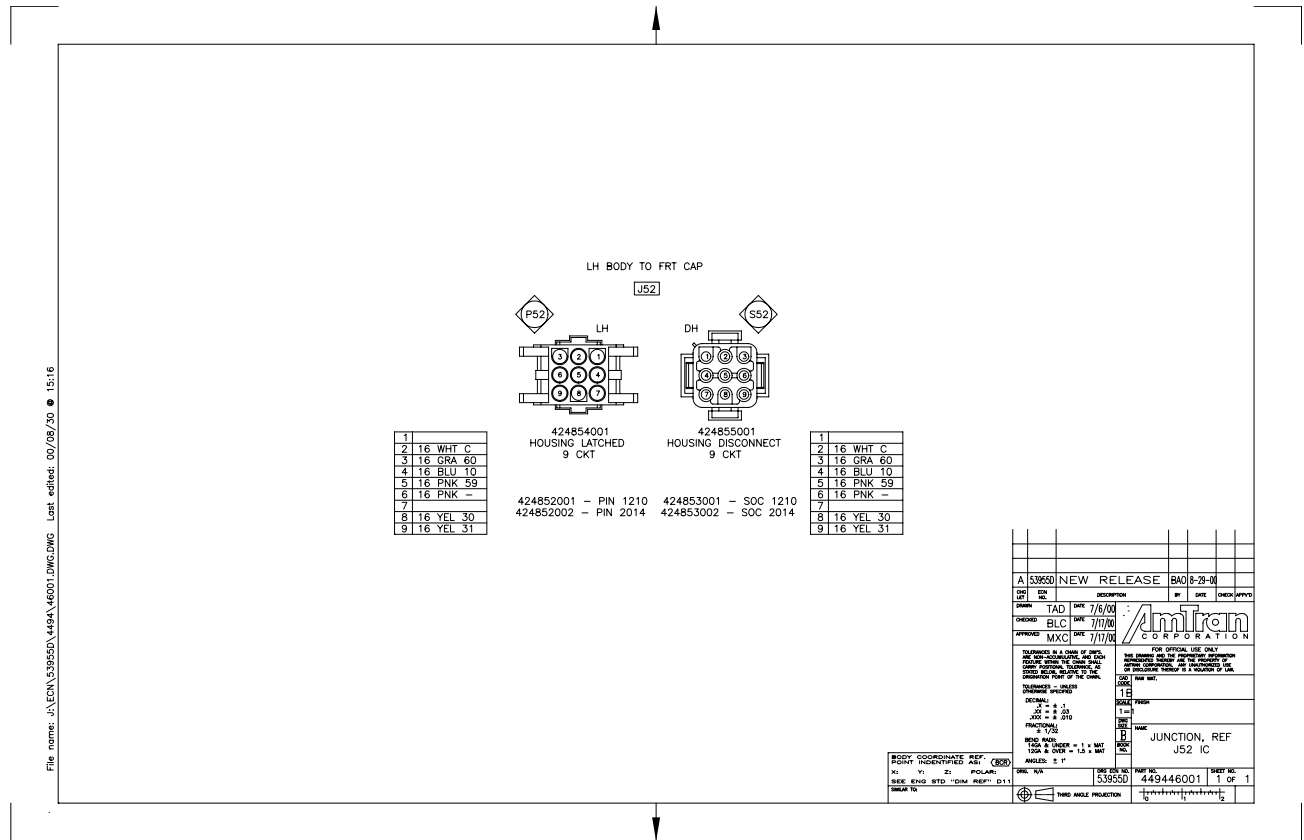

Figure 139 J52

2.29. J53

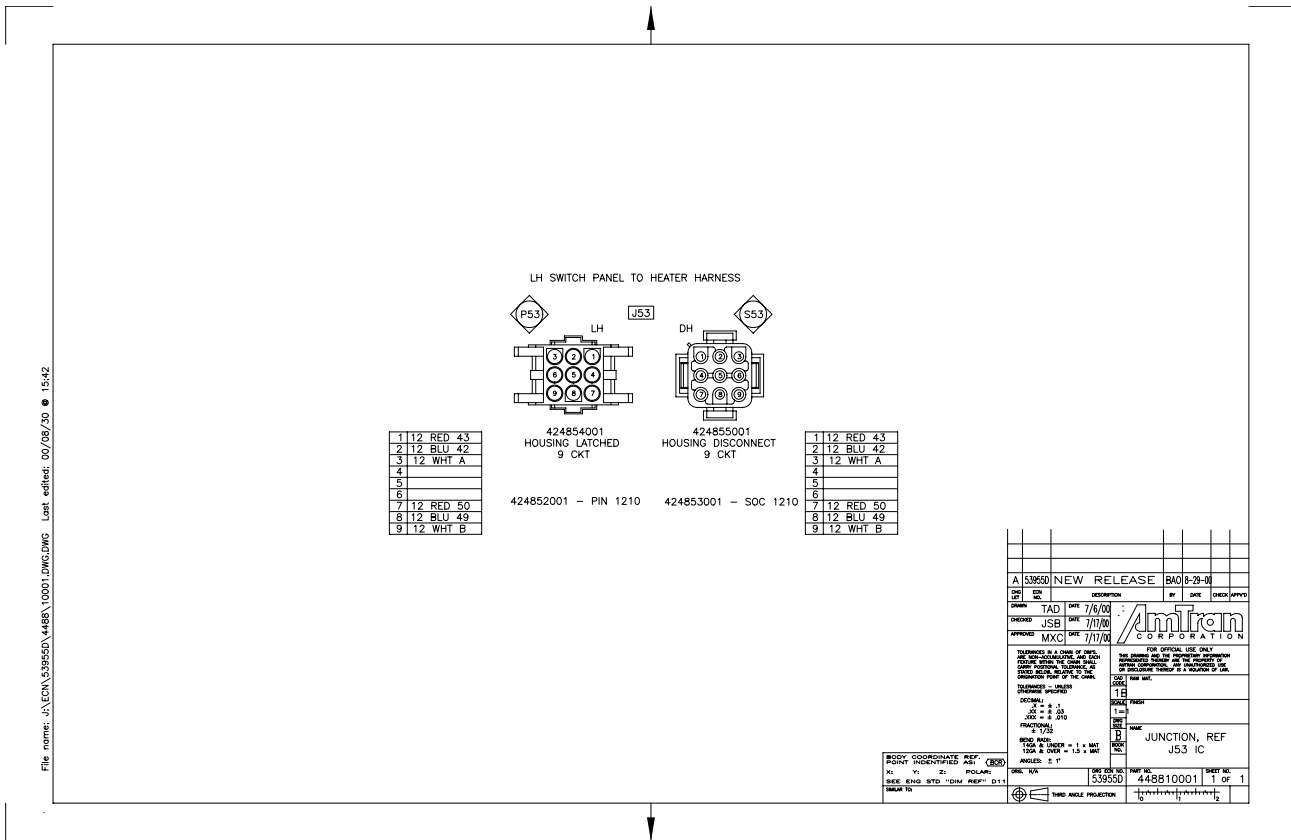

Figure 140 J53

2.30. J54

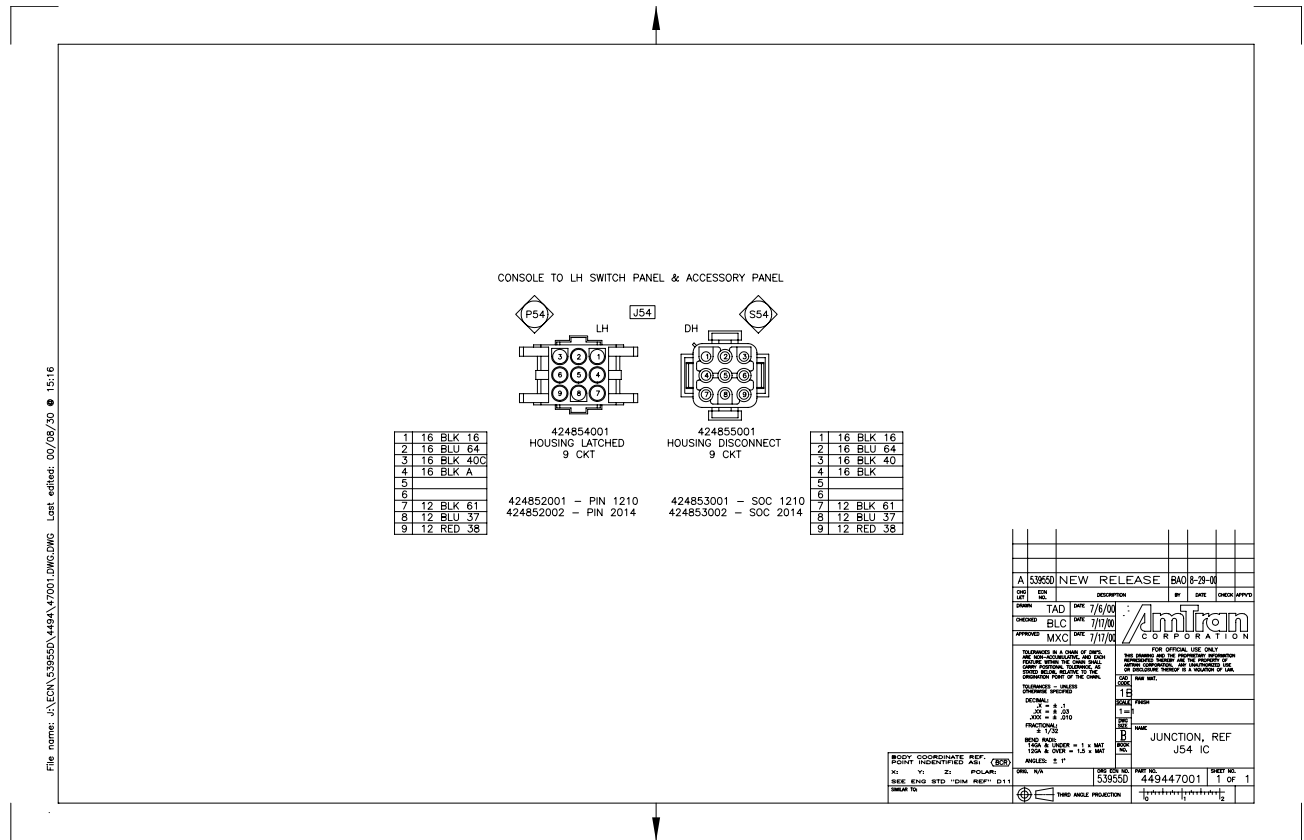

Figure 141 J54

2.31. J70

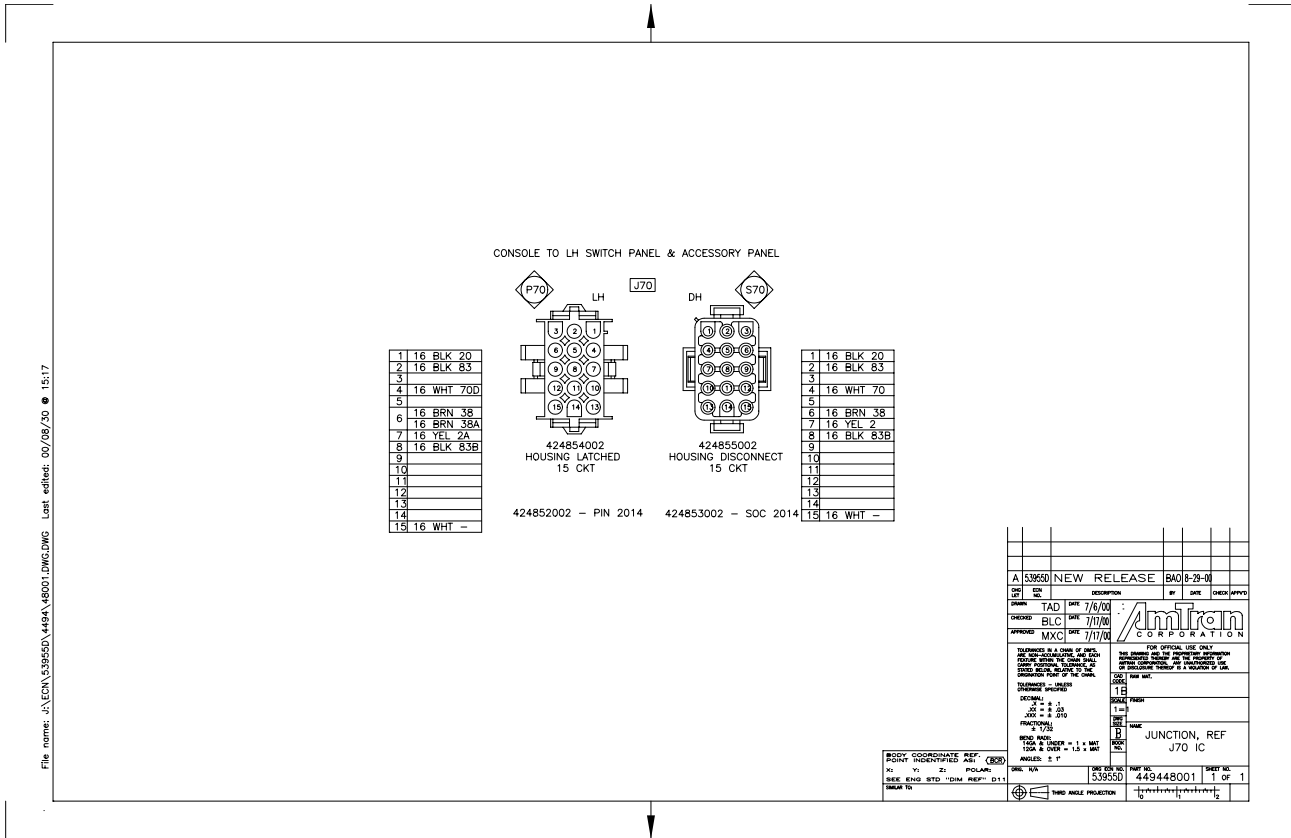

Figure 142 J70

2.32. J71

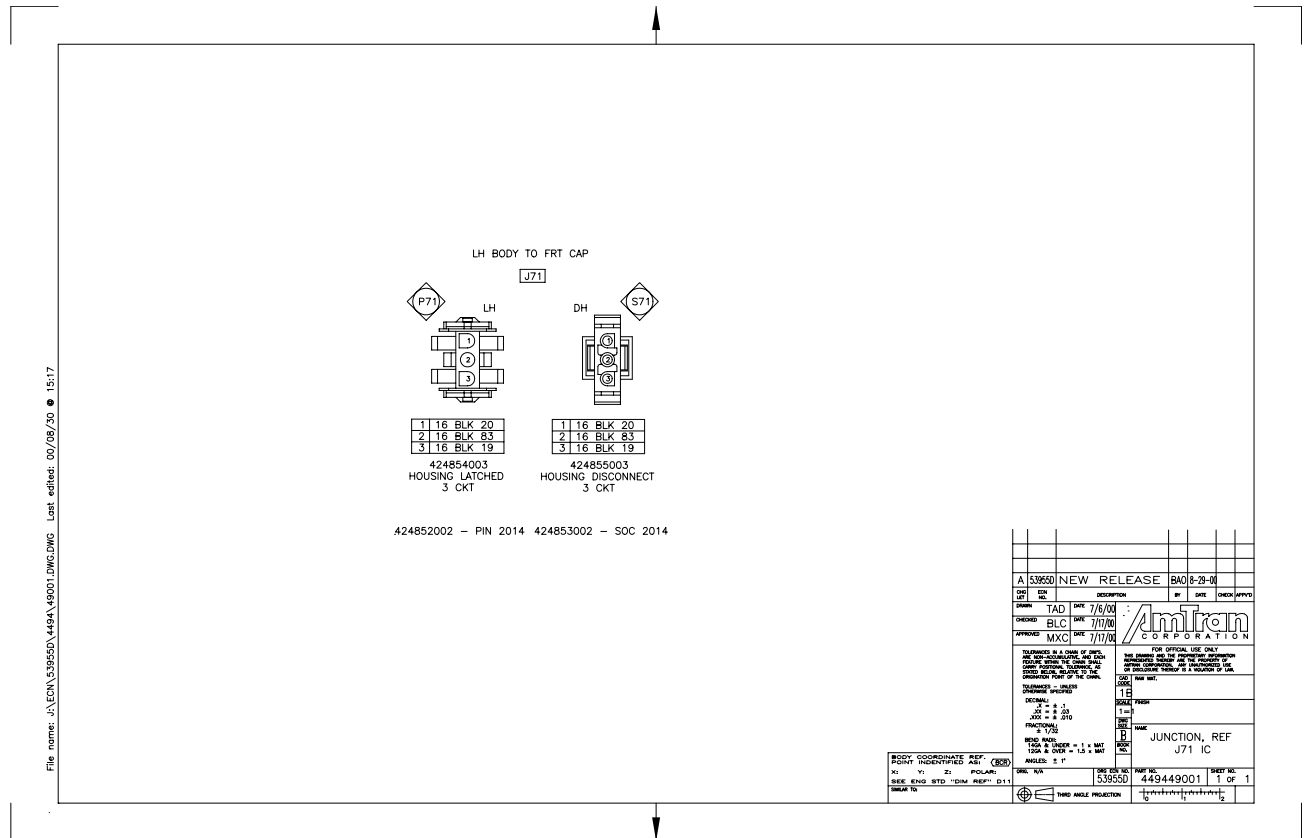

Figure 143 J71



2.33. J72

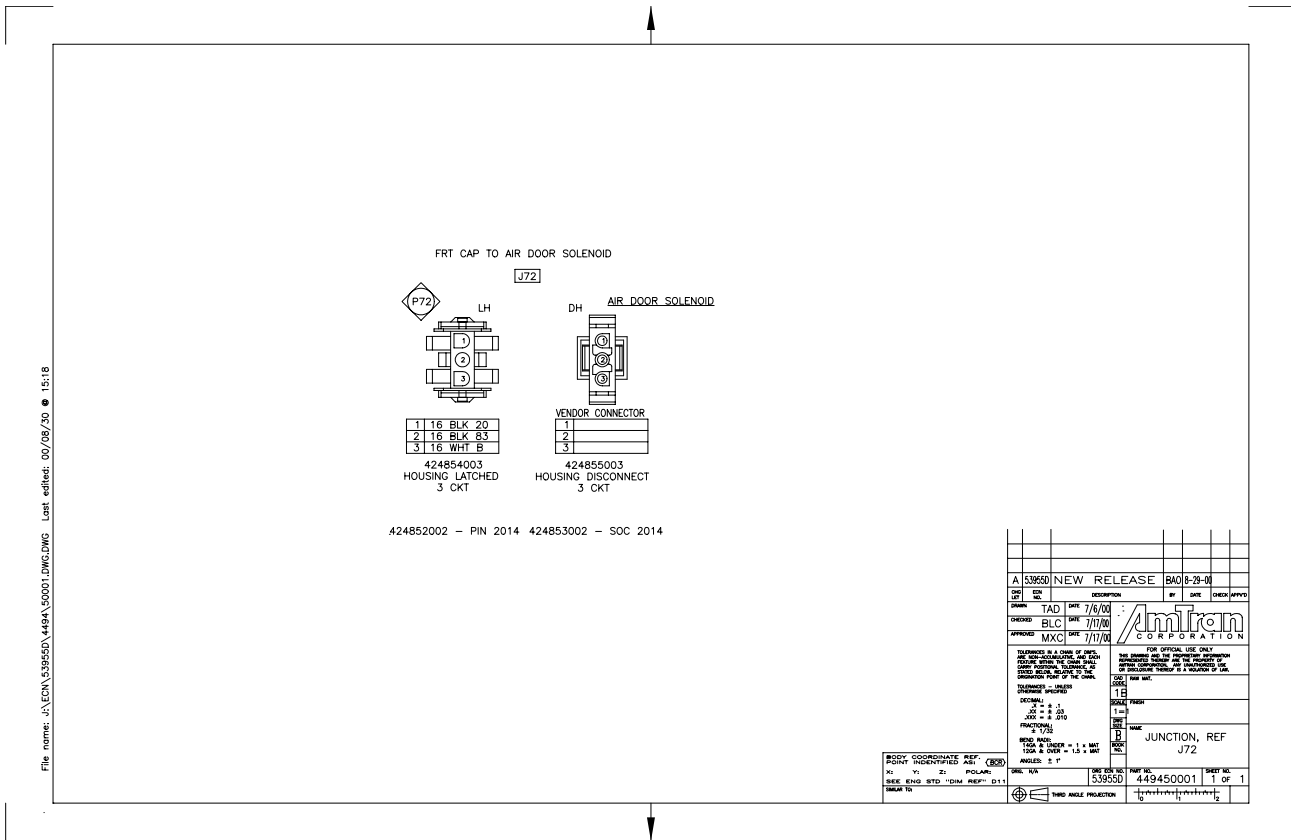

Figure 144 J72

2.34. J74

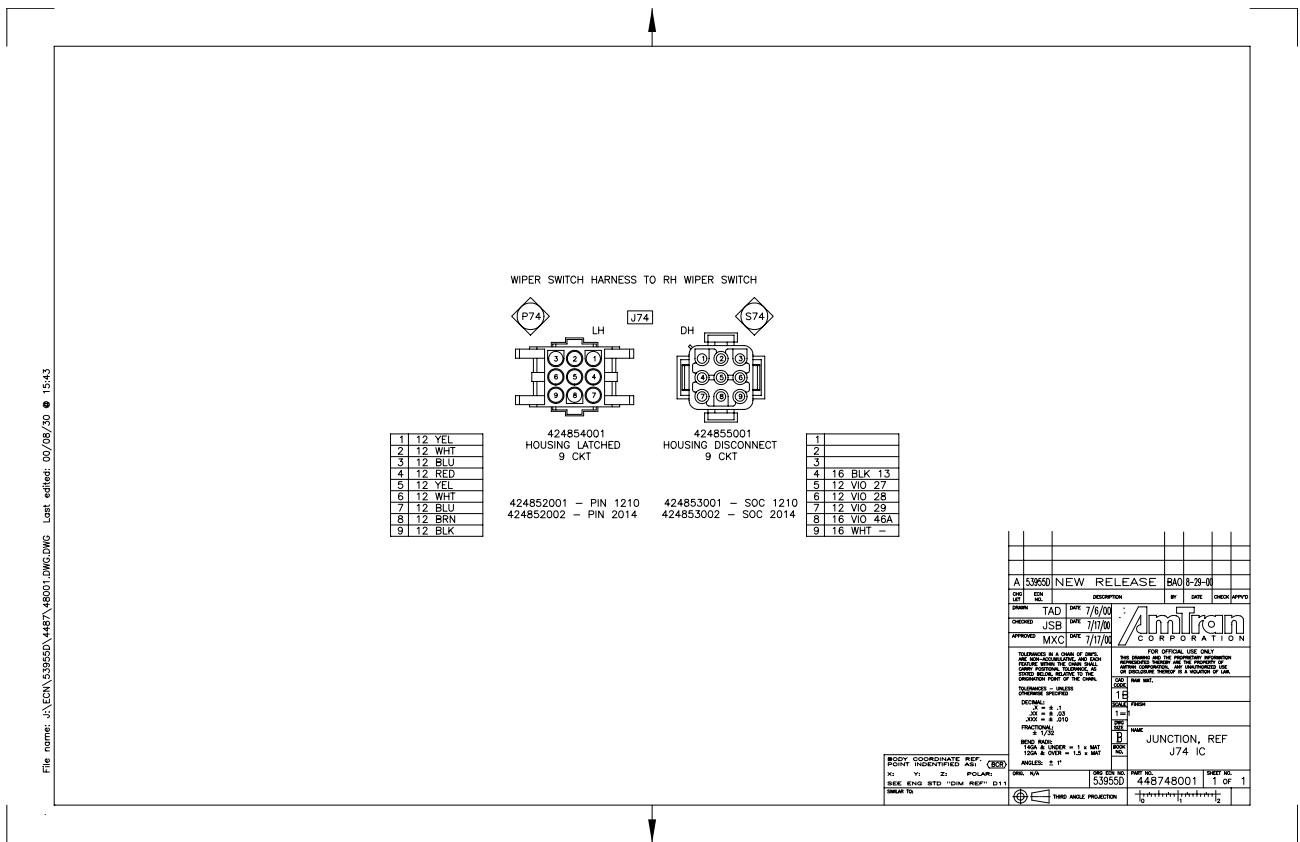

Figure 145 J74

2.35. J75

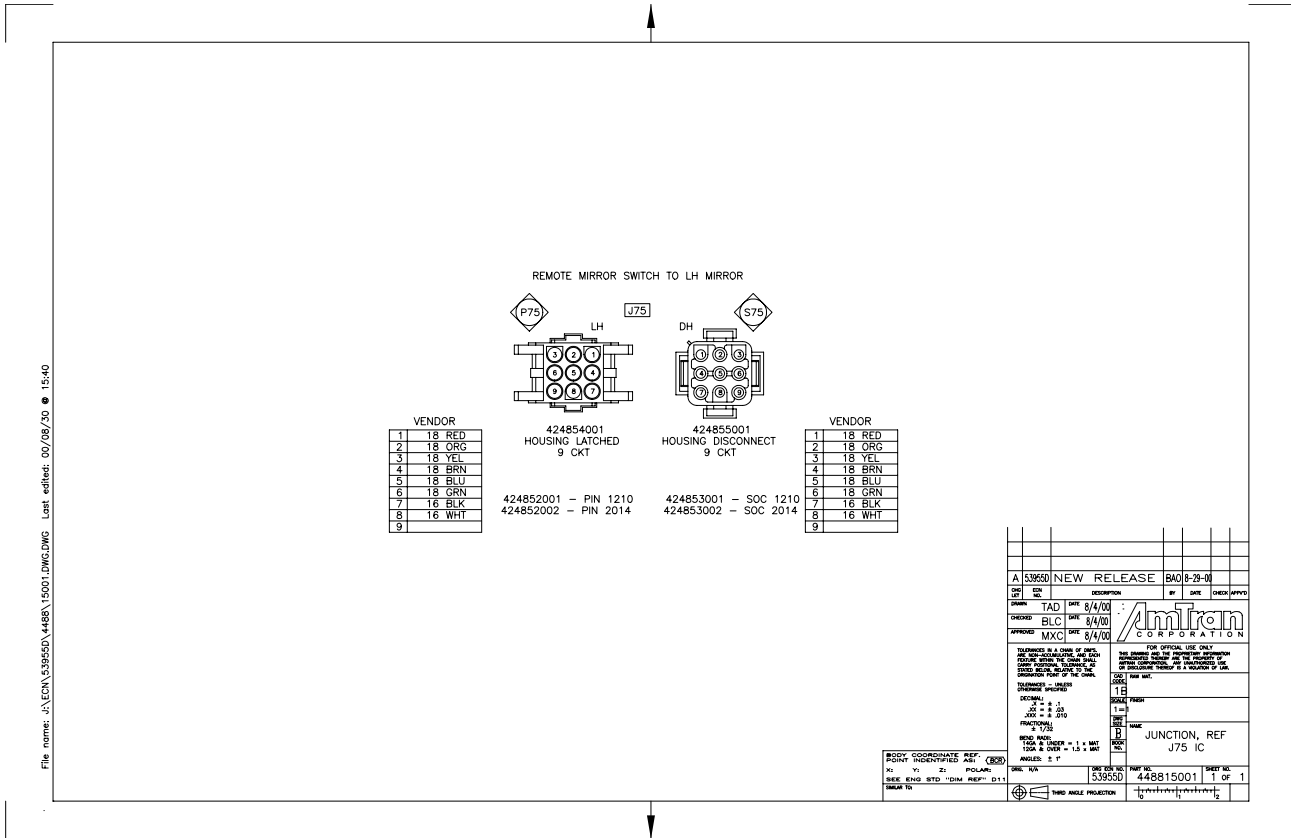

Figure 146 J75

2.36. J81

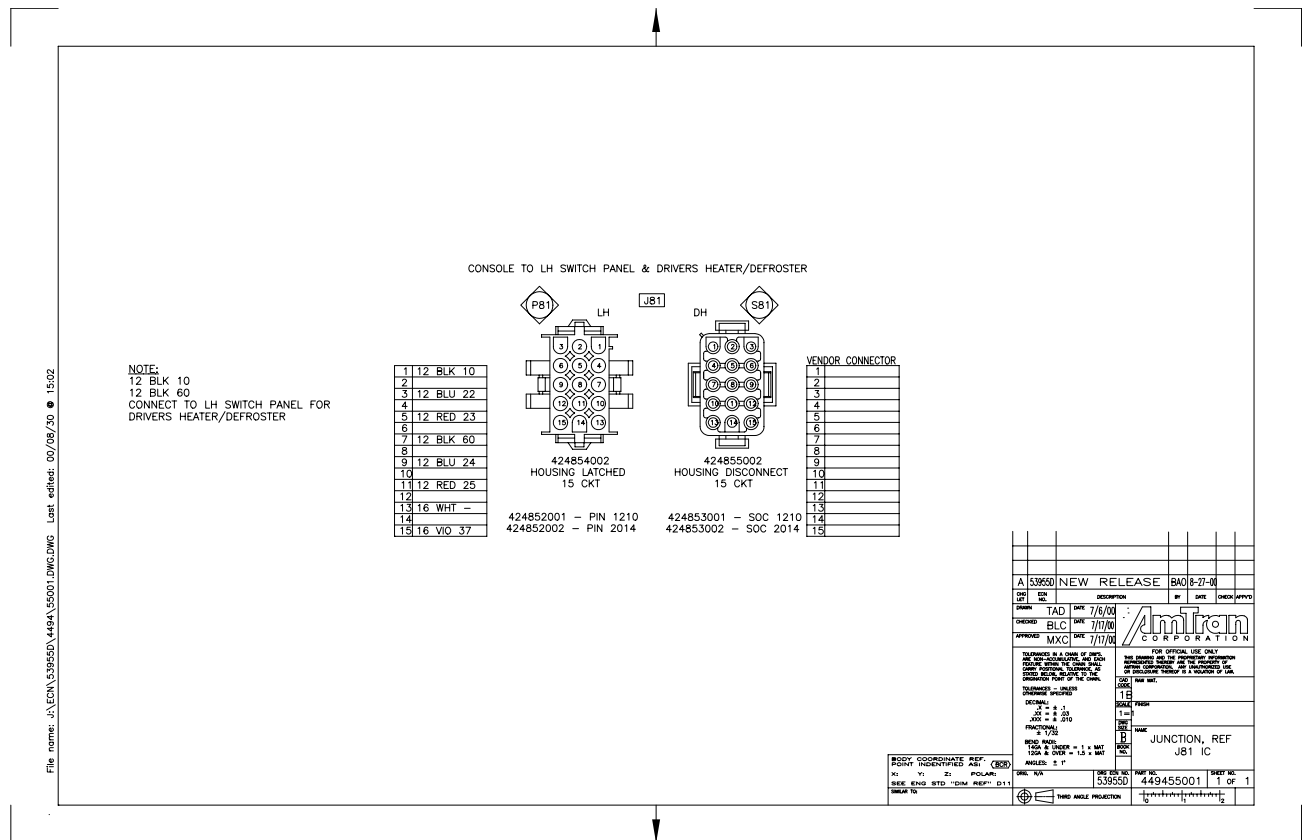
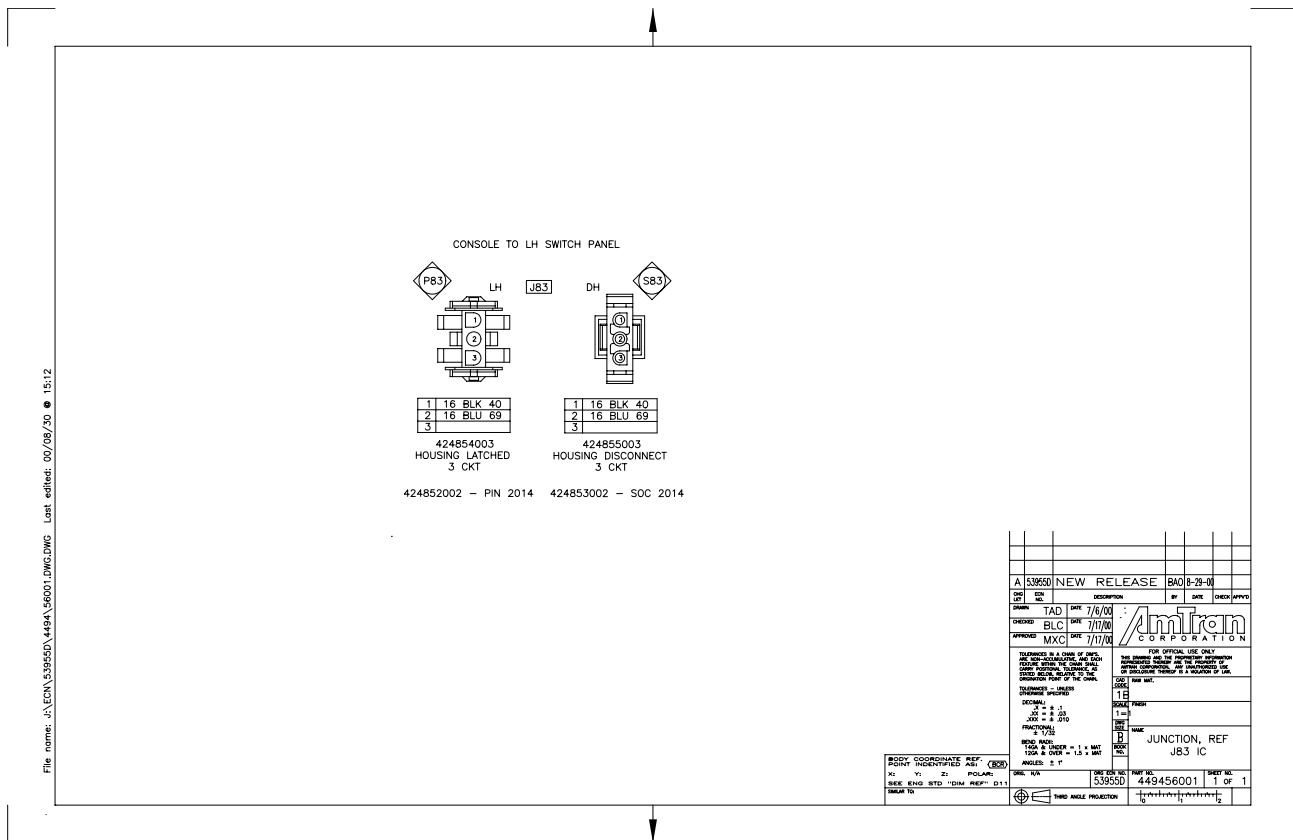

Figure 147 J81

2.37. J83



2.38. J89

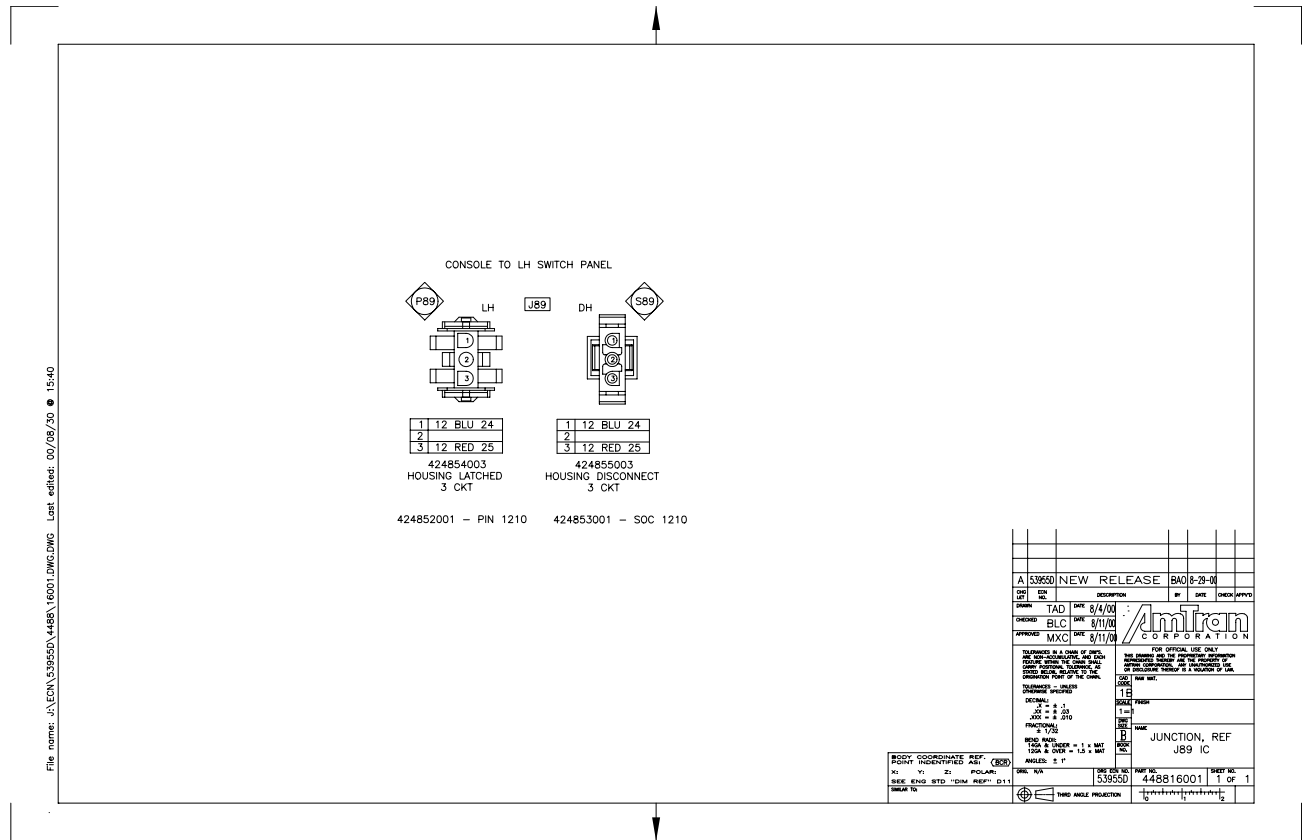

Figure 149 J89

2.39. J90

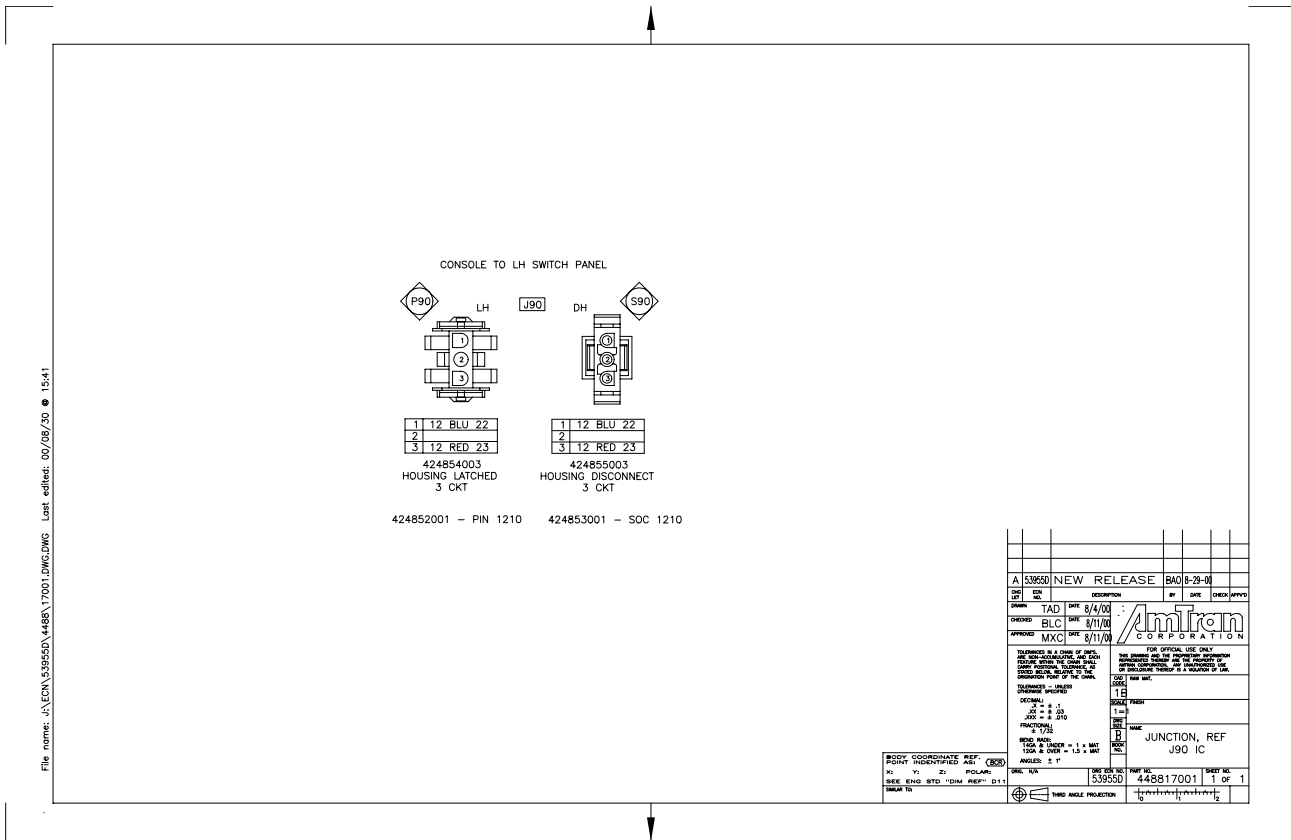

Figure 150 J90

2.40. J91

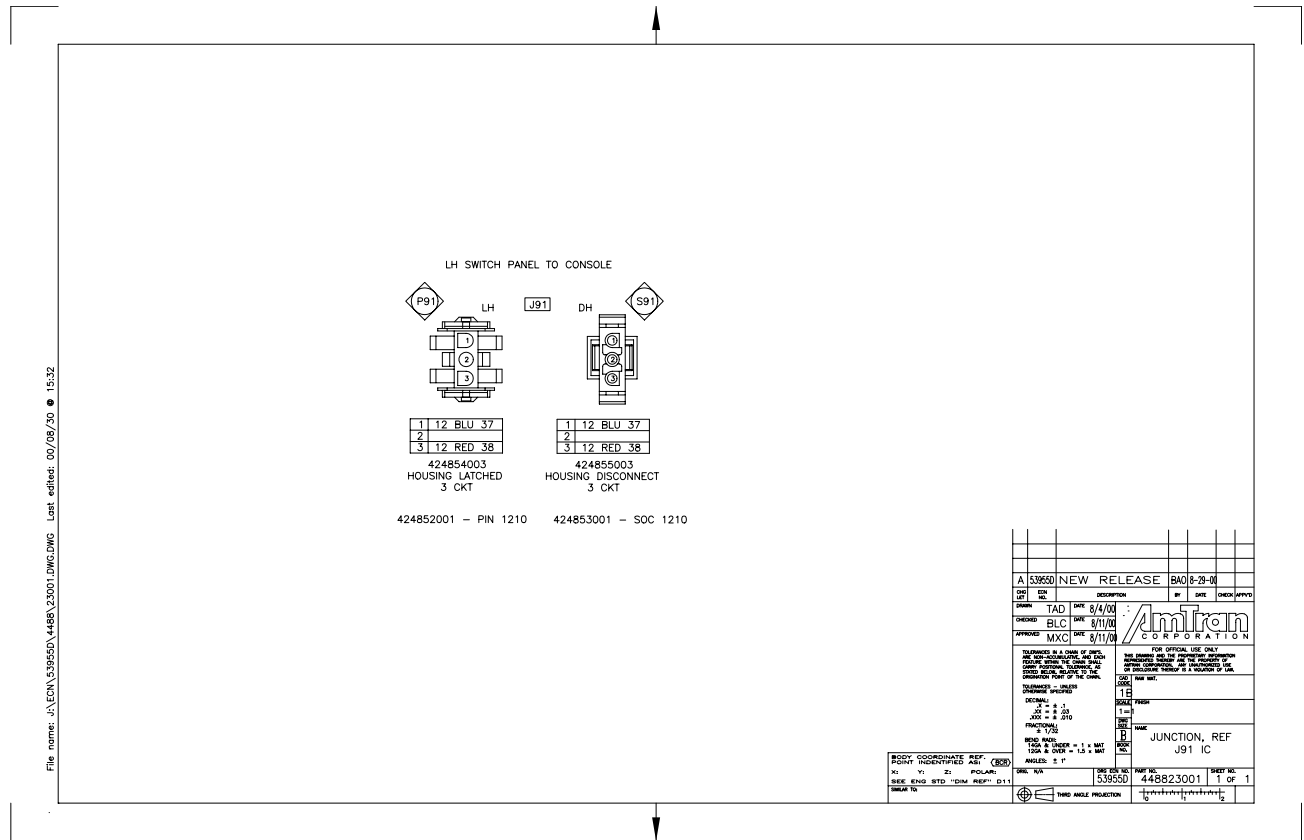

Figure 151 J91





2.42. J93

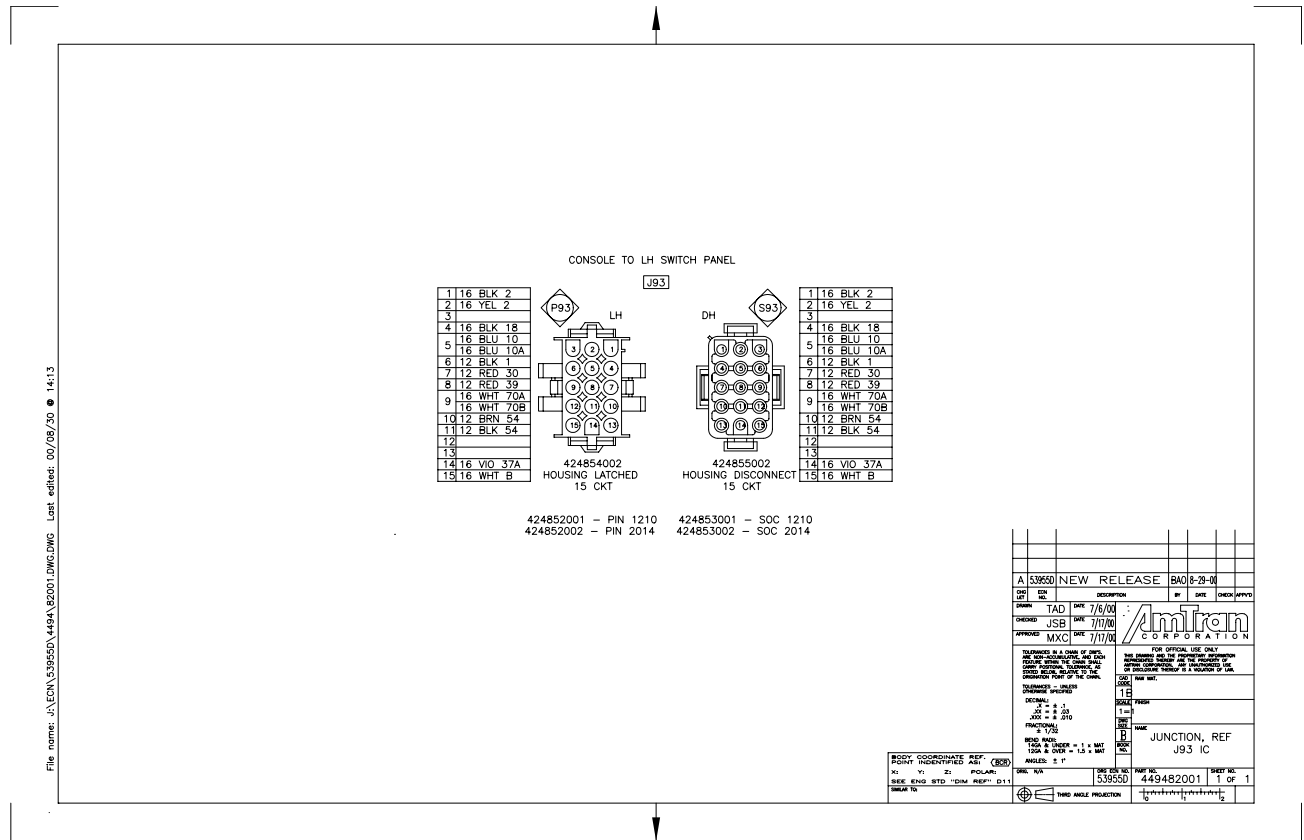

Figure 153 J93

2.43. J94

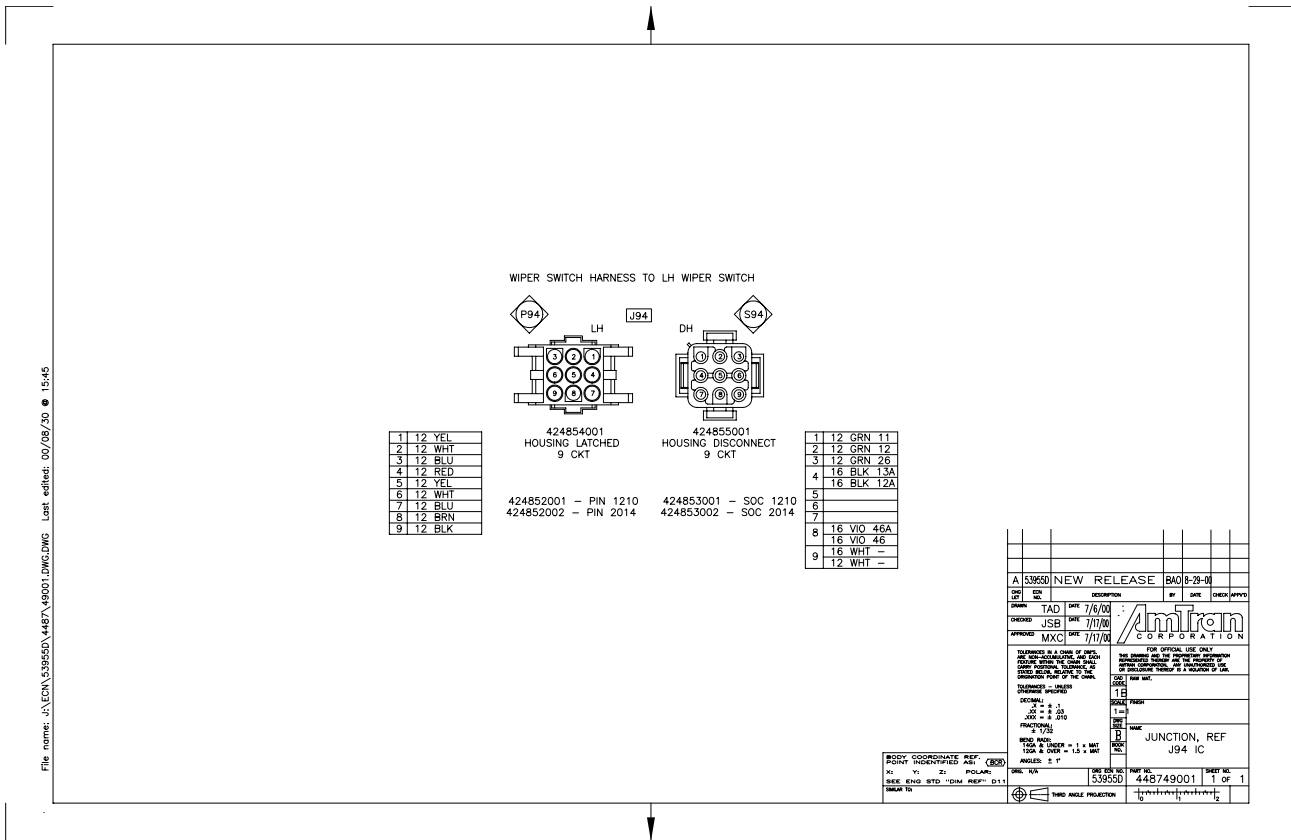

Figure 154 J94

2.44. J95

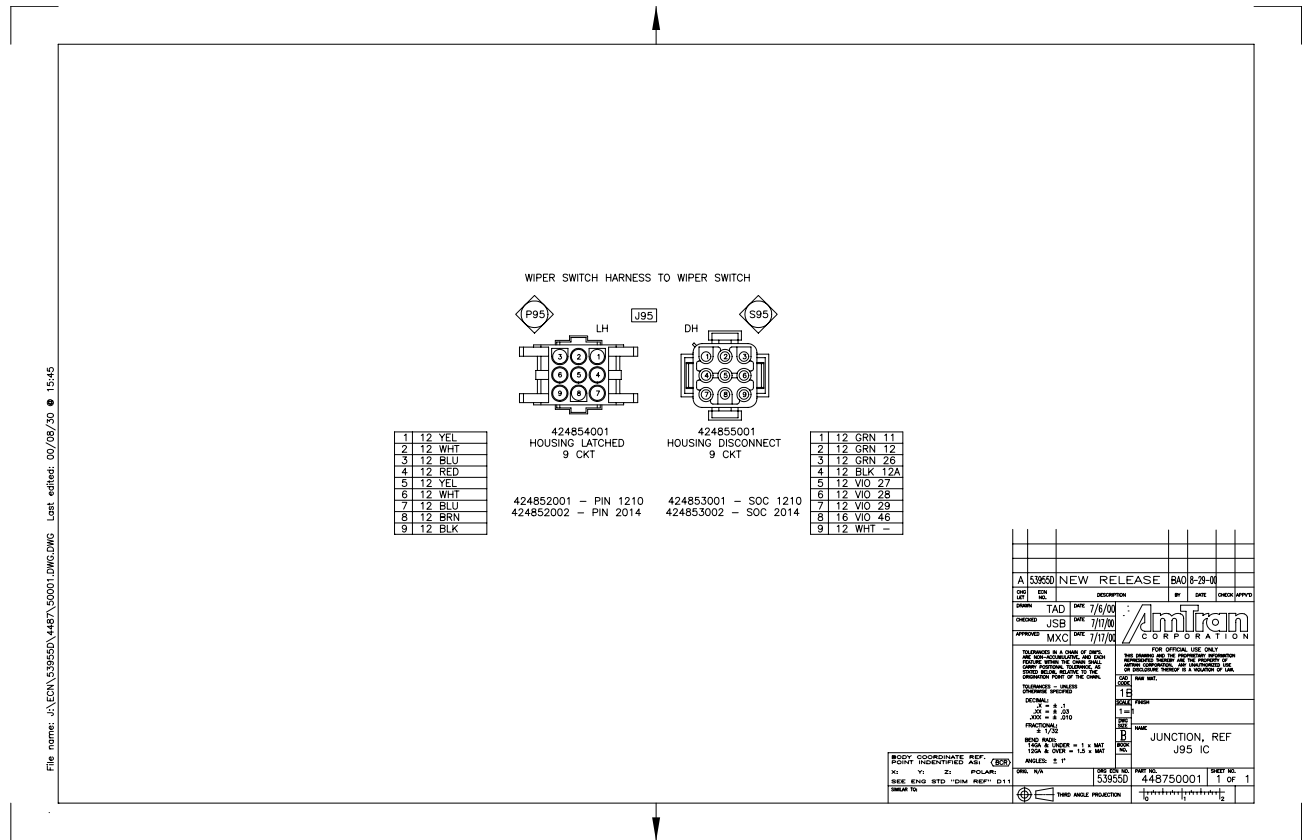

Figure 155 J95

2.45. J96

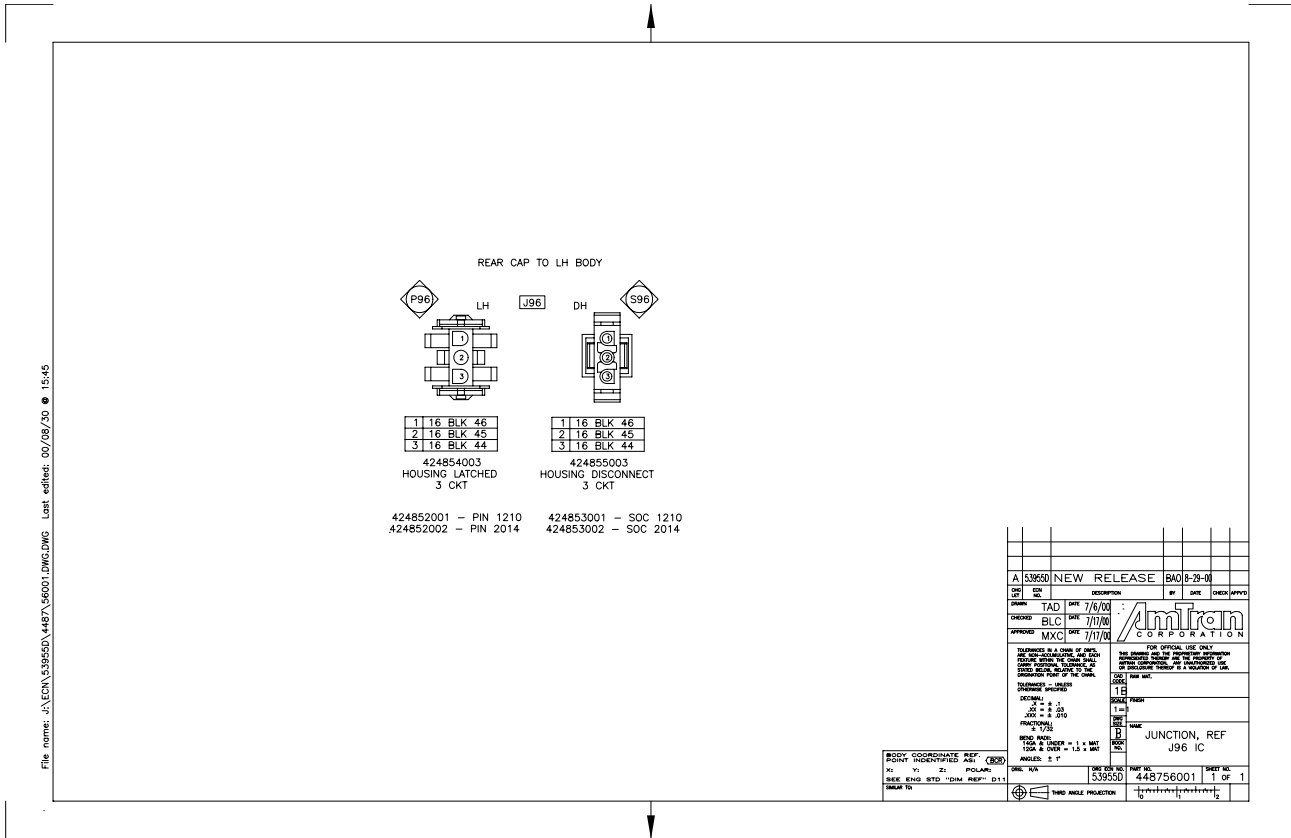

Figure 156 J96

2.46. J97

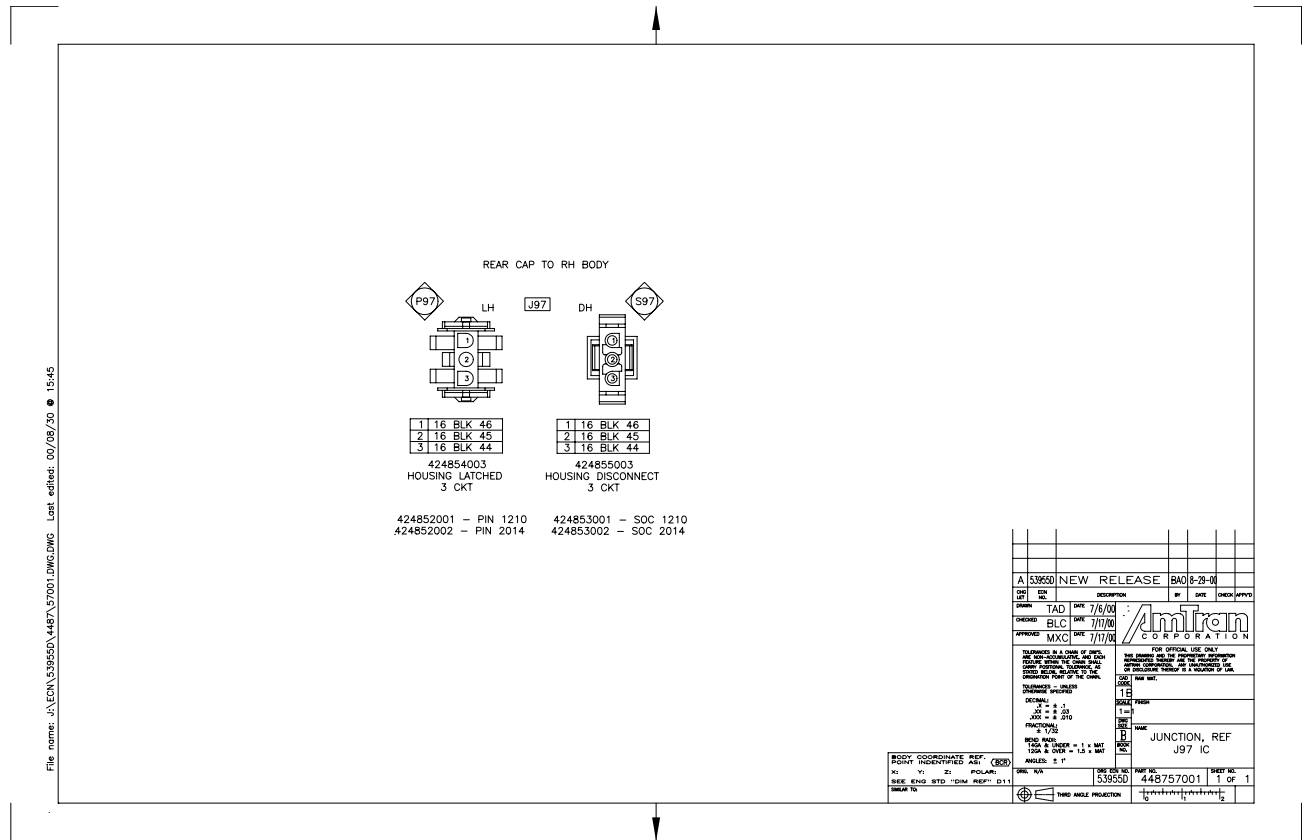

Figure 157 J97

2.47. J98

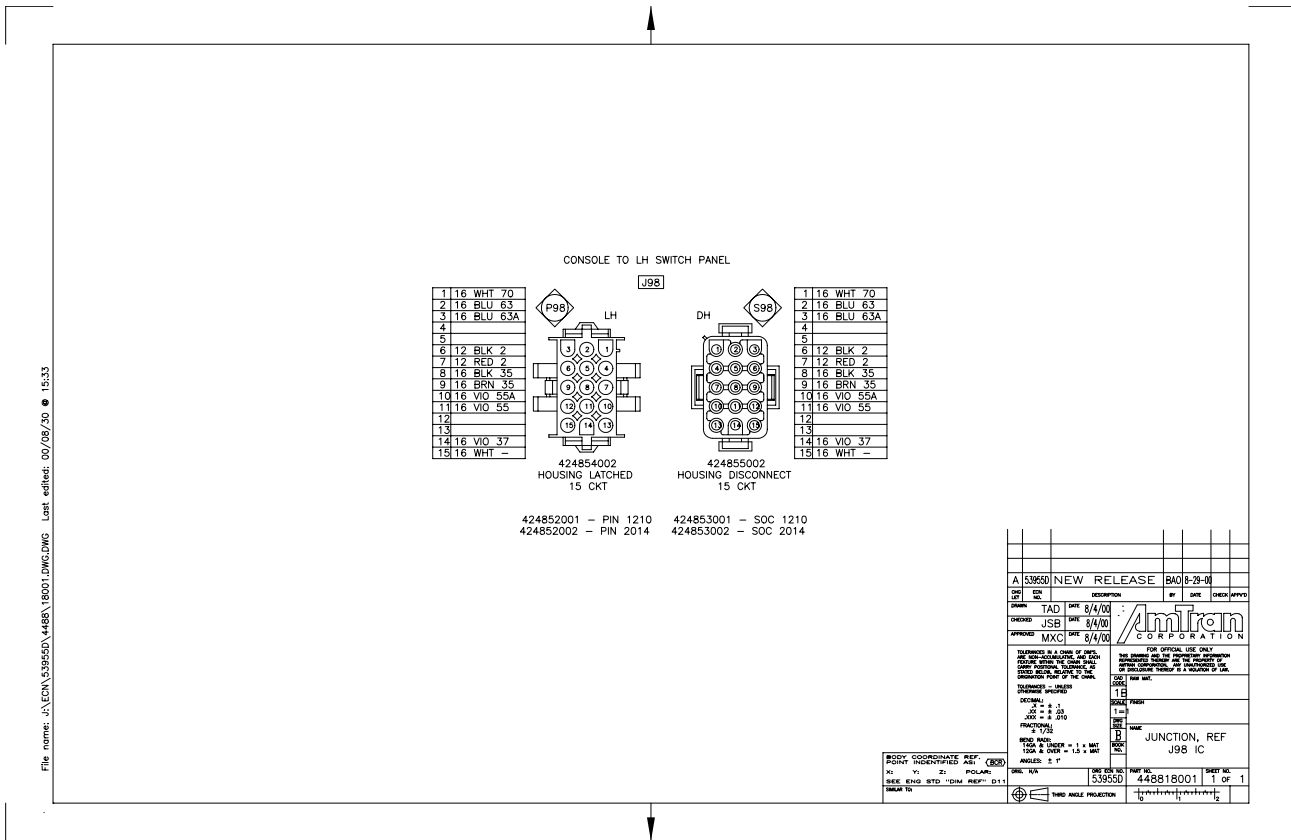

Figure 158 J98

2.48. J99

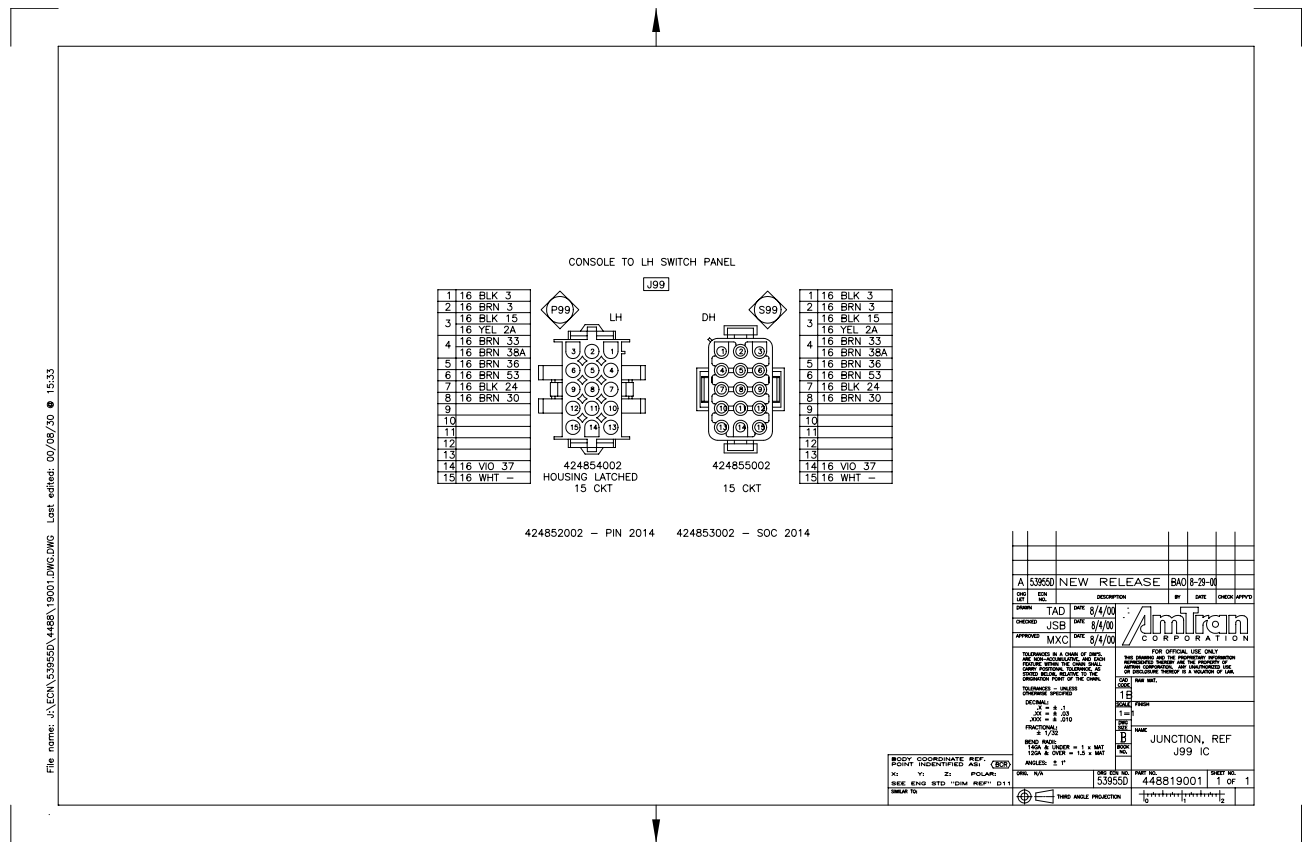

Figure 159 J99



2.49. J100

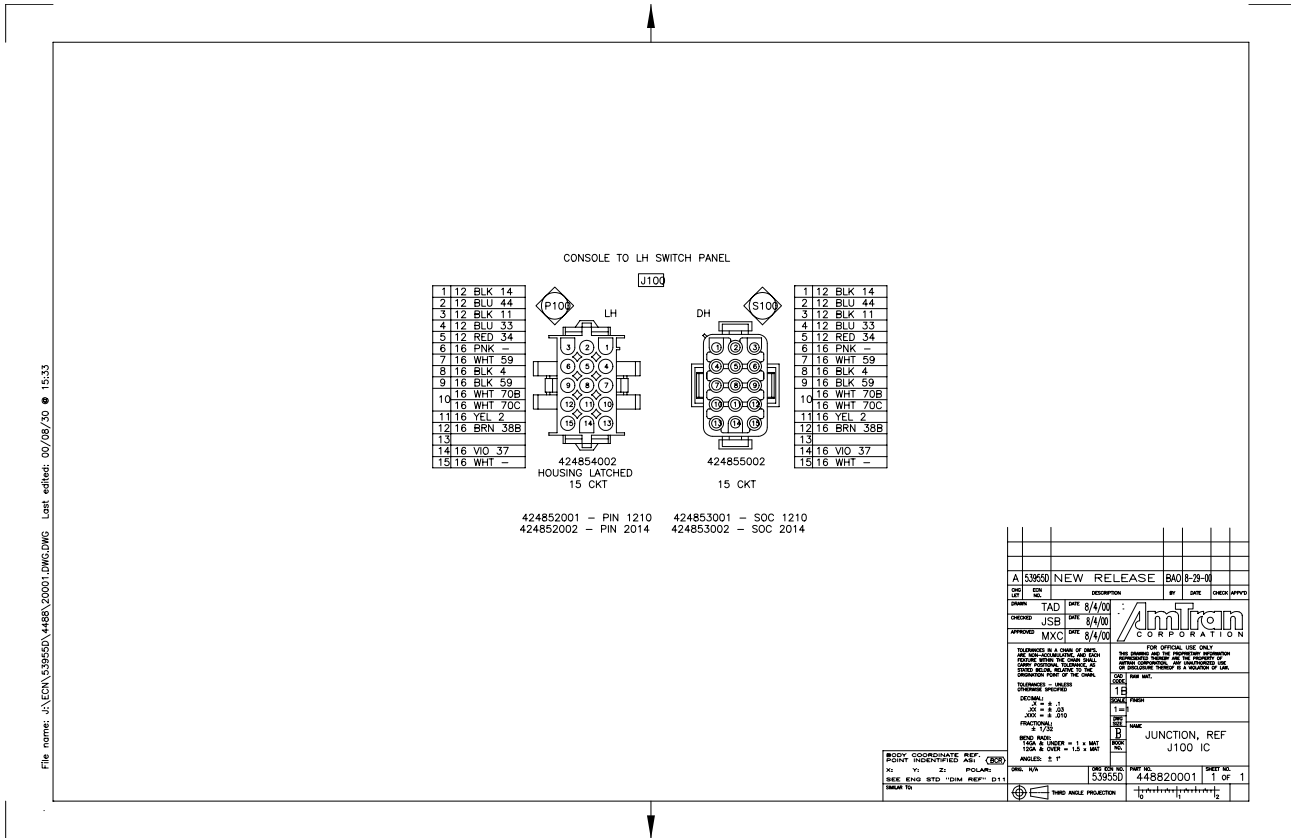

Figure 160 J100

2.50. J101

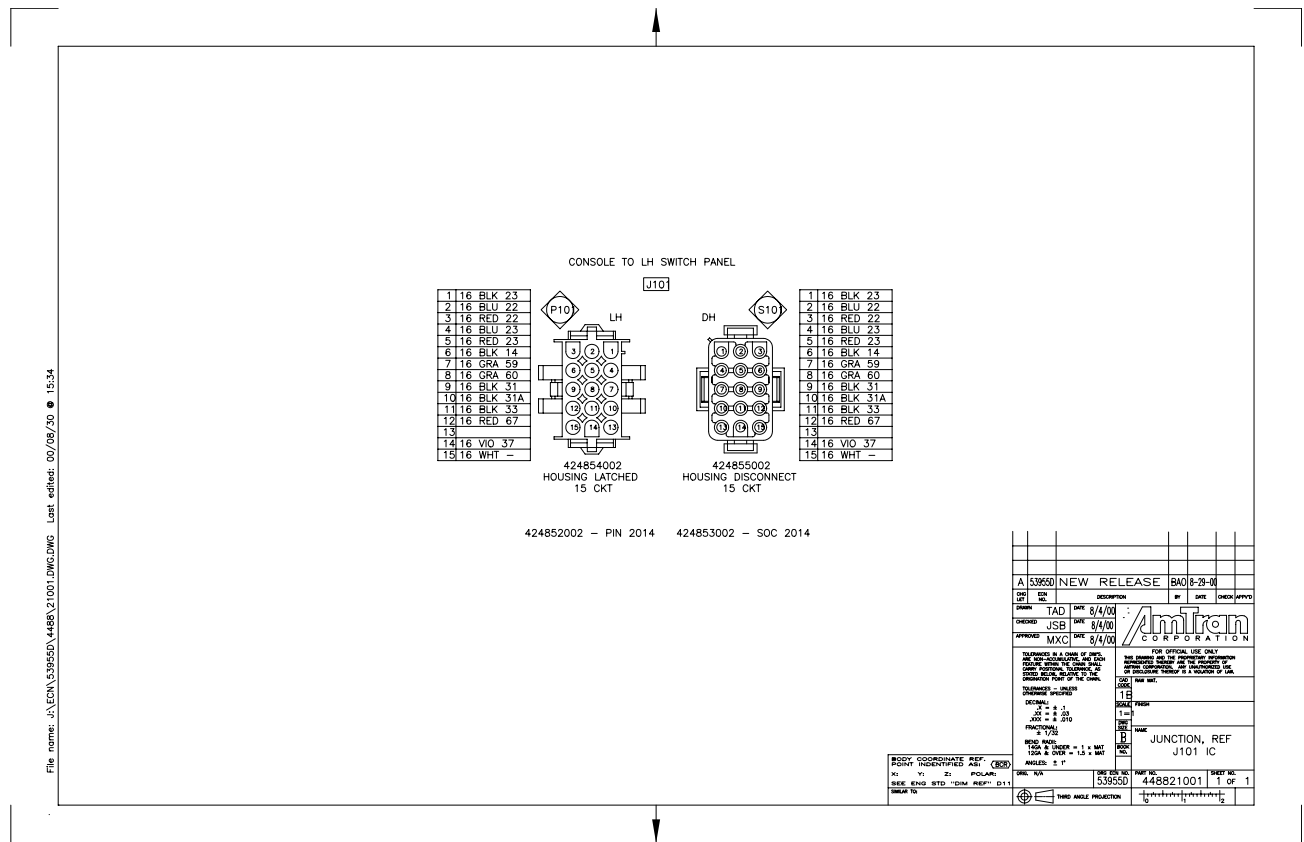

Figure 161 J101

2.51. J102

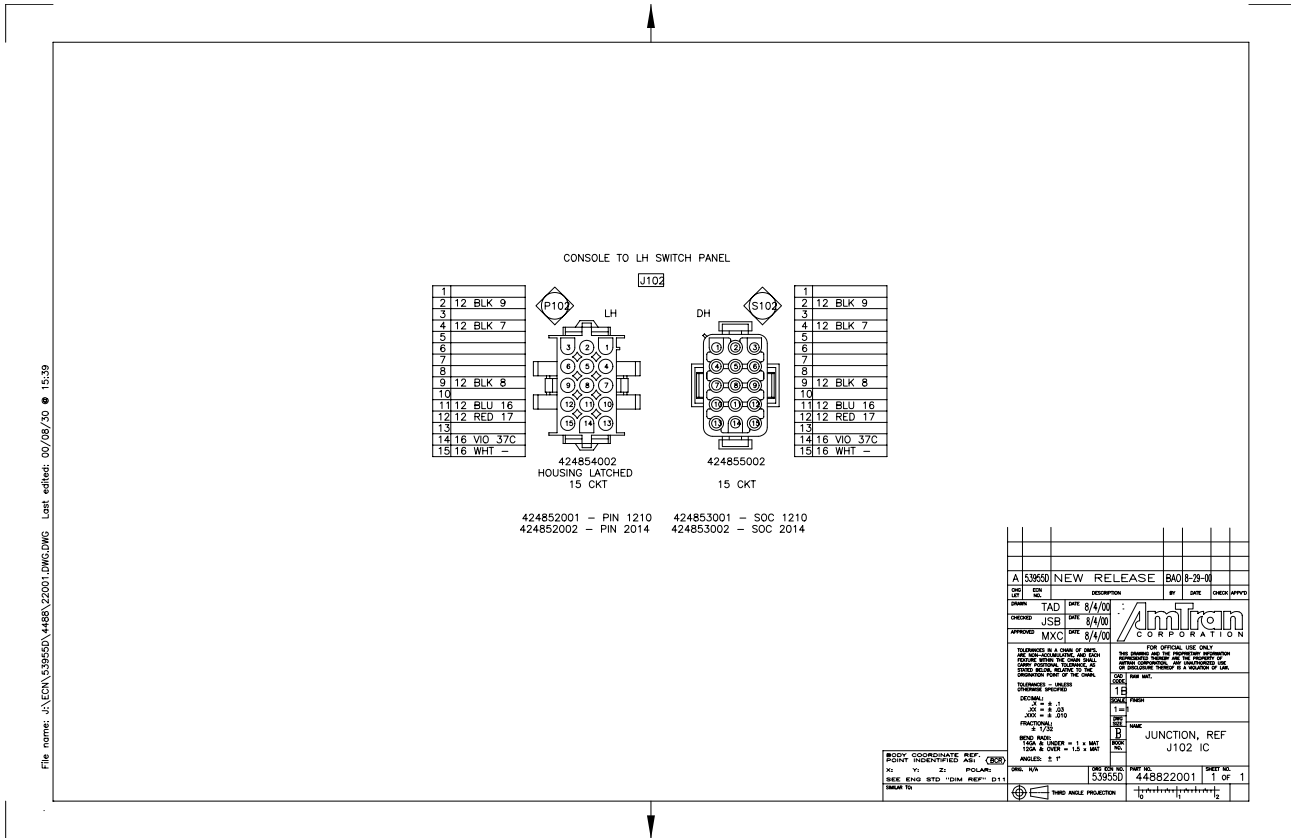
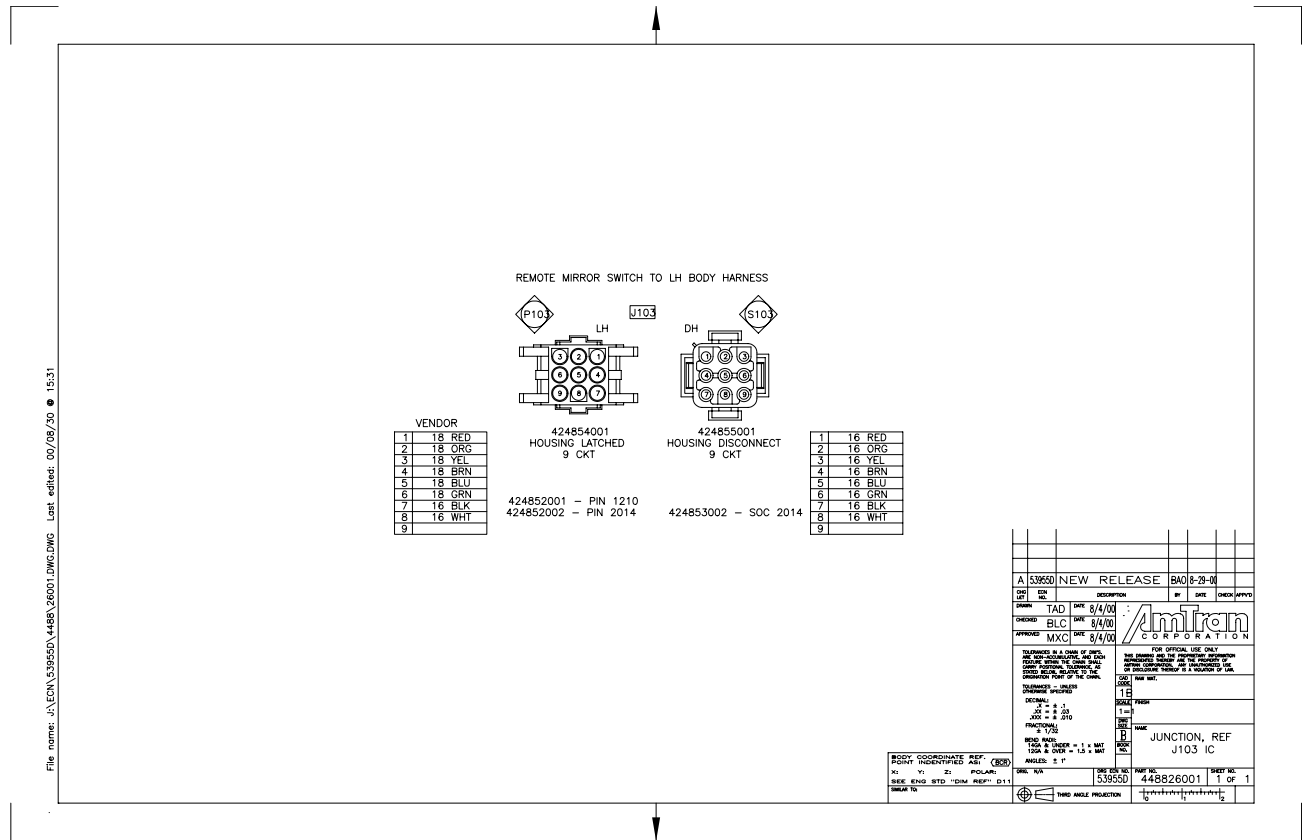

Figure 162 J102

2.52. J103



File name: c:\ecm\539550\4488\26001.DWG.DWG Last updated: 00/09/20 15:31

Figure 163 J103

2.53. J104

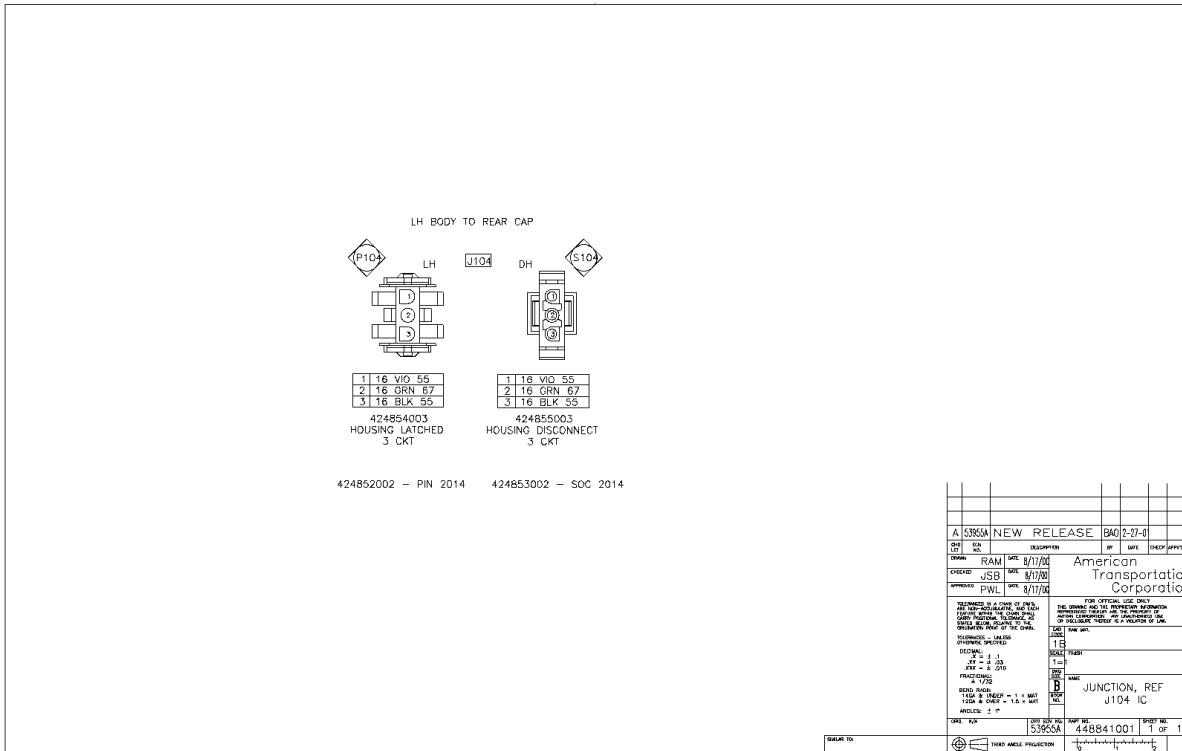

Figure 164 J104

2.54. J106

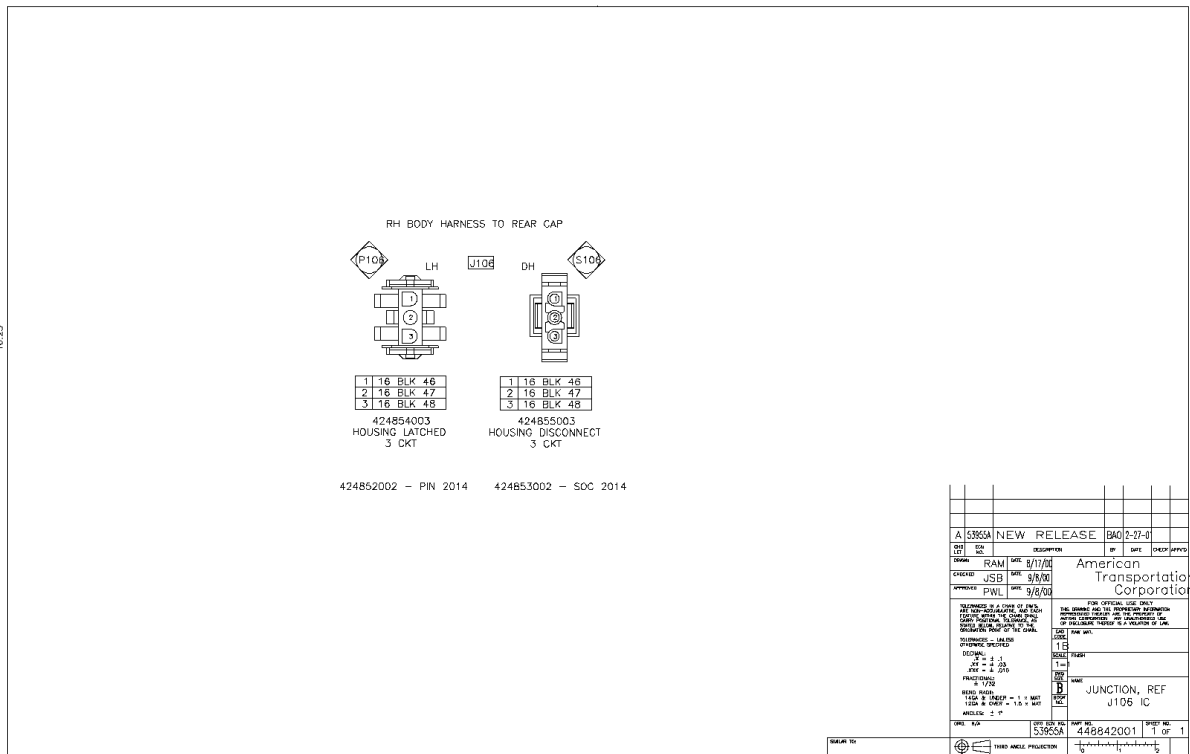

Figure 165 J106

2.55. J107

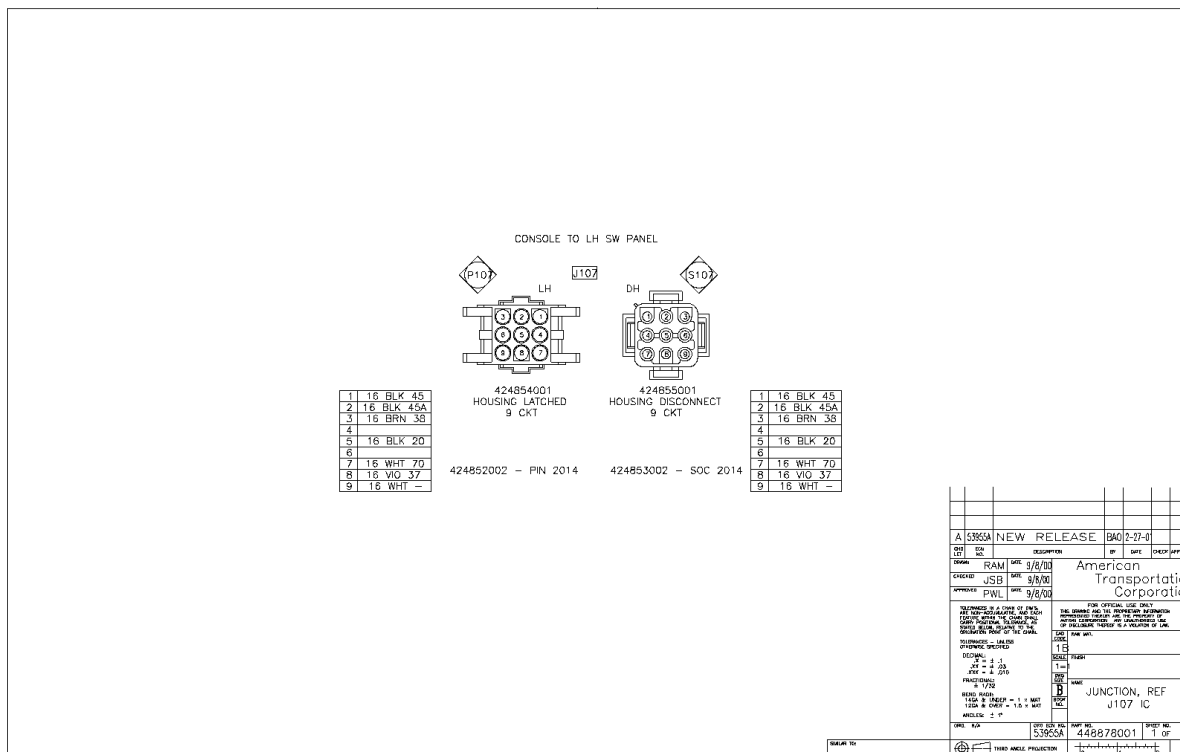

Figure 166 J107

2.56. SS1

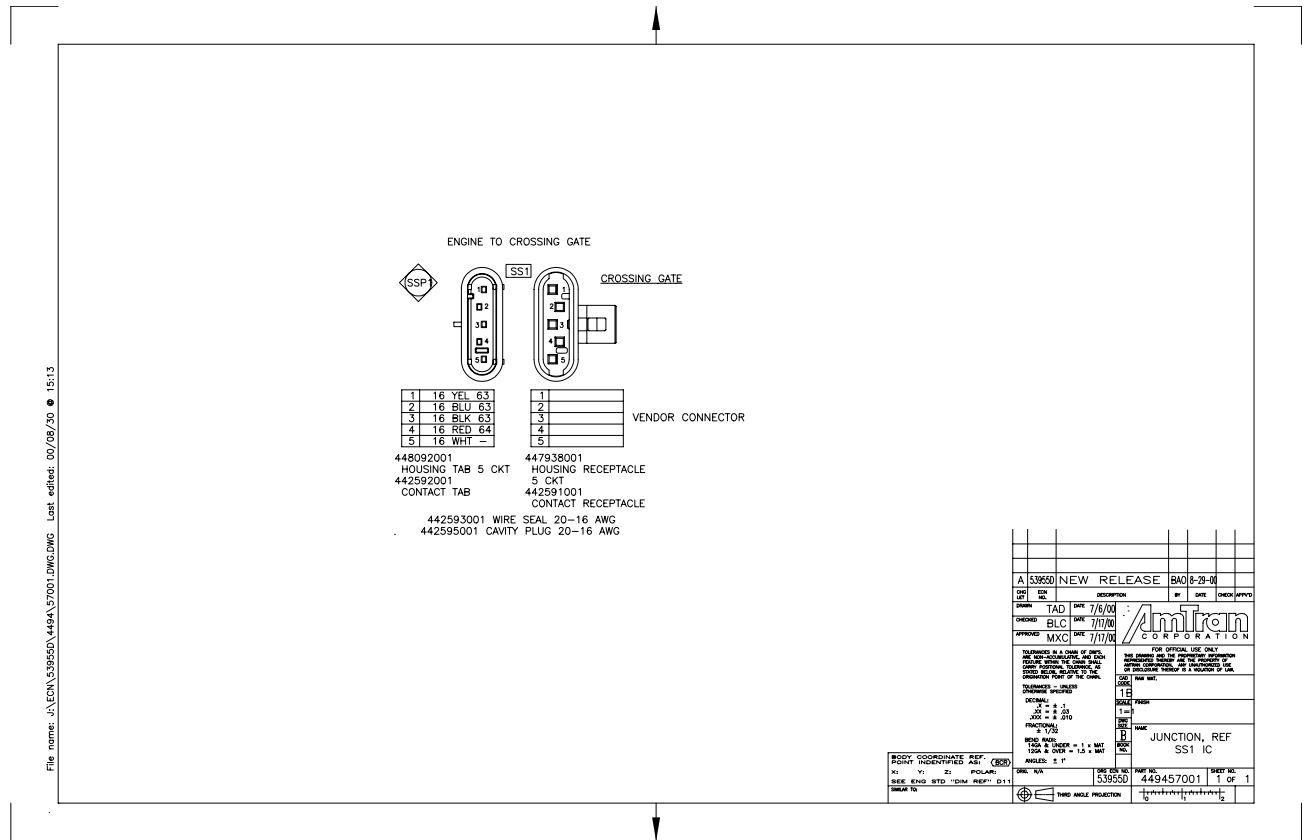

Figure 167 SS1



2.57. SS2

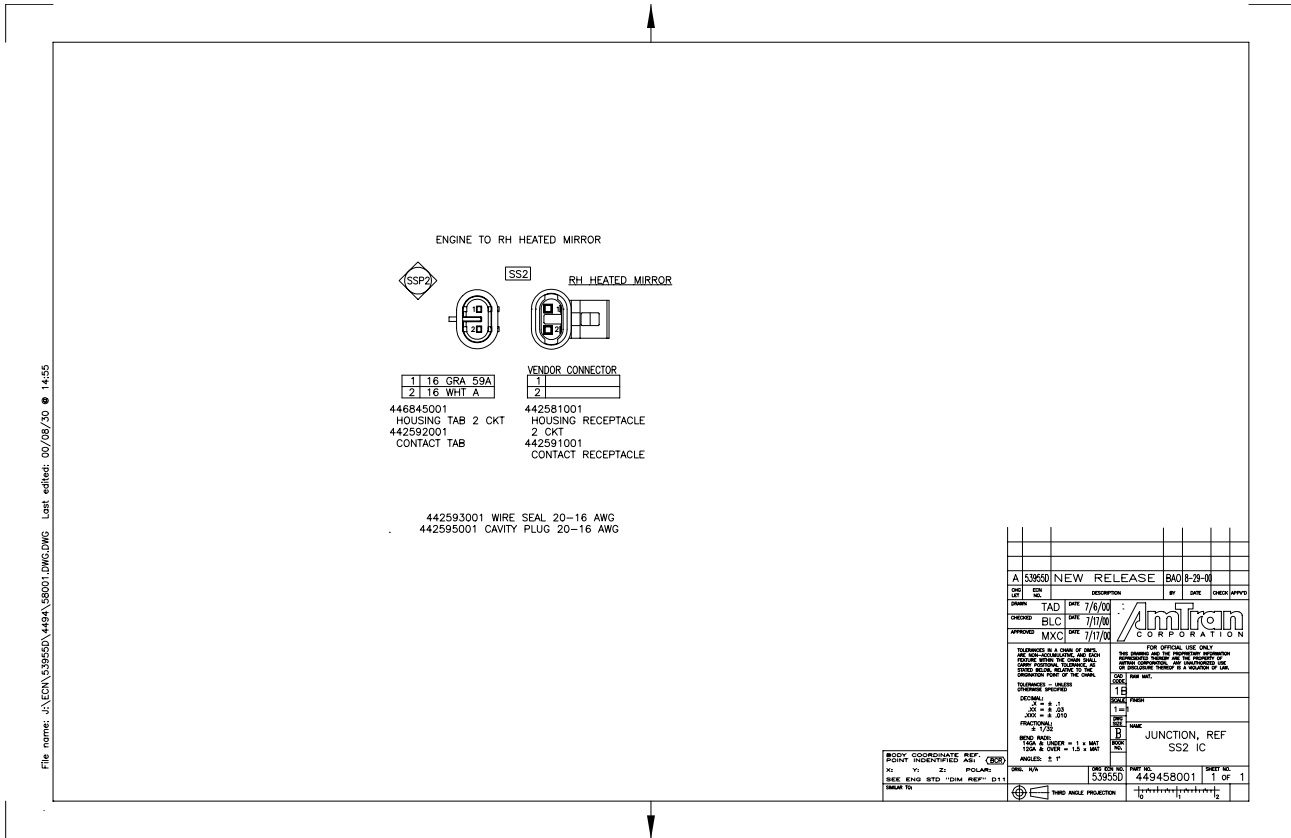

Figure 168 SS2

2.58. SS3

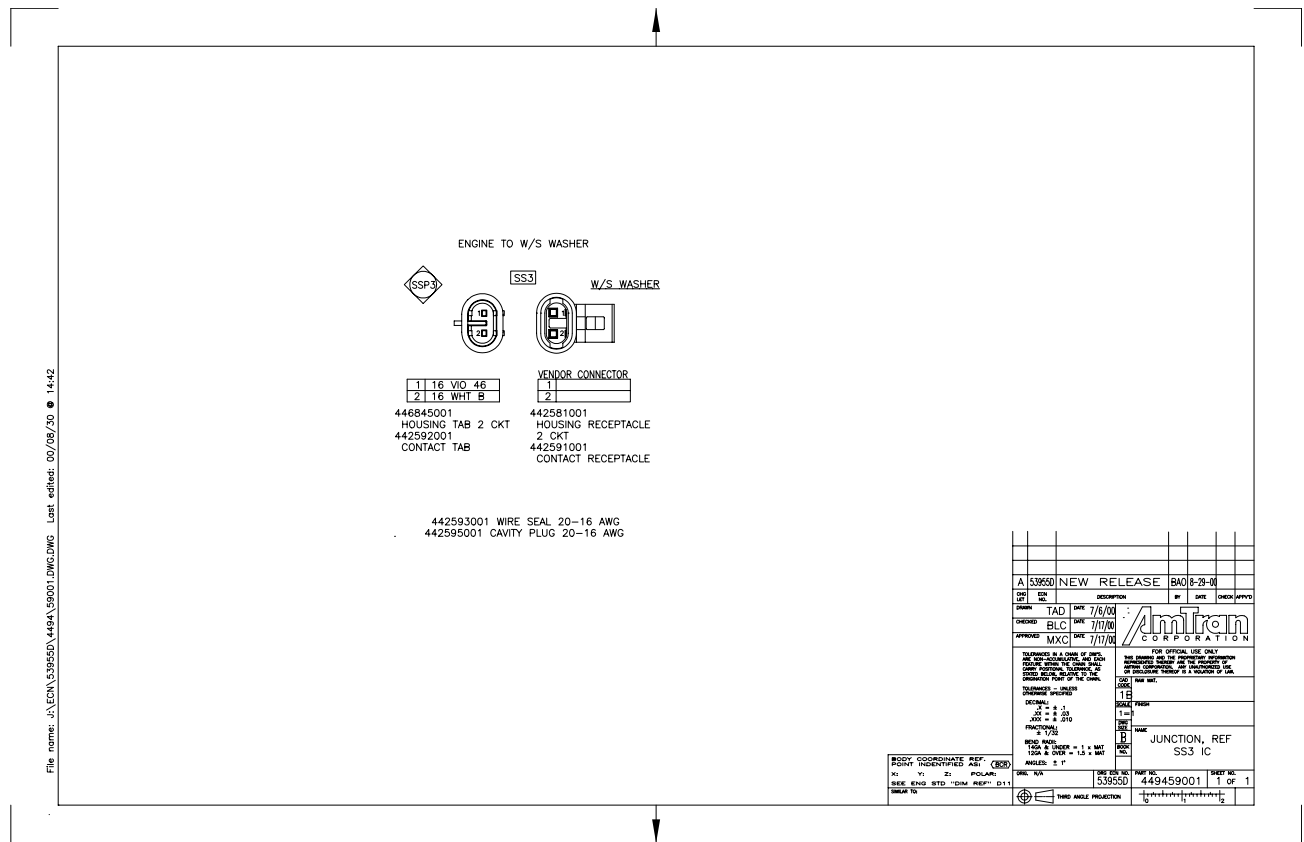

Figure 169 SS3

2.59. SS4

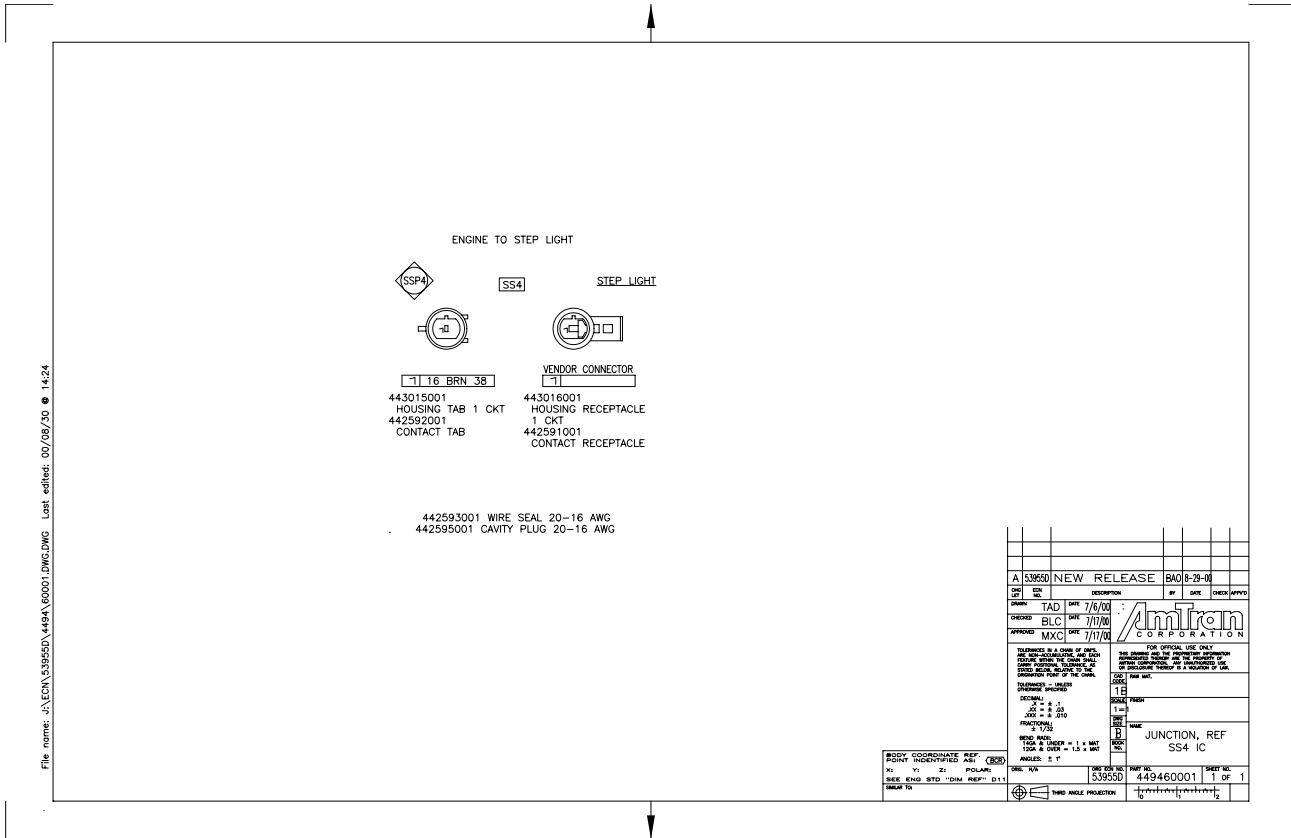

Figure 170 SS4

2.60. SS5

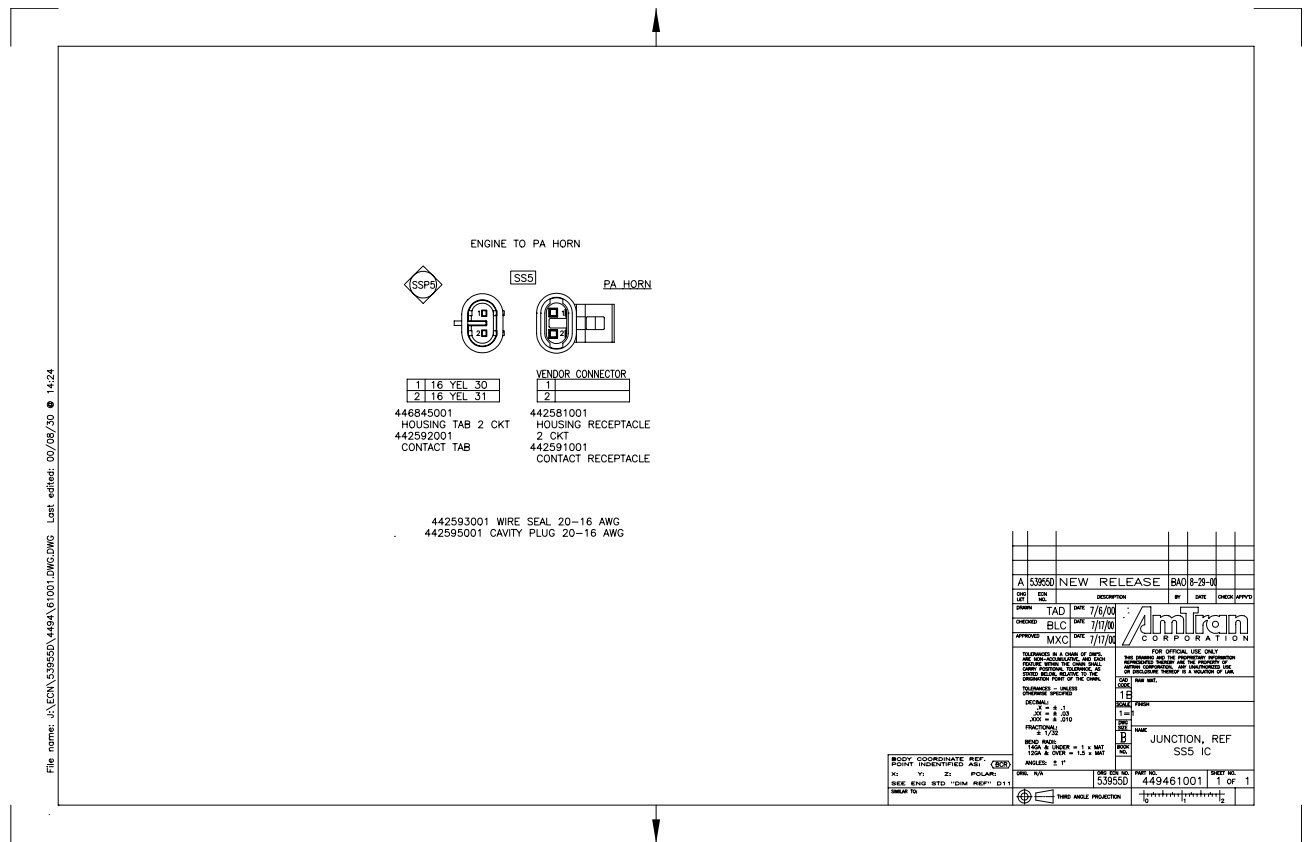

Figure 171 SS5

2.61. SS6

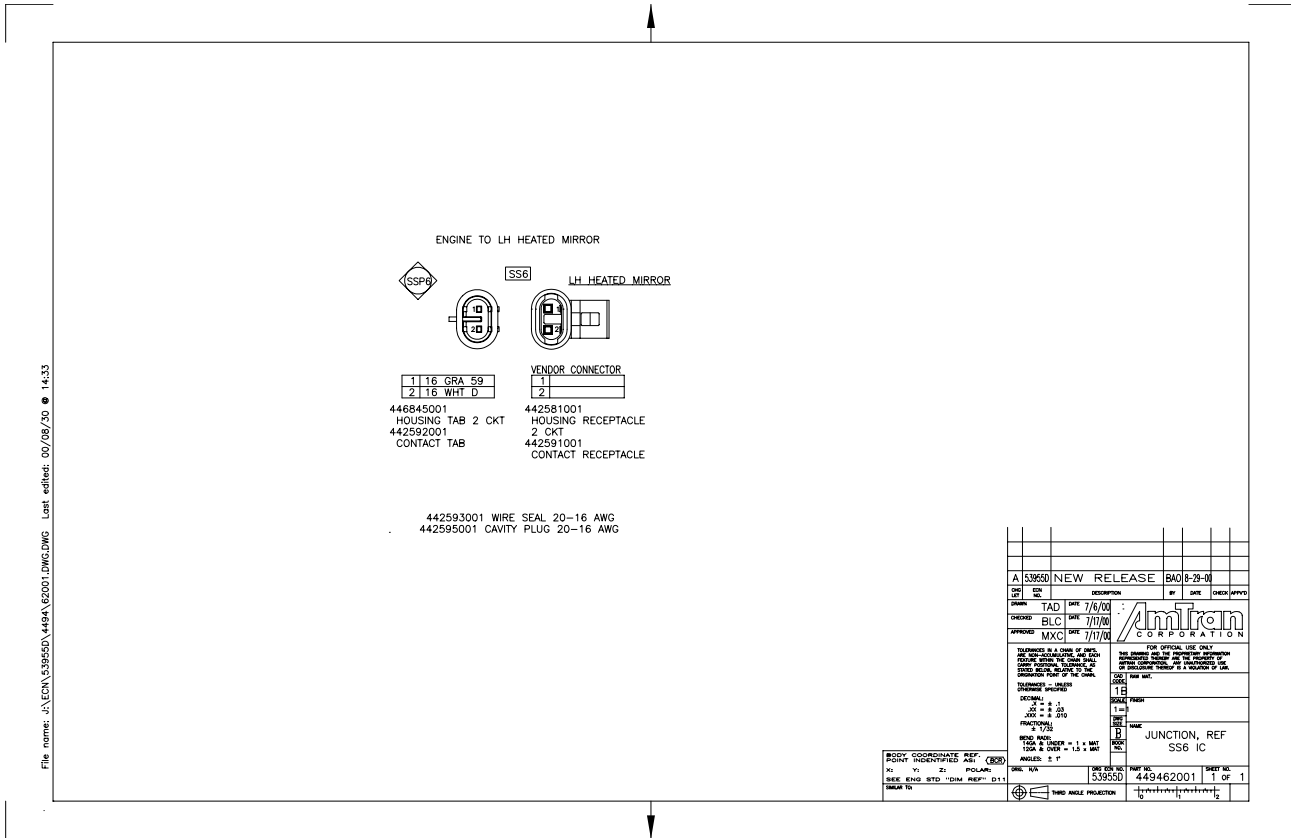
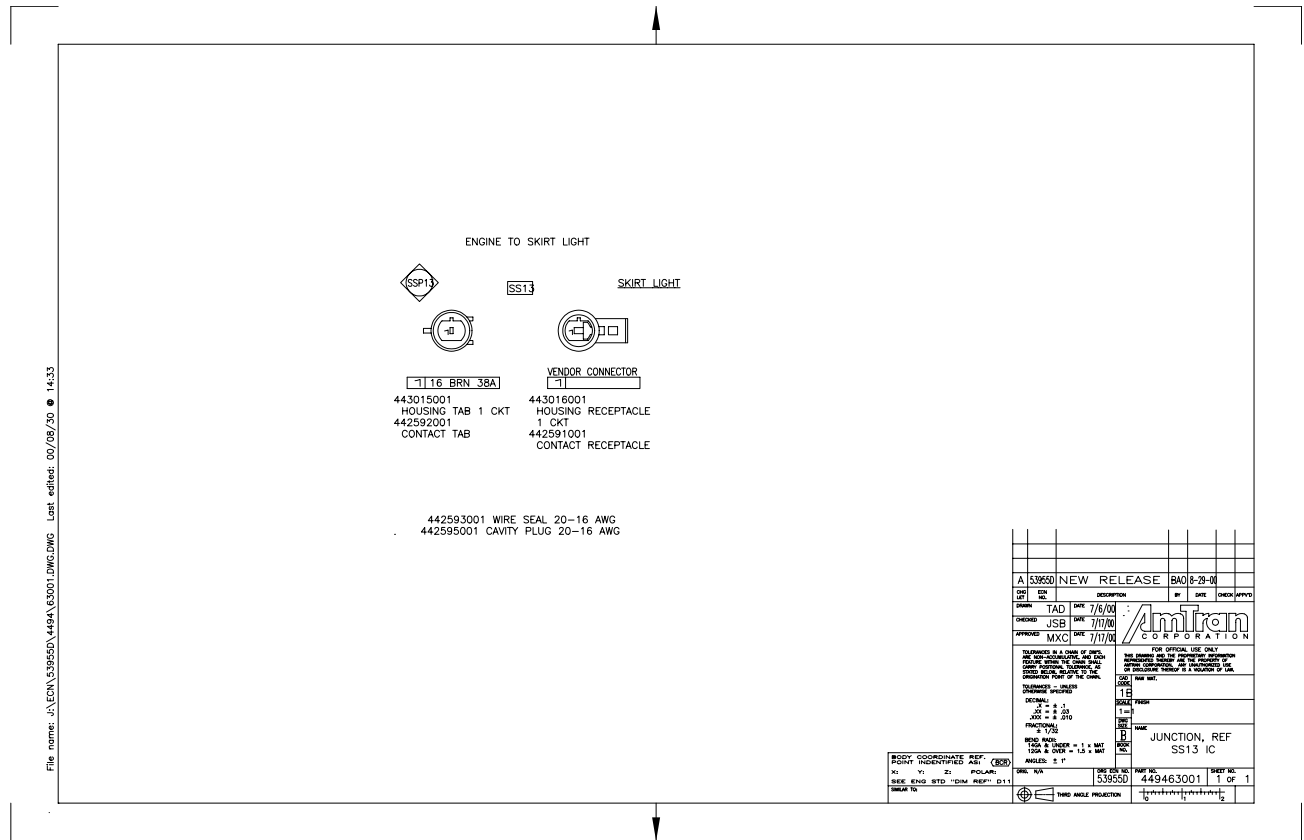

Figure 172 SS6

2.62. SS13



File name: J:\EIN\53955D\449A\63001.DWG Last edited: 00/06/20 @ 14:33

A 53955D NEW RELEASE		BA0 8-29-00
DATE	BY	DATE
DATE	DESCRIPTION	DATE
TAD	7/6/00	
CHGREQ	USB	7/7/00
APPROVE	MXC	7/7/00
<p>FOR OFFICIAL USE ONLY</p> <p>UNLESS INDICATED OTHERWISE, DIMENSIONS ARE IN INCHES AND DECIMALS THEREOF. DIMENSIONS IN PARENTHESES ARE FOR INFORMATION ONLY. DIMENSIONS IN PARENTHESES ARE TO BE USED AS A GUIDE TO THE DIMENSION PART OF THE DRAWING.</p> <p>UNLESS OTHERWISE SPECIFIED:</p> <p>TERMINAL FINISH: 1E</p> <p>DECIMALS: 1/16</p> <p>FRACTIONAL: 1/32</p> <p>ANGLE: 1°</p> <p>THIRD ANGLE PROJECTION</p>		
<p>BODY COORDINATE REF. POINT IDENTIFIED AS:</p> <p>X: Y: Z: POLAR:</p> <p>SEE ENDS STD. DIM. REPT. (D1)</p>		<p>DATE: 8/29/00</p> <p>BY: 449463001</p> <p>SHEET NO: 1 OF 1</p>

Figure 173 SS13

2.63. SS14

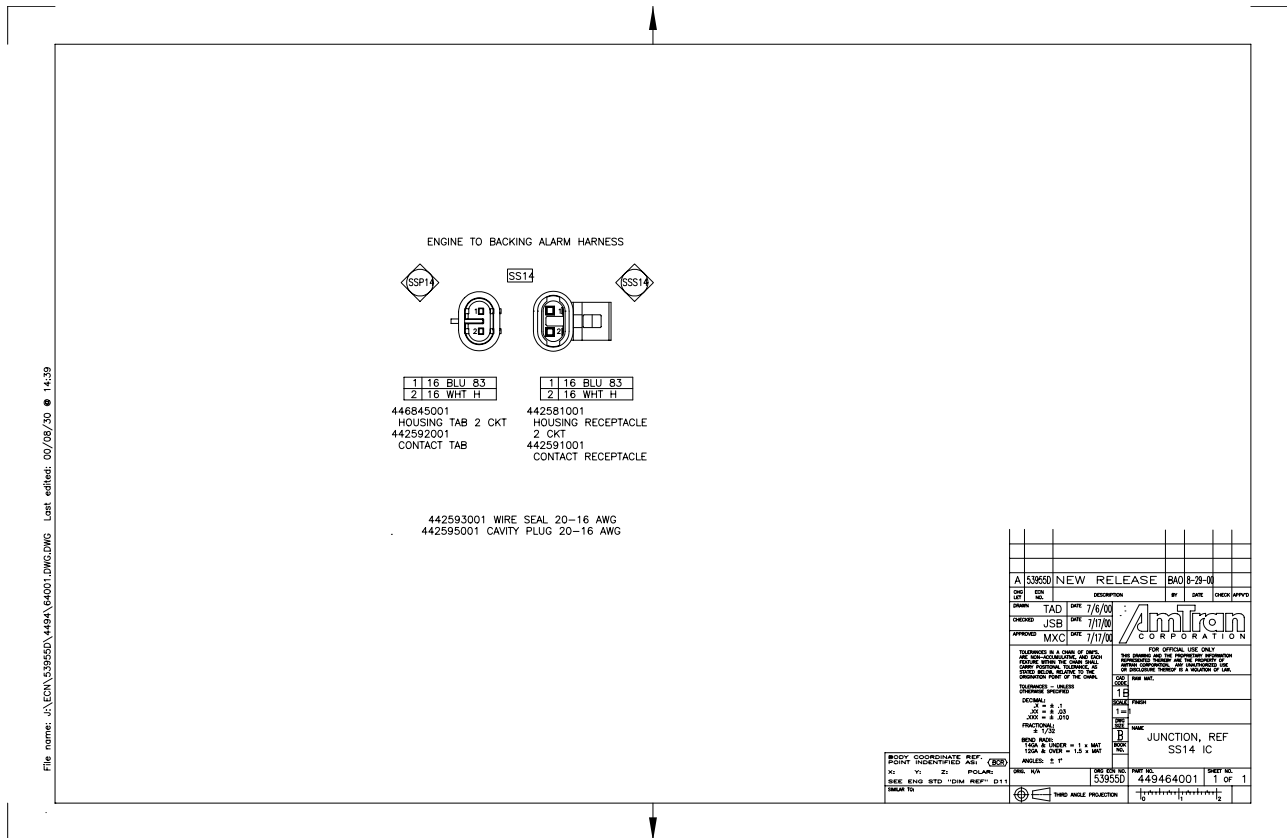

Figure 174 SS14

2.64. SS15

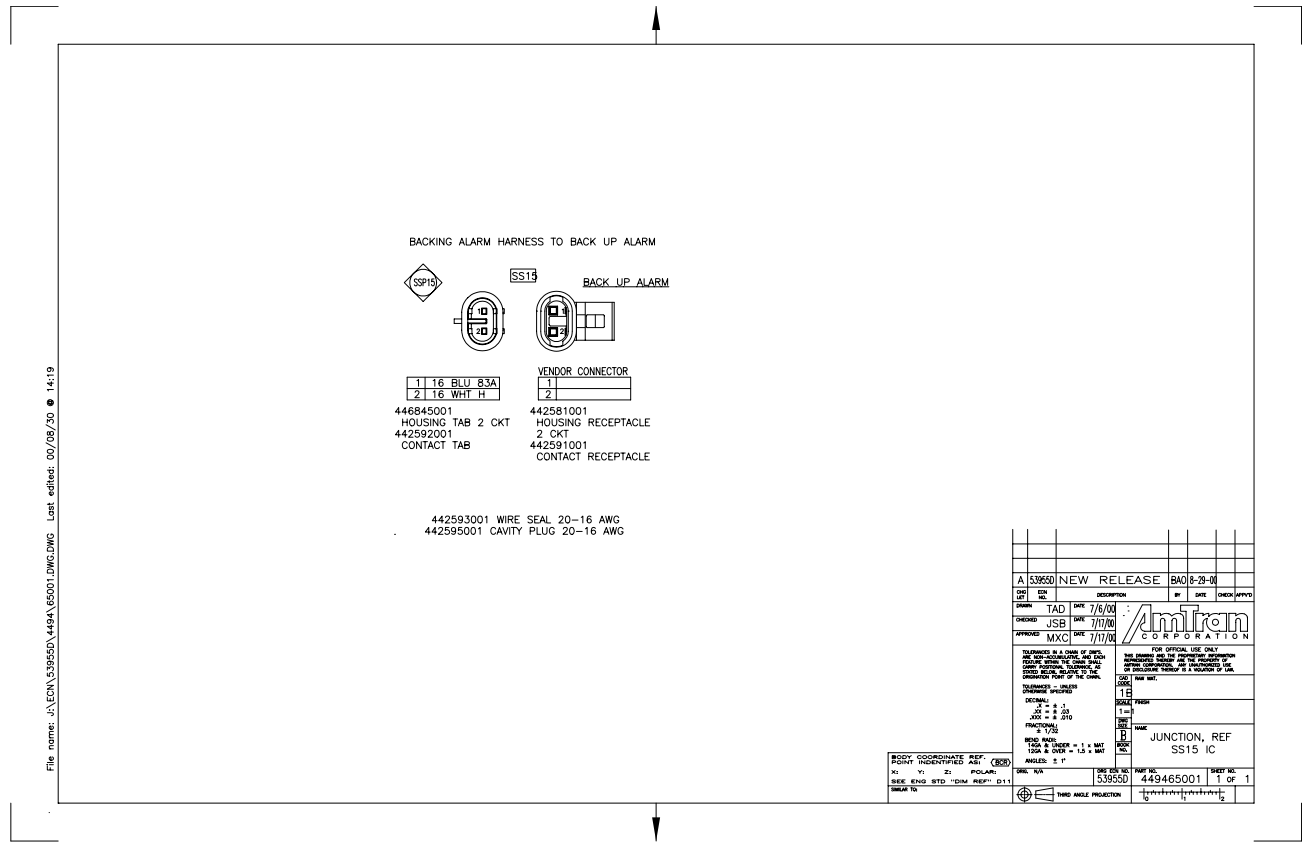

Figure 175 SS15



2.65. SS16

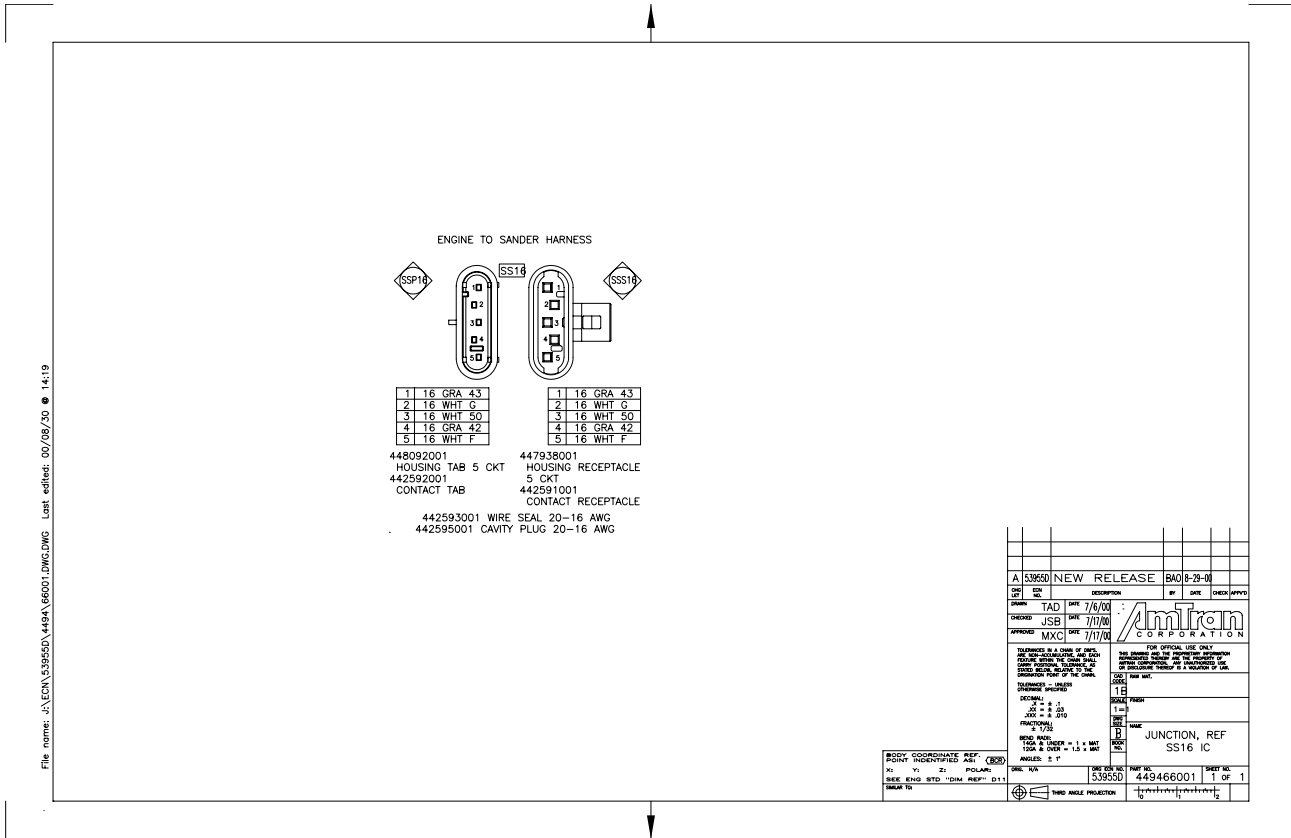

Figure 176 SS16

2.66. CPC1

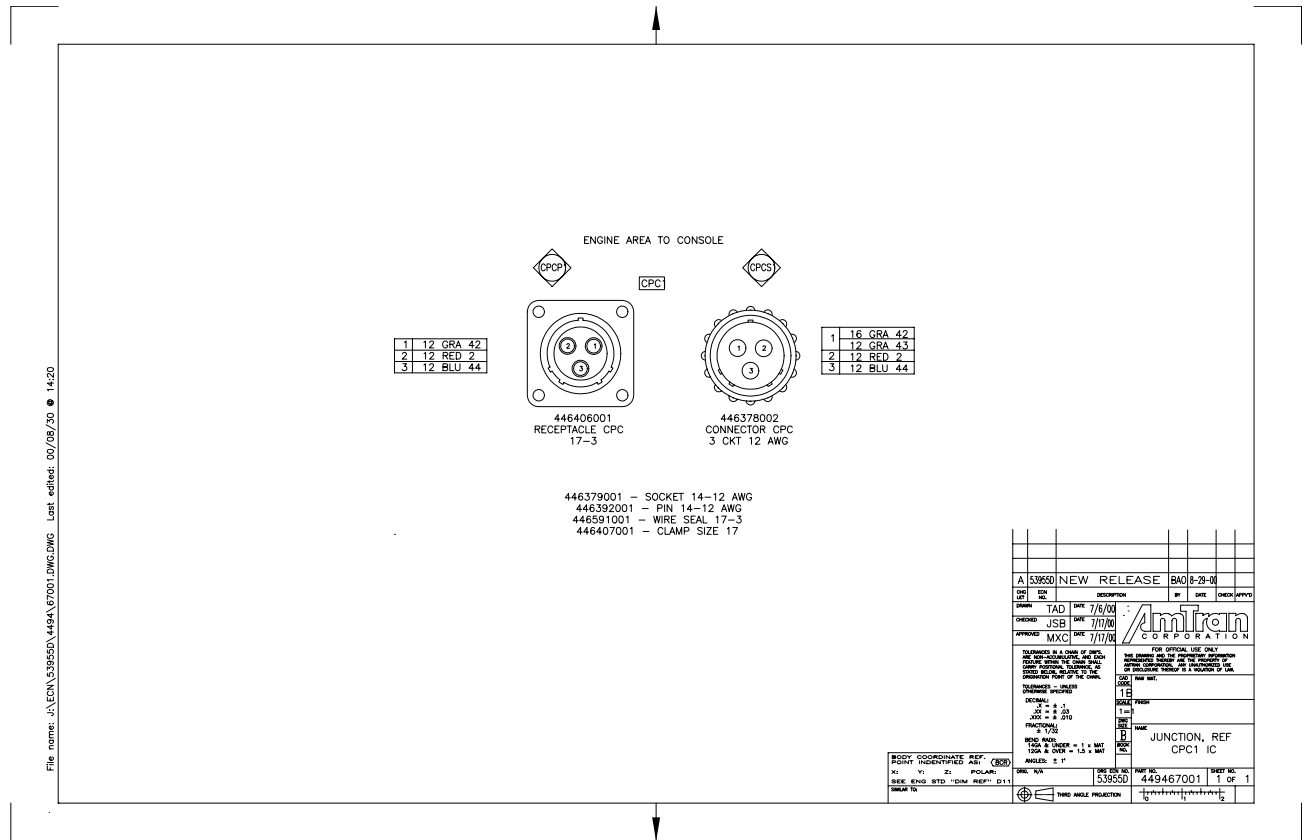

Figure 177 CPC1

2.67. CPC2

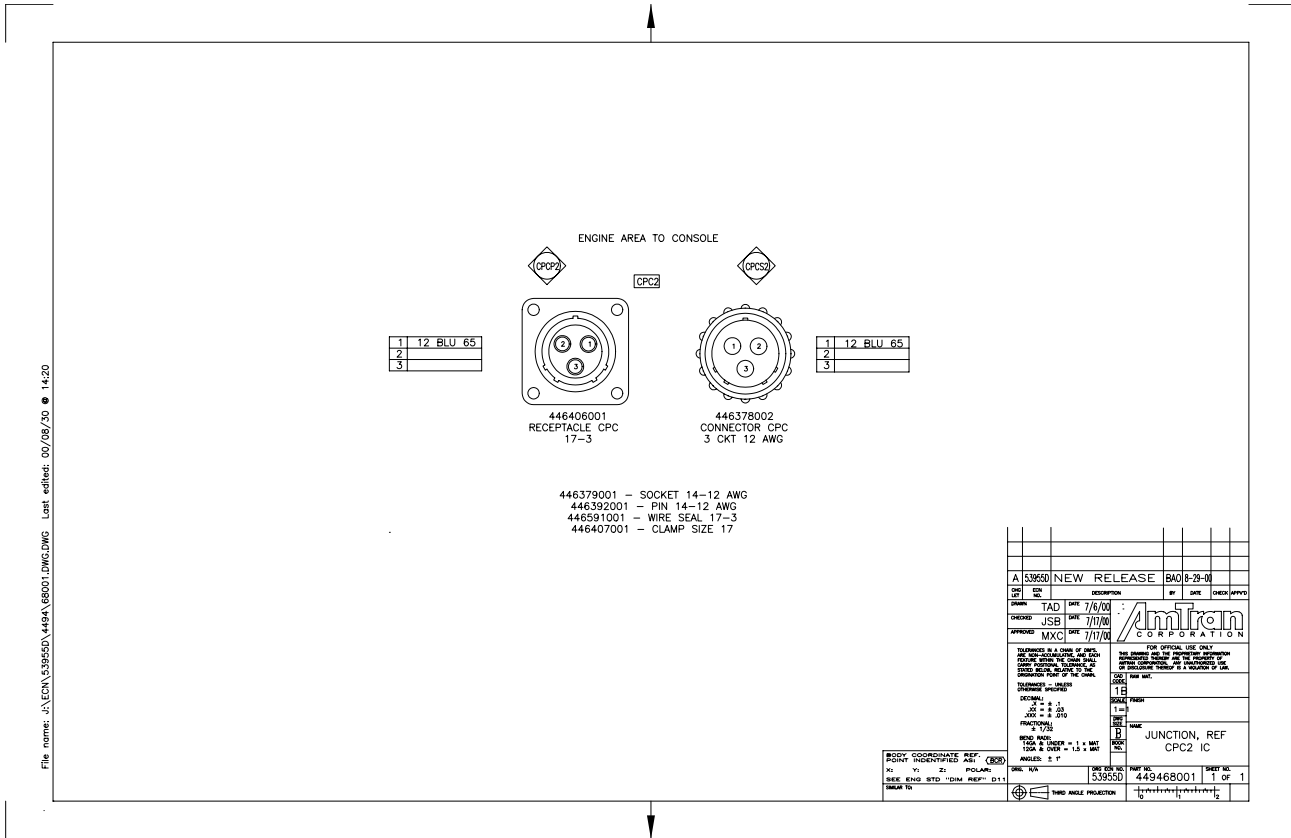

Figure 178 CPC2

2.68. CPC3

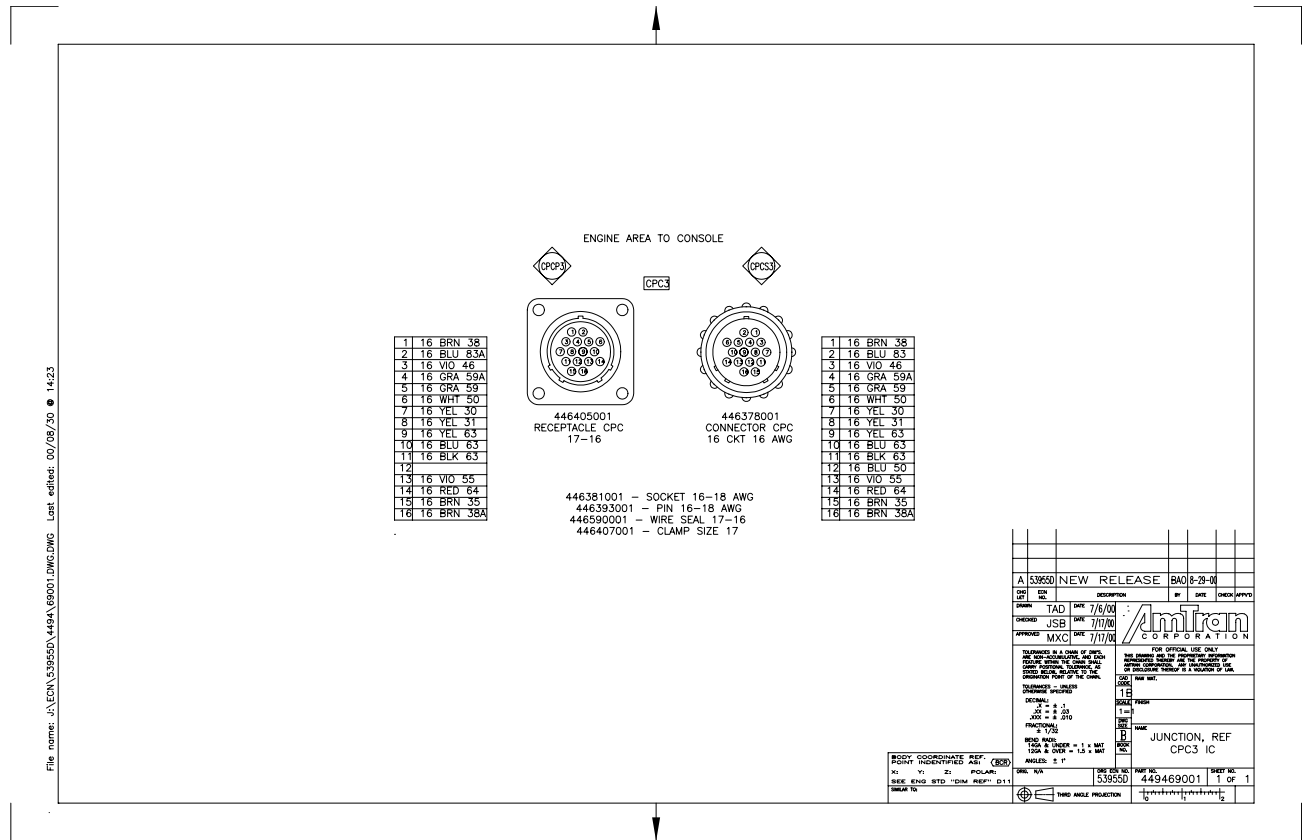

Figure 179 CPC3

2.69. ES1

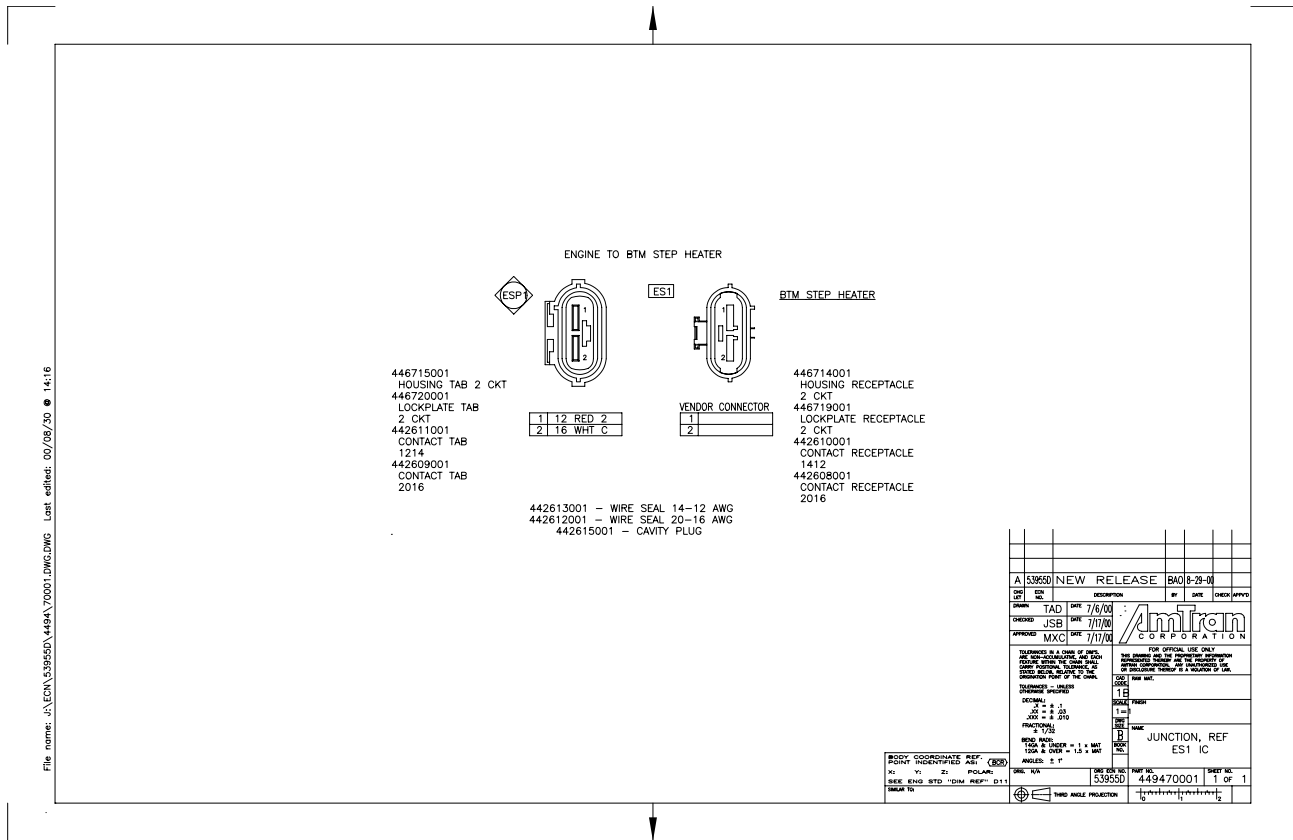

Figure 180 ES1

2.70. ES2

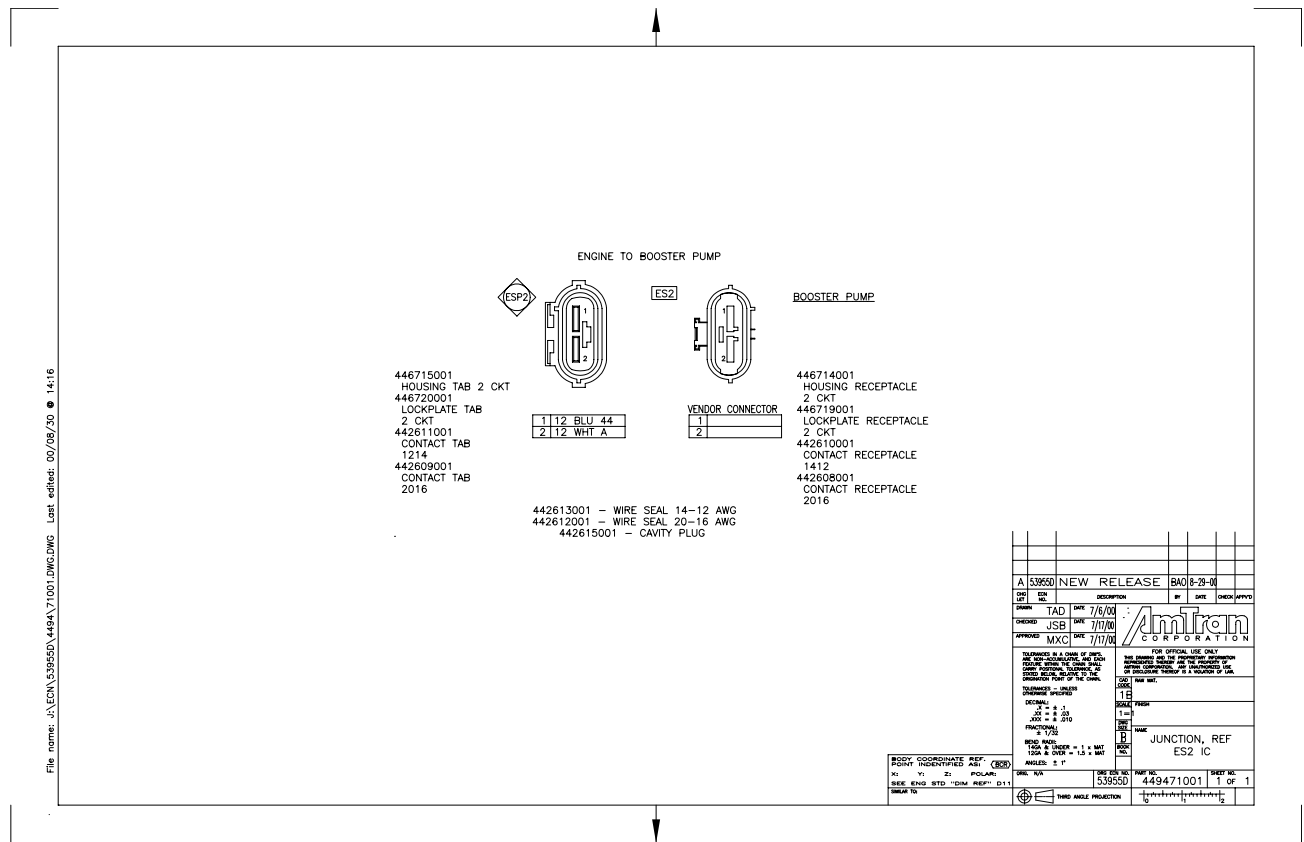

Figure 181 ES2

2.71. ES3

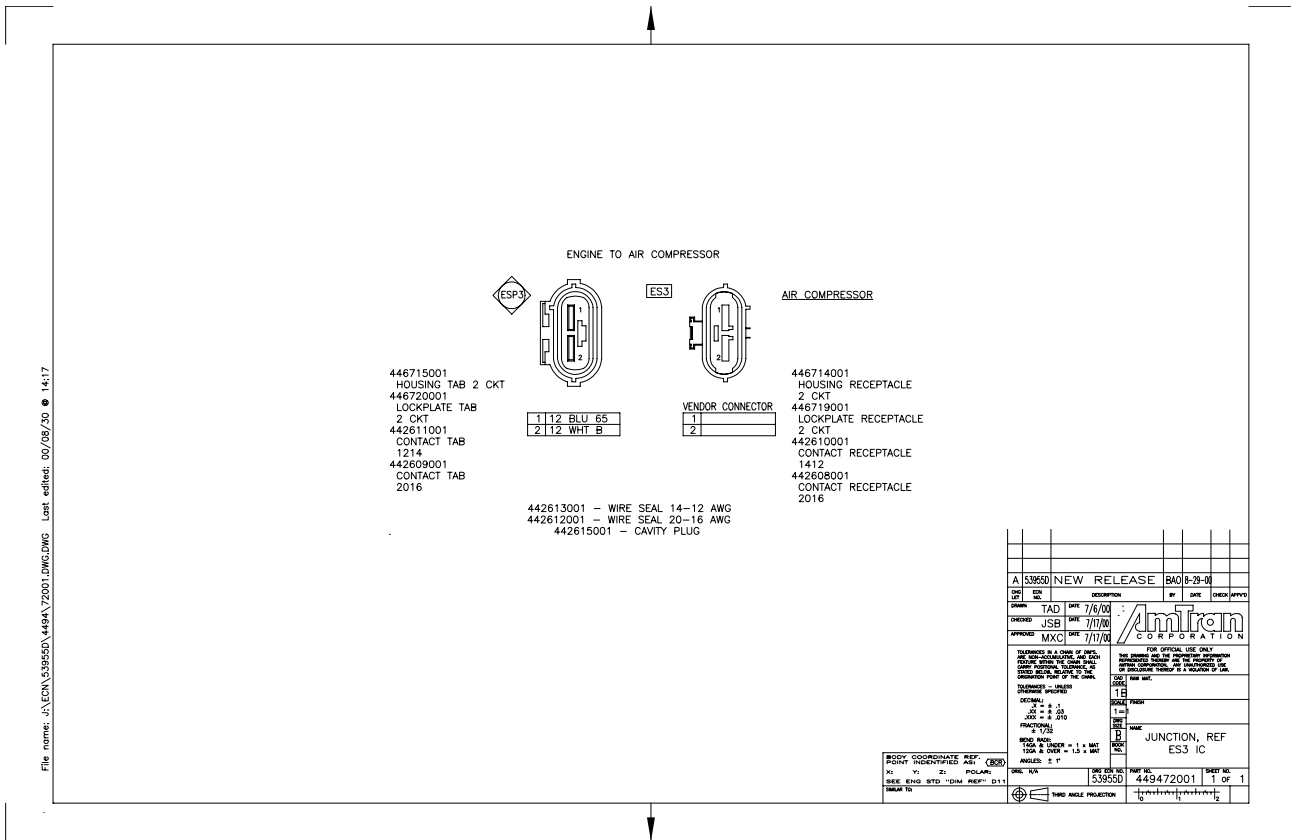

Figure 182 ES3

2.72. ES10

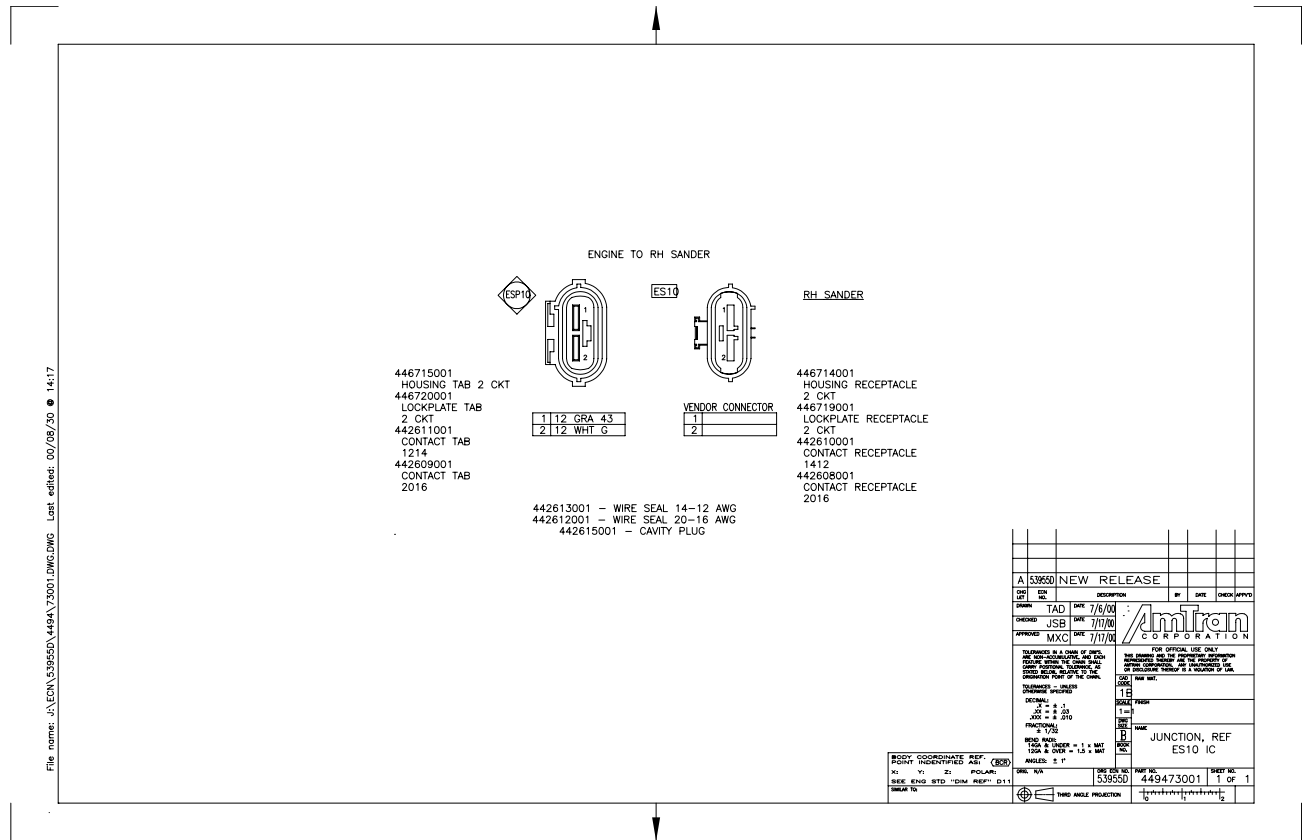

Figure 183 ES10





2.74. FUSE BOX FB-A

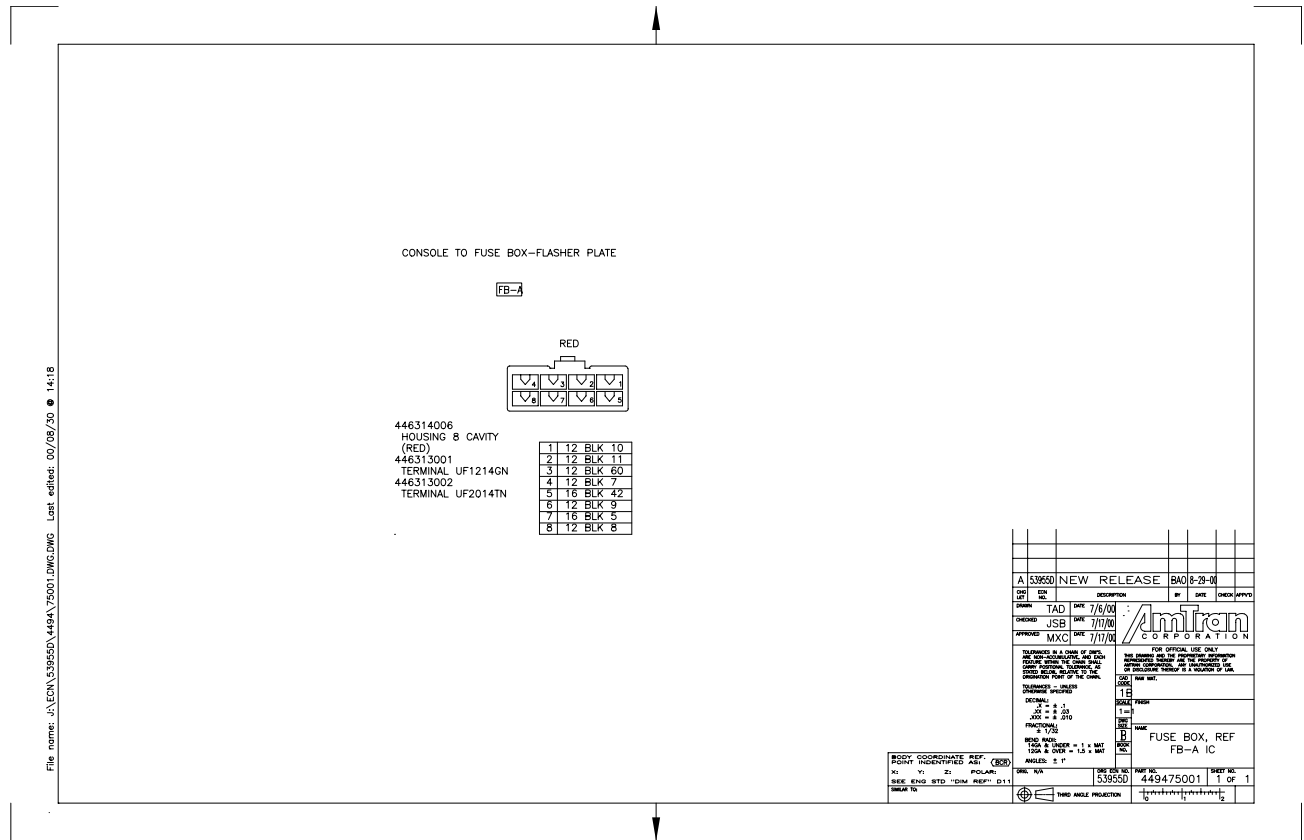

Figure 185 Fuse Box FB-A

2.75. FUSE BOX FB-B

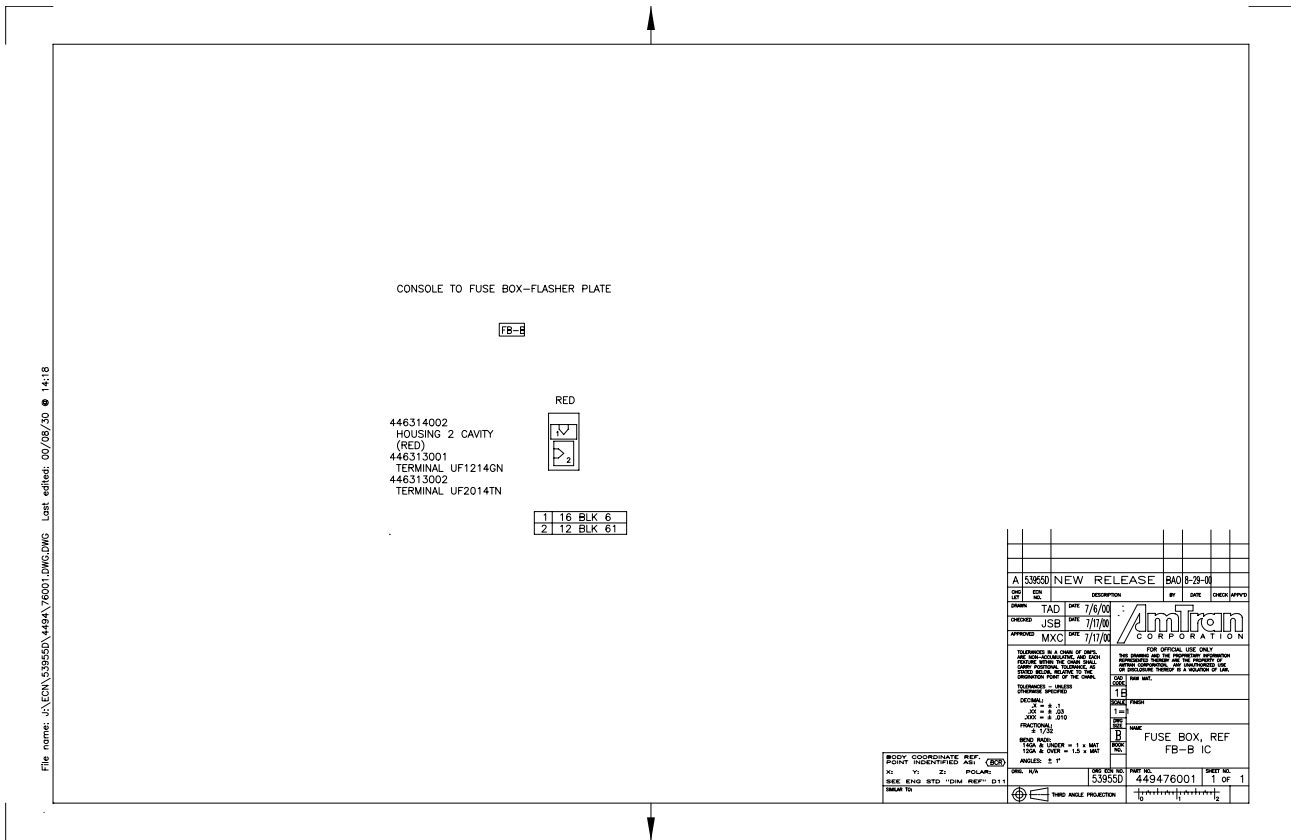

Figure 186 Fuse Box FB-B



2.77. FUSE BOX FB-D

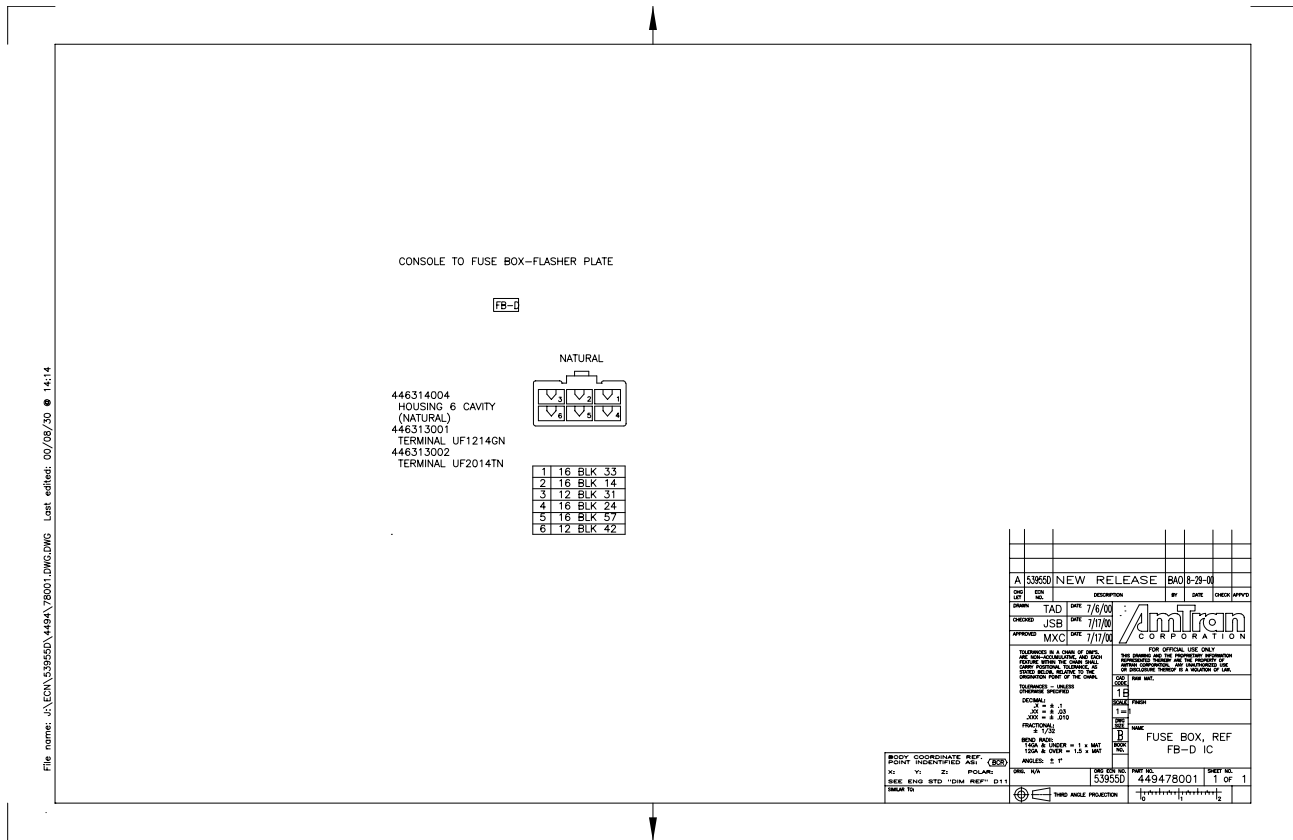

Figure 188 Fuse Box FB-D

2.78. FUSE BOX FB-E

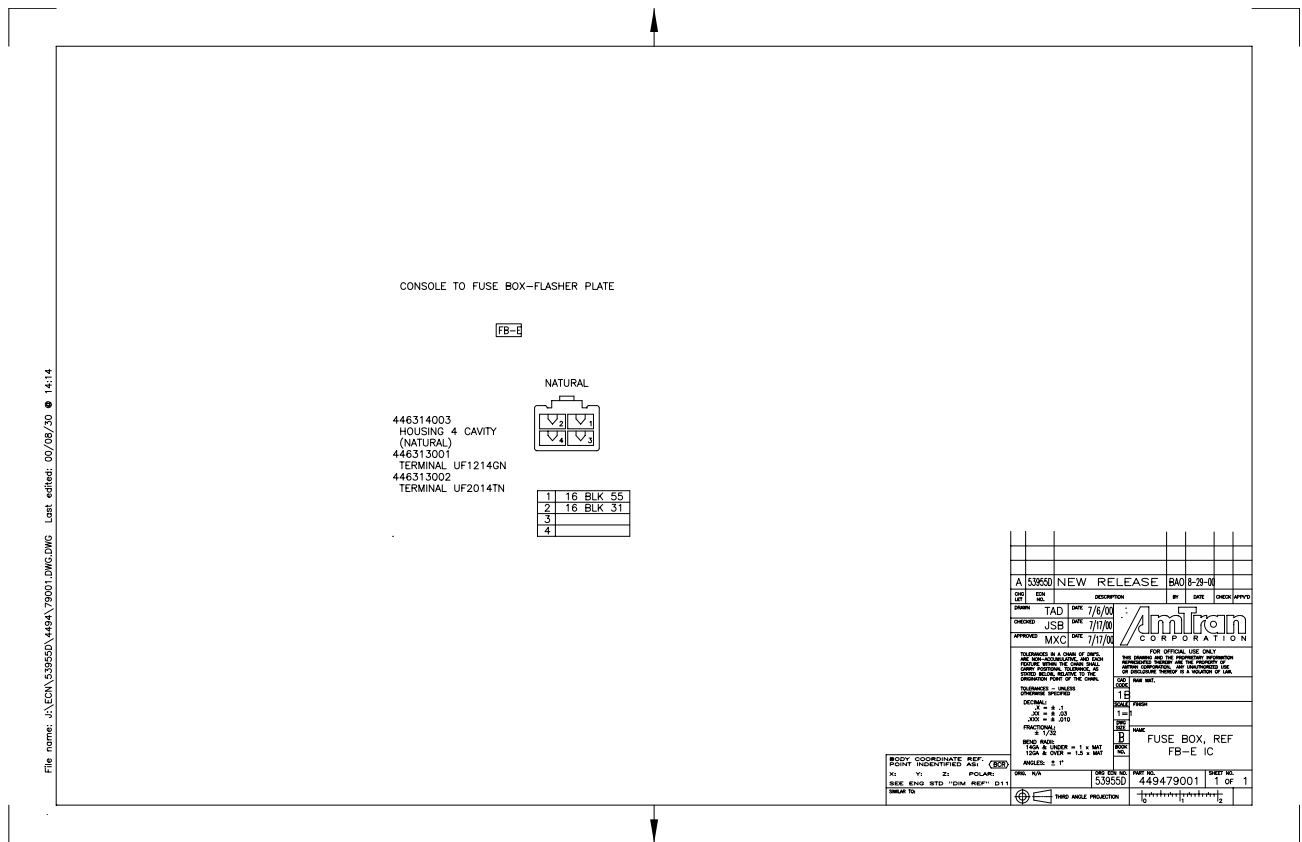

Figure 189 Fuse Box FB-E

2.79. FUSE BOX FB-F

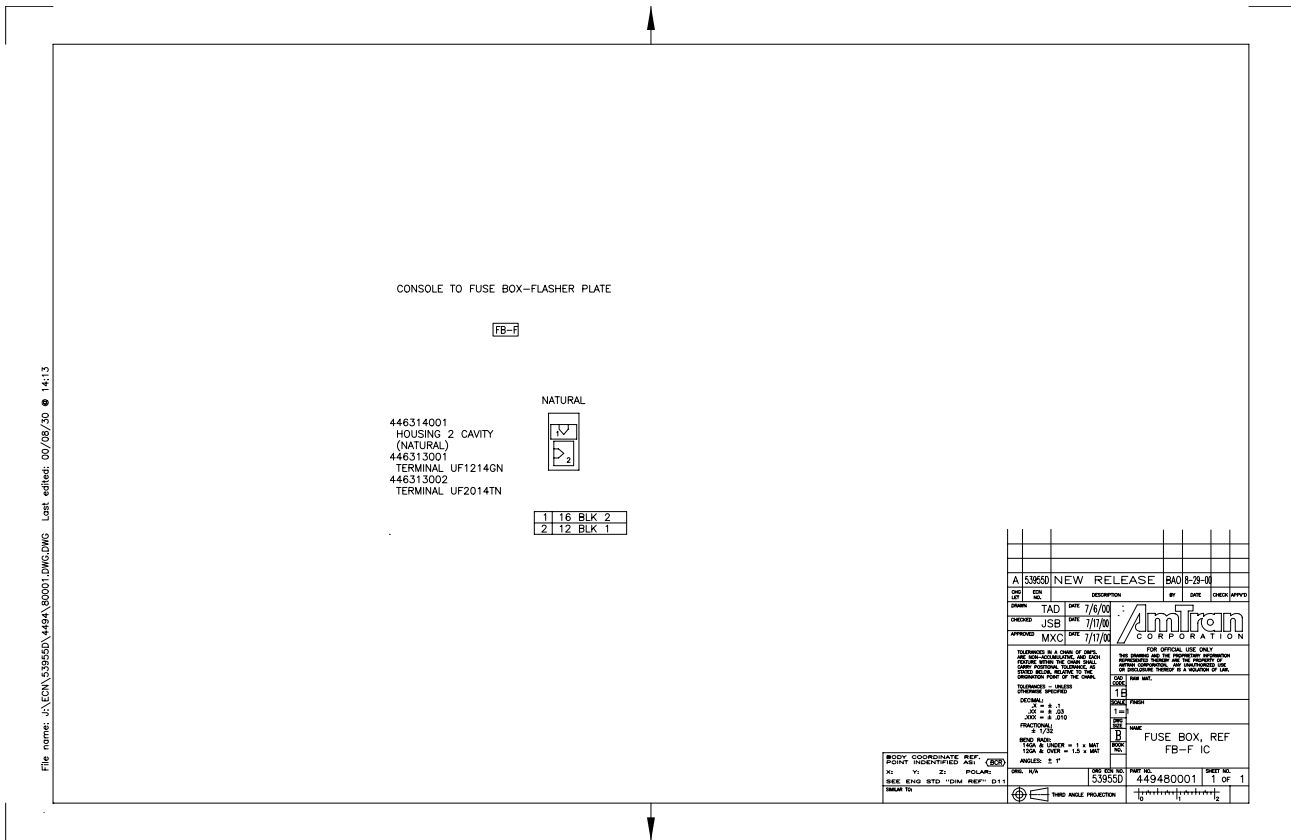

Figure 190 Fuse Box FB-F

2.80. FUSE BOX FB-G

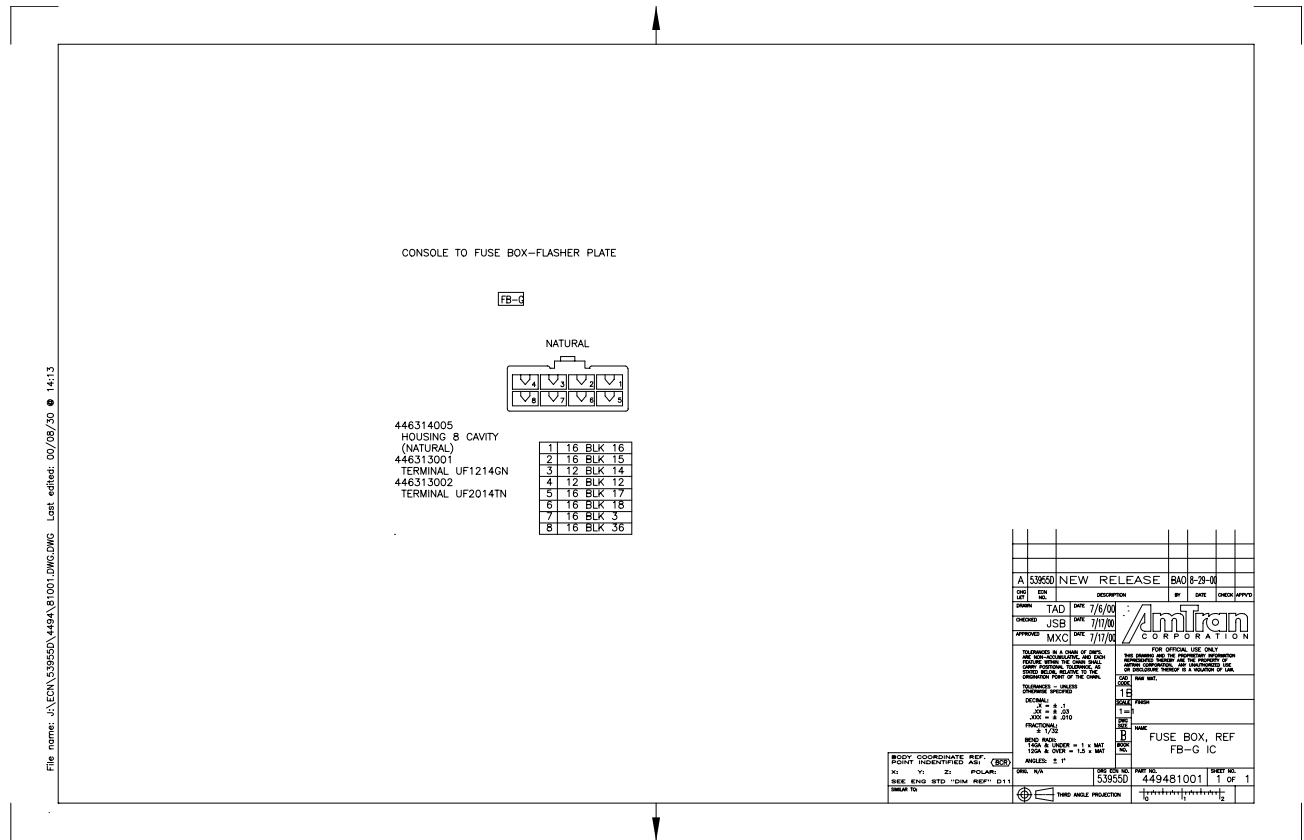

Figure 191 Fuse Box FB-G