

# **SERVICE MANUAL**

---

## **SERVICE MANUAL SECTION**

### **IC BUS Models Built March 1, 2000 and After — ELECTRICAL CIRCUIT DIAGRAMS (Body Diagrams)**

**Model: IC Bus  
Start Date: 03/01/2000**

**S08286**

**10/12/2000**



---

## Table of Contents

1. WIRING DIAGRAMS.....	1
1.1. POWER DISTRIBUTION, P. 1.....	1
1.2. POWER DISTRIBUTION, P. 2.....	2
1.3. POWER DISTRIBUTION, P. 3.....	3
1.4. POWER DISTRIBUTION, P. 4.....	4
1.5. POWER DISTRIBUTION, P. 5.....	5
1.6. POWER DISTRIBUTION, P. 6.....	6
1.7. POWER DISTRIBUTION, P. 7.....	7
1.8. POWER DISTRIBUTION, P. 8.....	8
1.9. MASTER FLASHER SWITCH PANEL.....	9
1.10. MASTER FLASHER RH.....	10
1.11. FLASHER START SWITCH LH SWITCH PANEL.....	11
1.12. FLASHER LIGHT LH SWITCH PANEL.....	12
1.13. FLASHER LIGHT RH SWITCH PANEL.....	13
1.14. OVERRIDE RH SWITCH PANEL.....	14
1.15. OVERRIDE LH SWITCH PANEL.....	15
1.16. TELL TALE LIGHTS RED AND AMBER.....	16
1.17. CLEARANCE LIGHTS.....	17
1.18. RED LT OVER EM DR WIRED TO CL LTS.....	18
1.19. DOME LIGHT LEFT LIGHT BAR.....	19
1.20. DOME LIGHT RIGHT LIGHT BAR STEP LT.....	20
1.21. REAR DOME LIGHTS.....	21
1.22. DRIVER'S HEATER.....	22
1.23. DEFROST FAN.....	23
1.24. MIDSHIP AUX. HEATER SPLIT SWITCH.....	24
1.25. MIDSHIP AUX. HEATER SINGLE SWITCH, P. 1.....	25
1.26. MIDSHIP AUX. HEATER SINGLE SWITCH, P. 2.....	26
1.27. STEPWELL HEATER.....	27
1.28. BOOSTER PUMP.....	28
1.29. REAR AUX. HEATER SPLIT SWITCH.....	29
1.30. REAR AUX. HEATER, P. 1.....	30
1.31. REAR AUX. HEATER, P. 2.....	31
1.32. STROBE LIGHT.....	32
1.33. STROBE LIGHT REMOTE POWER.....	33
1.34. MASTER DISCONNECT IGNITION SWITCH CONTROL.....	34
1.35. MASTER DISCONNECT ROCKER SWITCH.....	35
1.36. REAR EMERGENCY EXIT DOOR.....	36
1.37. RR/SIDE EMERGENCY EXIT DOOR.....	37
1.38. EMERGENCY K/O WINDOWS.....	38
1.39. ROOF HATCH.....	39
1.40. 3 INCH RED LT OVER EM EXIT DR IGNITION SWITCH.....	40
1.41. EMERGENCY EXIT INDICATOR LIGHT.....	41
1.42. NOISE KILL.....	42
1.43. HTD CROSSVIEW MIRROR.....	43
1.44. STEP WARMER.....	44
1.45. REMOTE MIRROR ADJUST, P. 1.....	45
1.46. REMOTE MIRROR ADJUST, P. 2.....	46

**IC BUS Models Built March 1, 2000 and After — ELECTRICAL CIRCUIT DIAGRAMS  
(Body Diagrams)**

---

1.47. AIR DOOR CONTROL 2 POS.....	47
1.48. AIR DOOR CONTROL 3 POS.....	48
1.49. DUMP VALVE DASH MTD SWITCH.....	49
1.50. DUMP VALVE SWITCH OVER ENT DOOR.....	50
1.51. W/S WIPER SGL CONTROL.....	51
1.52. W/S WIPER SGL INTERMITTENT.....	52
1.53. W/S WIPER DUAL CONTROL.....	53
1.54. W/S WIPER DUAL INTERMITTENT.....	54
1.55. LH DEFOG/CENTER BLOWER FAN.....	55
1.56. RH DEFOG FAN.....	56
1.57. STOP ARM ELECT. FWD MTD BMR.....	57
1.58. STOP ARM AIR FWD MTD BMR.....	58
1.59. STOP ARM AIR FWD MTD SPECIALTY.....	59
1.60. STOP ARM EL FWD MTD SPECIALTY.....	60
1.61. STOP ARM EL FWD MTD TRANS LED.....	61
1.62. STOP ARM EL FWD MTD STROBE.....	62
1.63. CROSSING GATE.....	63
1.64. BACKUP LTS/BACKING ALARM HORN.....	64
1.65. RADIO.....	65
1.66. STARTER INTERRUPT INTERLOCK.....	66
1.67. SWITCH ILLUMINATION.....	67
1.68. CROSSING GATE CANCEL.....	68
1.69. STOP ARM/ X-GATE CANCEL W/ CHIME.....	69
1.70. AIR OPERATED CROSSING GATE.....	70
1.71. SKIRT LIGHT ACT. BY DOME LT.....	71
1.72. SKIRT LIGHT ACT. BY DOOR SW, P. 1.....	72
1.73. SKIRT LIGHT ACT. BY DOOR SW, P. 2.....	73
1.74. INVALID DOOR INDICATOR LT.....	74
1.75. DC OUTLET.....	75
1.76. LIFT SOLENOID POWER.....	76
1.77. LUGGAGE BOX LIGHTS.....	77
1.78. FLASH MOM CANCEL.....	78
1.79. HEATED WIPER BLADES.....	79
1.80. DRIVER'S OVERHEAD DOME LT.....	80
1.81. DRIVER'S DOME LT.....	81
1.82. DESTINATION SIGN FRONT/REAR.....	82
1.83. ACTIVITY LIGHT RH.....	83
1.84. ACTIVITY LIGHT LH.....	84
1.85. FRONT/REAR DOME LIGHTS, P. 1.....	85
1.86. FRONT/REAR DOME LIGHTS, P. 2.....	86
1.87. POWER VENT REAR.....	87
1.88. POWER VENT FRONT.....	88
1.89. OVERRIDE LH ALWAYS HOT.....	89
1.90. DOME LTS ACT. BY EMER EXIT.....	90
1.91. MASTER FLASHER ARMED GRN LT.....	91
1.92. CLEARANCE LIGHT ALWAYS HOT.....	92
1.93. OVERRIDE ALWAYS HOT RH SW PNL.....	93
1.94. AIR COMPRESSOR.....	94
1.95. LIFT SOLENOID ROCKER SW. CTRL.....	95
1.96. MANUAL DOOR VANDALOCK.....	96
1.97. VANDALOCK AIR DOOR.....	97
1.98. HIGHWAY/CITY AIR HORN.....	98
1.99. P/A HORN UNDER HOOD.....	99

---

---

1.100. BUS-SCAN BS100AMB.....	100
1.101. 8 LAMP MONITOR.....	101
1.102. 16 LAMP MONITOR.....	102
1.103. REVERSE MOTION SENSOR.....	103
1.104. REVERSE MOTION SENSOR BDY ADPTR.....	104
1.105. X-ING GATE CY-INT W/AUTO RESET.....	105
1.106. 8 LAMP.....	106
1.107. 4 LAMP.....	107
1.108. BACK-UP LIGHTS.....	108
1.109. BRAKE LIGHTS.....	109
1.110. TAIL LIGHTS.....	110
1.111. TURN SIGNAL.....	111
2. JUNCTIONS.....	112
2.1. JA.....	112
2.2. JB.....	113
2.3. JC.....	114
2.4. JD.....	115
2.5. J1.....	116
2.6. J2.....	117
2.7. J3.....	118
2.8. J4.....	119
2.9. J5.....	120
2.10. J6.....	121
2.11. J7.....	122
2.12. J8.....	123
2.13. J9.....	124
2.14. J10.....	125
2.15. J11.....	126
2.16. J12.....	127
2.17. J13.....	128
2.18. J15.....	129
2.19. J16.....	130
2.20. J26.....	131
2.21. J40.....	132
2.22. J45.....	133
2.23. J46.....	134
2.24. J47.....	135
2.25. J48.....	136
2.26. J49.....	137
2.27. J51.....	138
2.28. J52.....	139
2.29. J53.....	140
2.30. J54.....	141
2.31. J70.....	142
2.32. J71.....	143
2.33. J72.....	144
2.34. J74.....	145
2.35. J75.....	146
2.36. J81.....	147
2.37. J83.....	148
2.38. J89.....	149
2.39. J90.....	150

---

**IC BUS Models Built March 1, 2000 and After — ELECTRICAL CIRCUIT DIAGRAMS  
(Body Diagrams)**

---

2.40. J91.....	151
2.41. J92.....	152
2.42. J93.....	153
2.43. J94.....	154
2.44. J95.....	155
2.45. J96.....	156
2.46. J97.....	157
2.47. J98.....	158
2.48. J99.....	159
2.49. J100.....	160
2.50. J101.....	161
2.51. J102.....	162
2.52. J103.....	163
2.53. J104.....	164
2.54. J106.....	165
2.55. J107.....	166
2.56. SS1.....	167
2.57. SS2.....	168
2.58. SS3.....	169
2.59. SS4.....	170
2.60. SS5.....	171
2.61. SS6.....	172
2.62. SS13.....	173
2.63. SS14.....	174
2.64. SS15.....	175
2.65. SS16.....	176
2.66. CPC1.....	177
2.67. CPC2.....	178
2.68. CPC3.....	179
2.69. ES1.....	180
2.70. ES2.....	181
2.71. ES3.....	182
2.72. ES10.....	183
2.73. ES12.....	184
2.74. FUSE BOX FB-A.....	185
2.75. FUSE BOX FB-B.....	186
2.76. FUSE BOX FB-C.....	187
2.77. FUSE BOX FB-D.....	188
2.78. FUSE BOX FB-E.....	189
2.79. FUSE BOX FB-F.....	190
2.80. FUSE BOX FB-G.....	191

# 1. WIRING DIAGRAMS

## 1.1. POWER DISTRIBUTION, P. 1

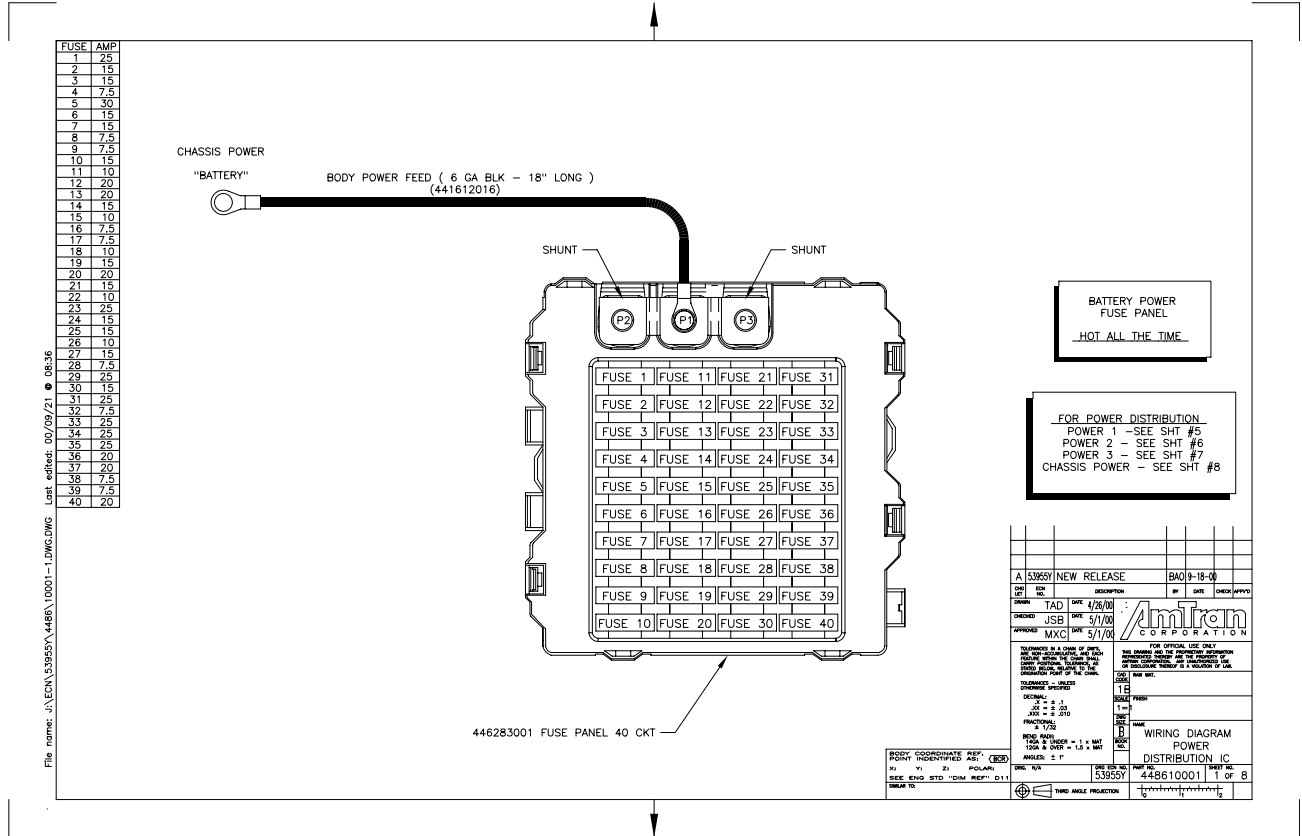

Figure 1 Power Distribution, p. 1

1.2. POWER DISTRIBUTION, P. 2

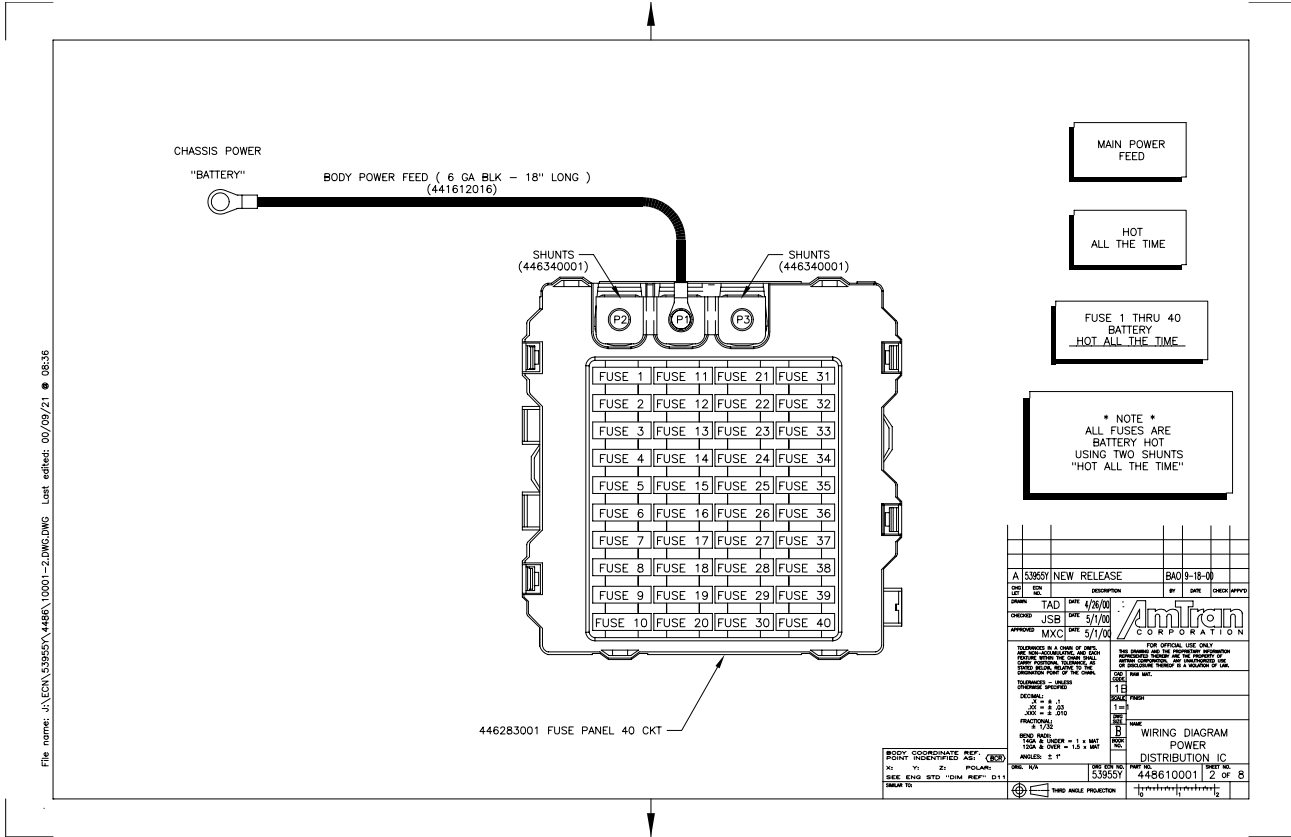

Figure 2 Power Distribution, p. 2



1.3. POWER DISTRIBUTION, P. 3

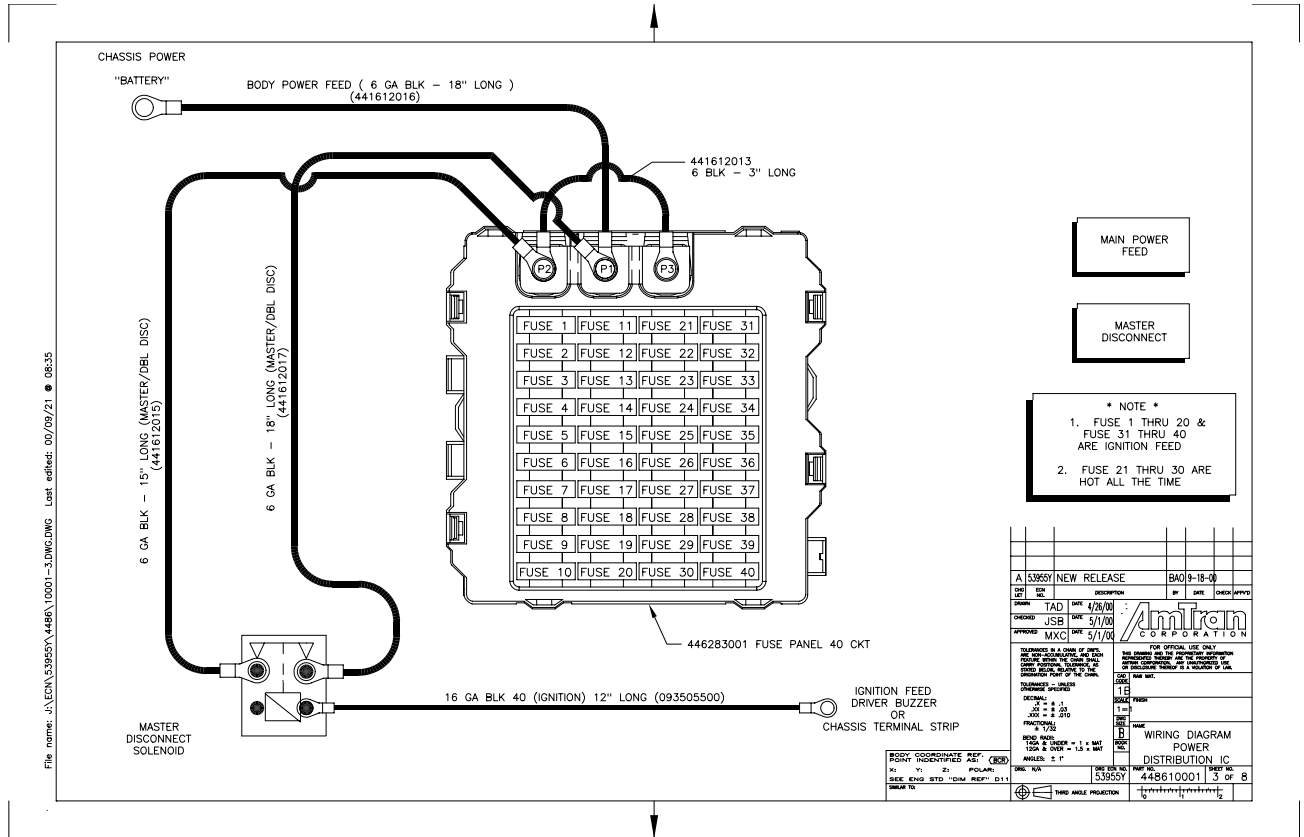

Figure 3 Power Distribution, p. 3

1.4. POWER DISTRIBUTION, P. 4

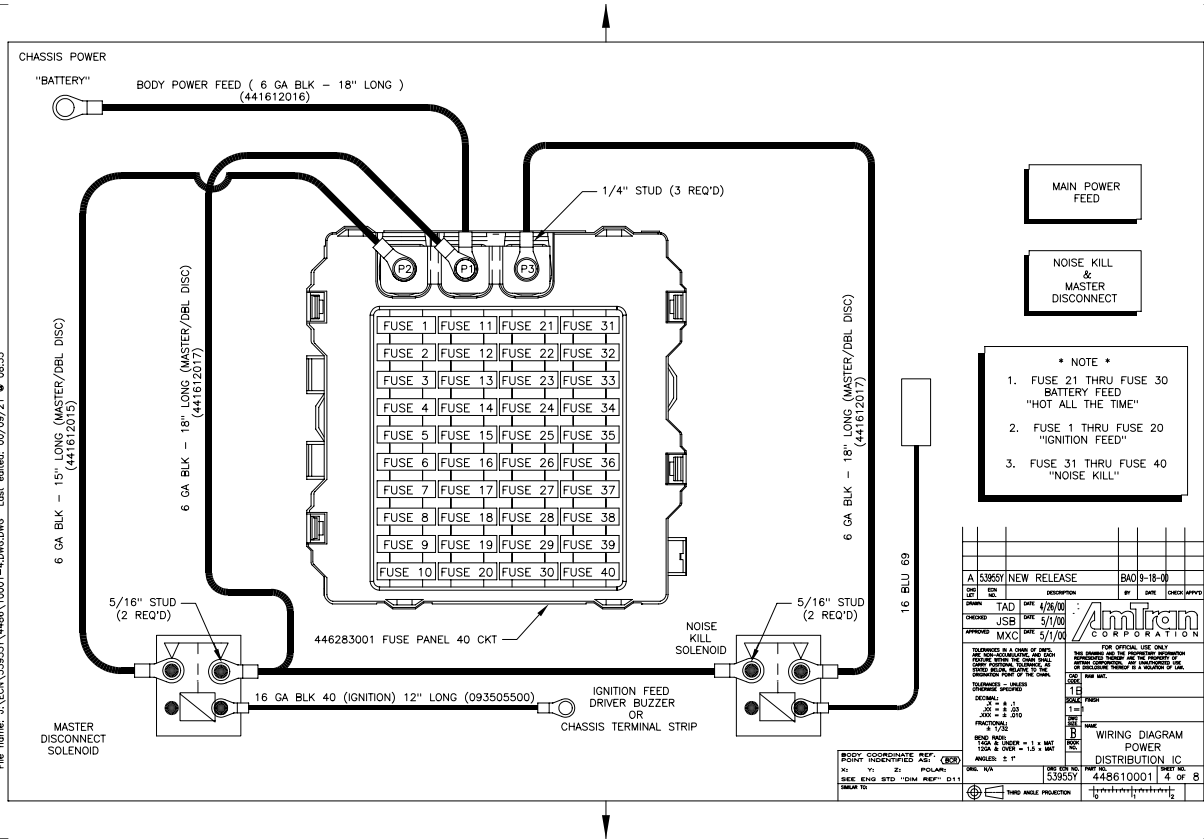

Figure 4 Power Distribution, p. 4

1.5. POWER DISTRIBUTION, P. 5

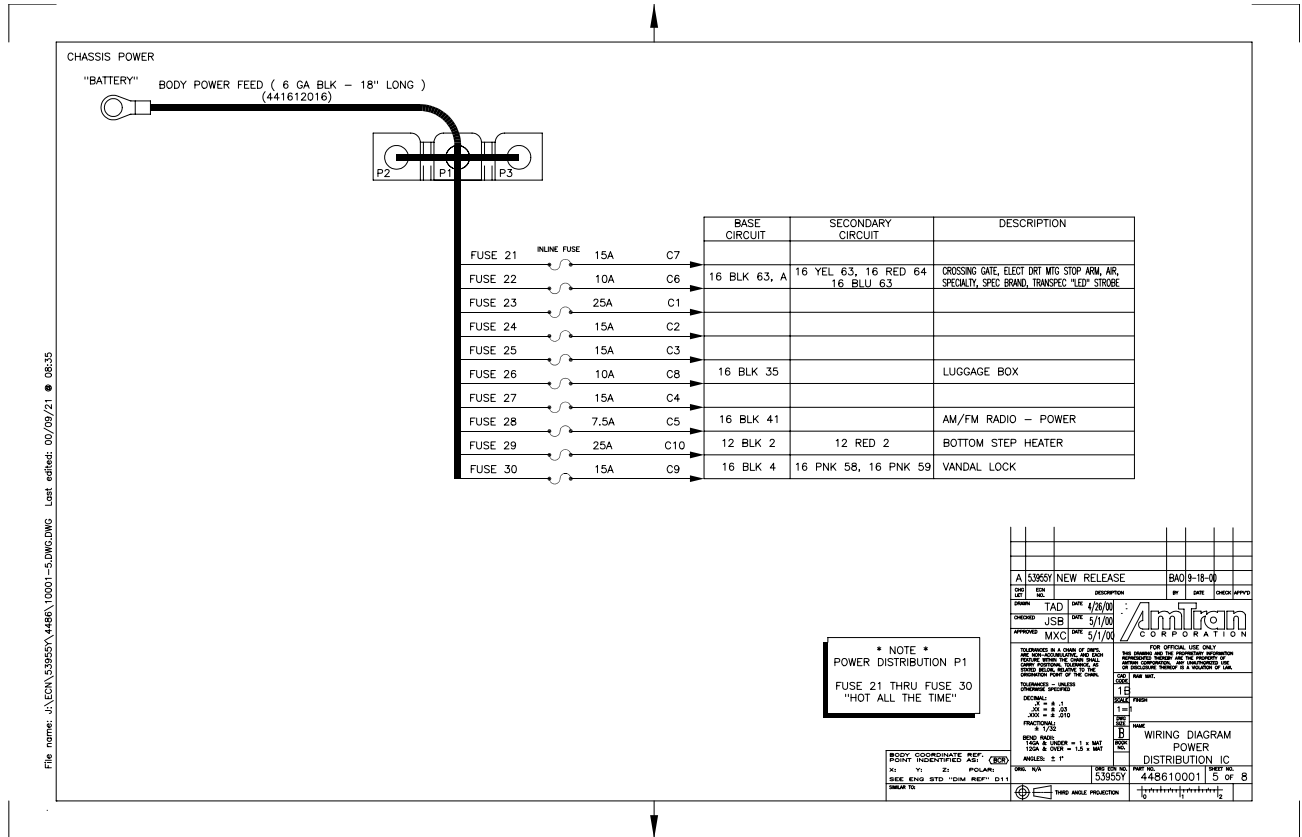

Figure 5 Power Distribution, p. 5

IC BUS Models Built March 1, 2000 and After — ELECTRICAL CIRCUIT DIAGRAMS  
(Body Diagrams)

1.6. POWER DISTRIBUTION, P. 6

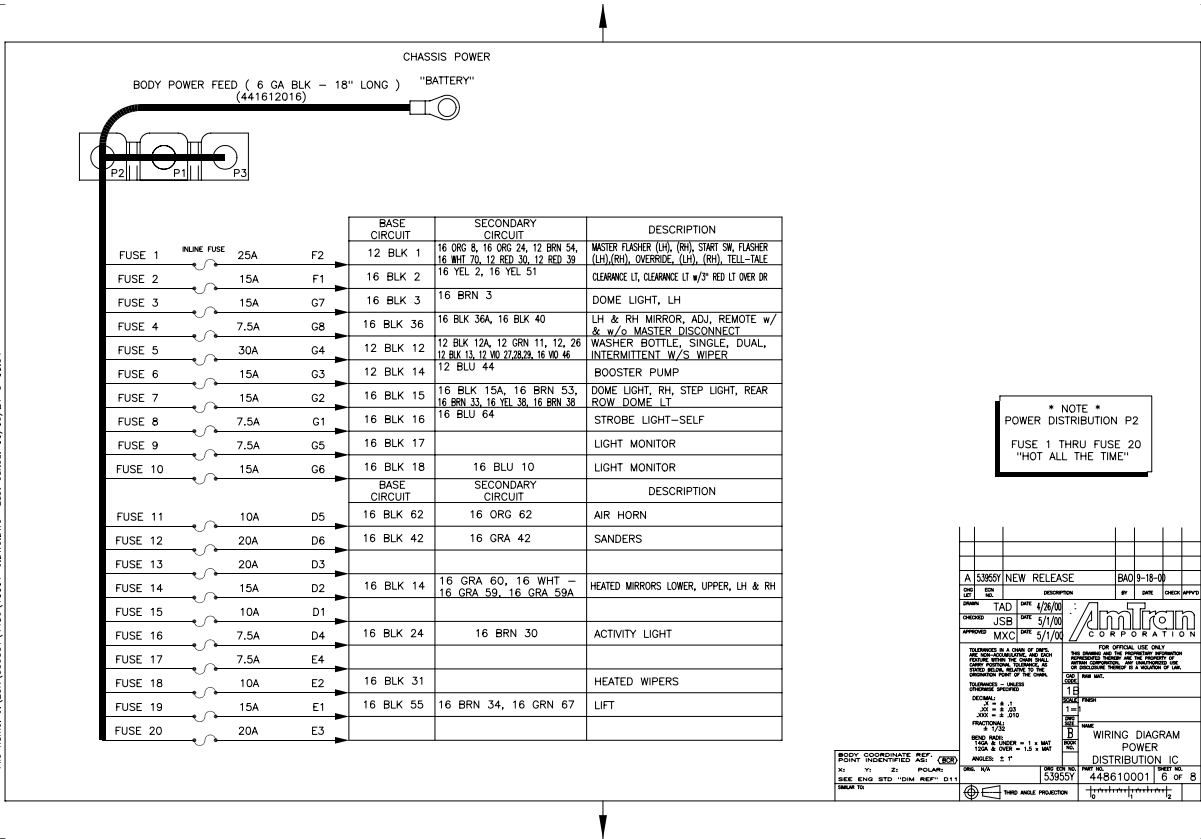

Figure 6 Power Distribution, p. 6

1.7. POWER DISTRIBUTION, P. 7

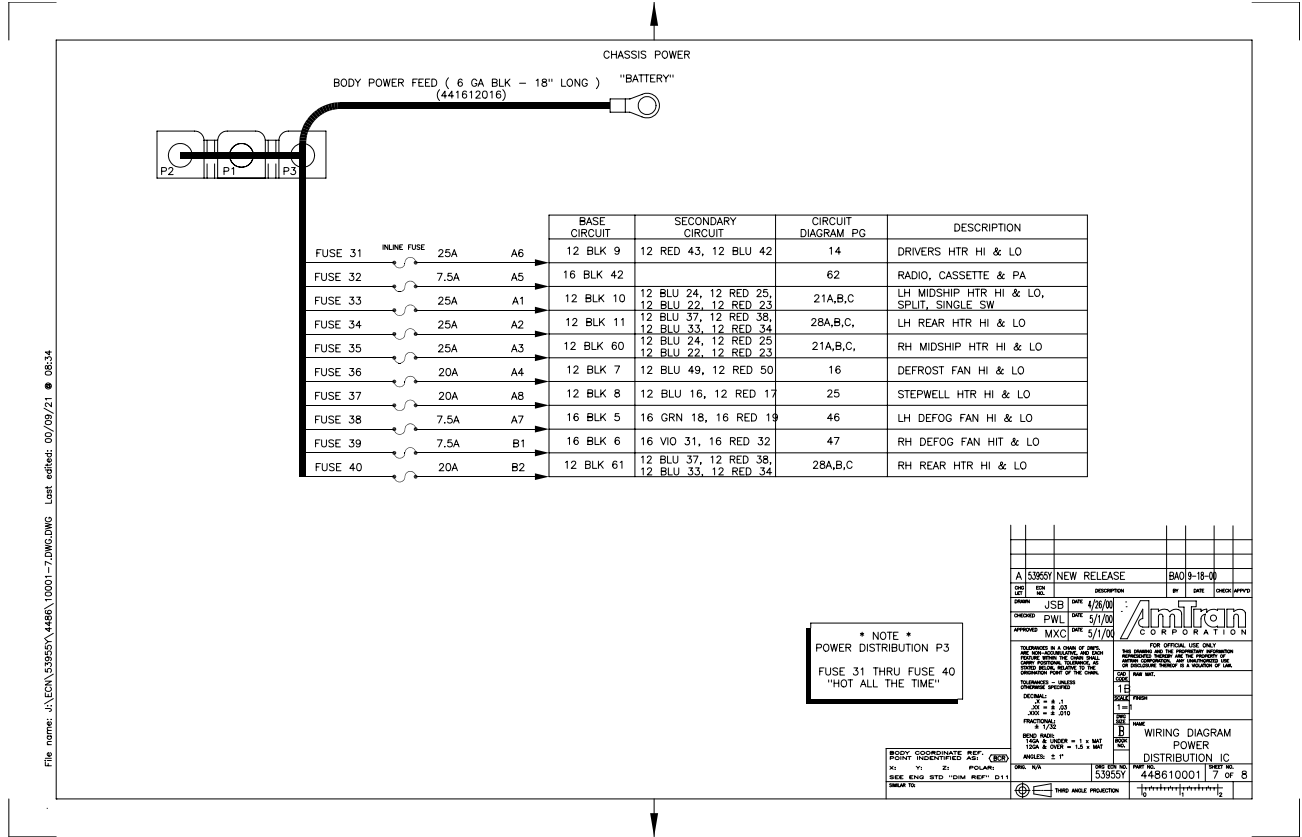

Figure 7 Power Distribution, p. 7

1.8. POWER DISTRIBUTION, P. 8

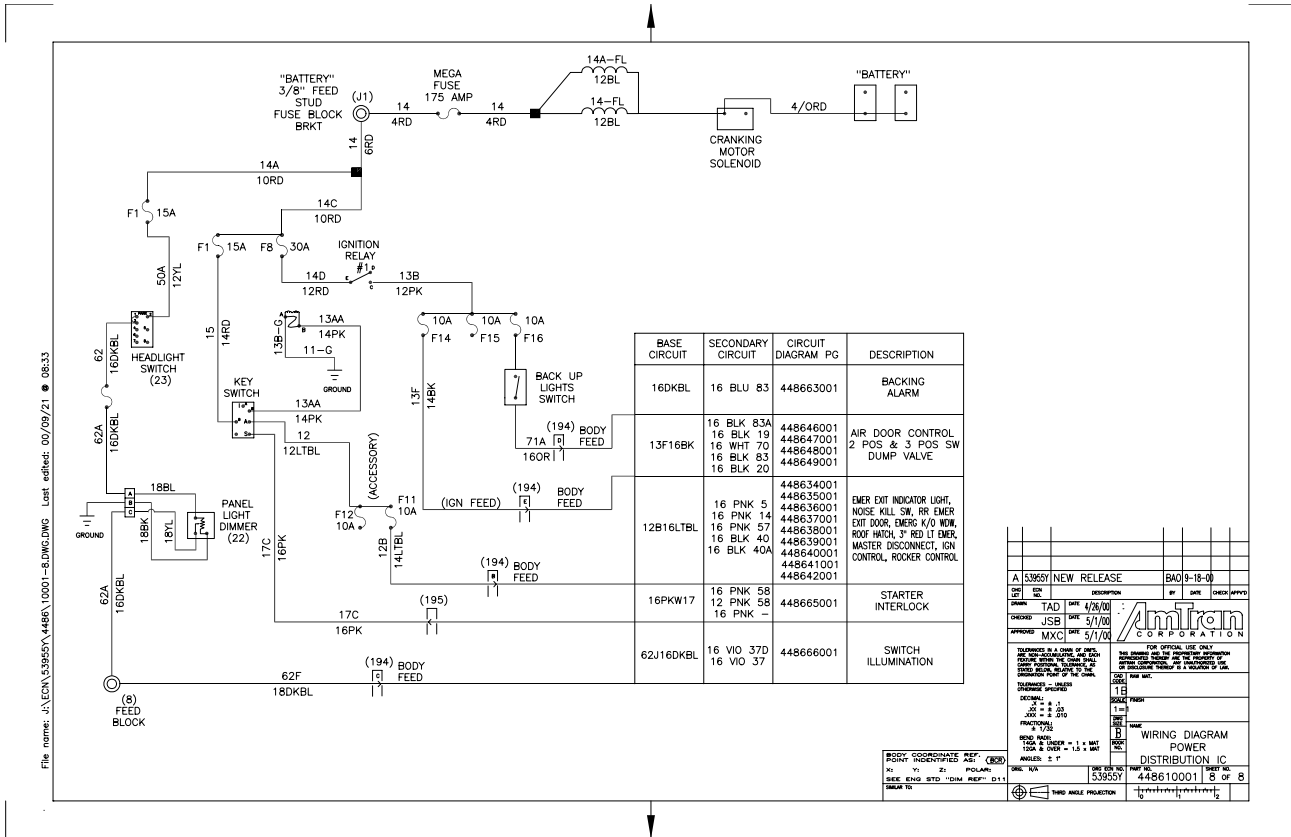

Figure 8 Power Distribution, p. 8

1.9. MASTER FLASHER SWITCH PANEL

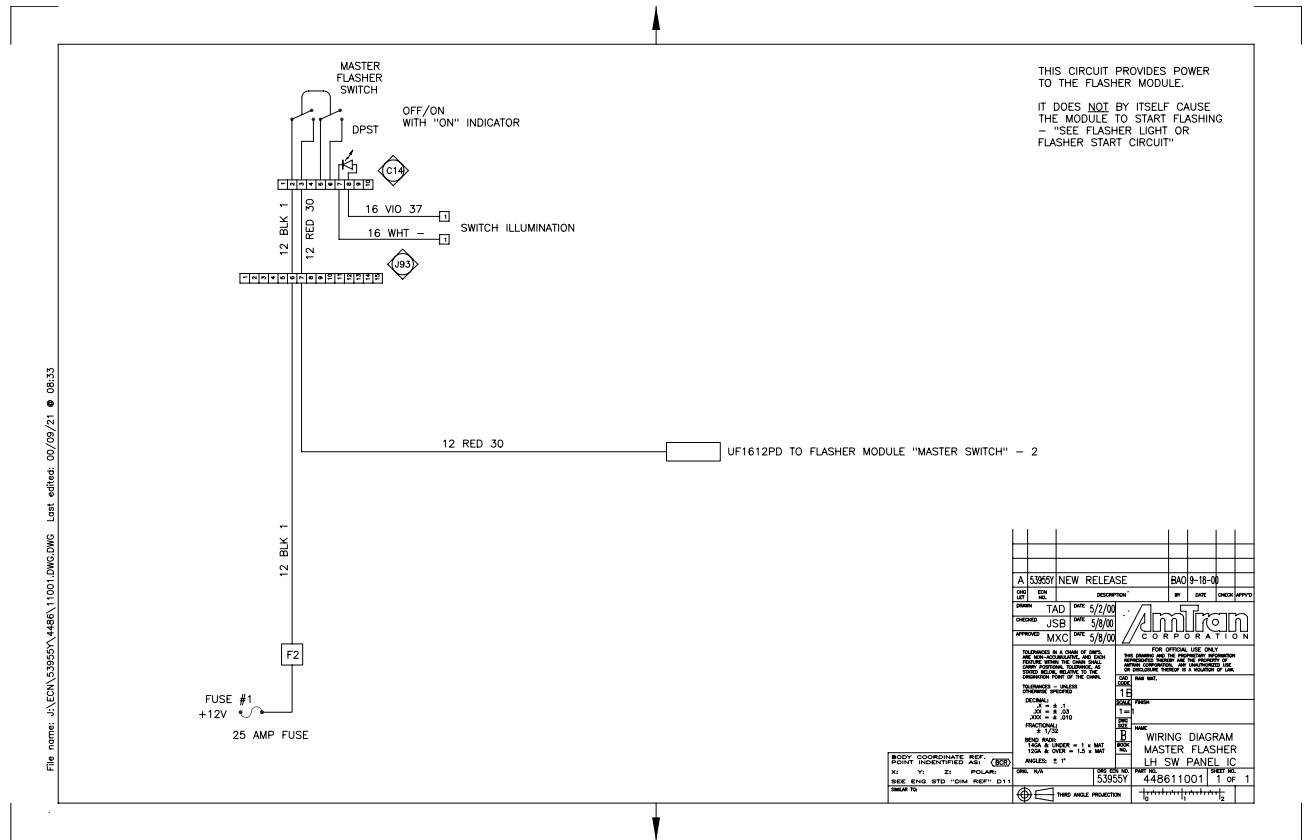

Figure 9 Master Flasher Switch Panel

1.10. MASTER FLASHER RH

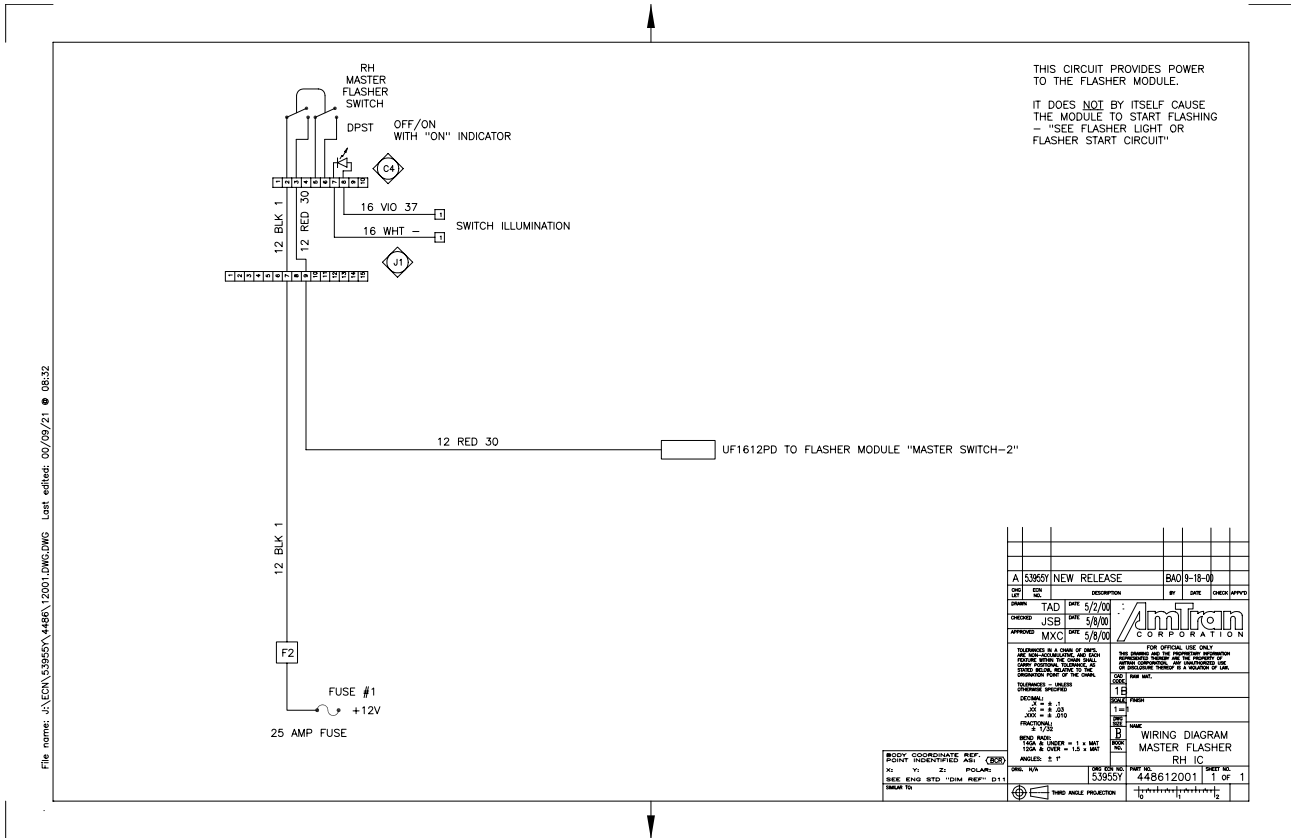
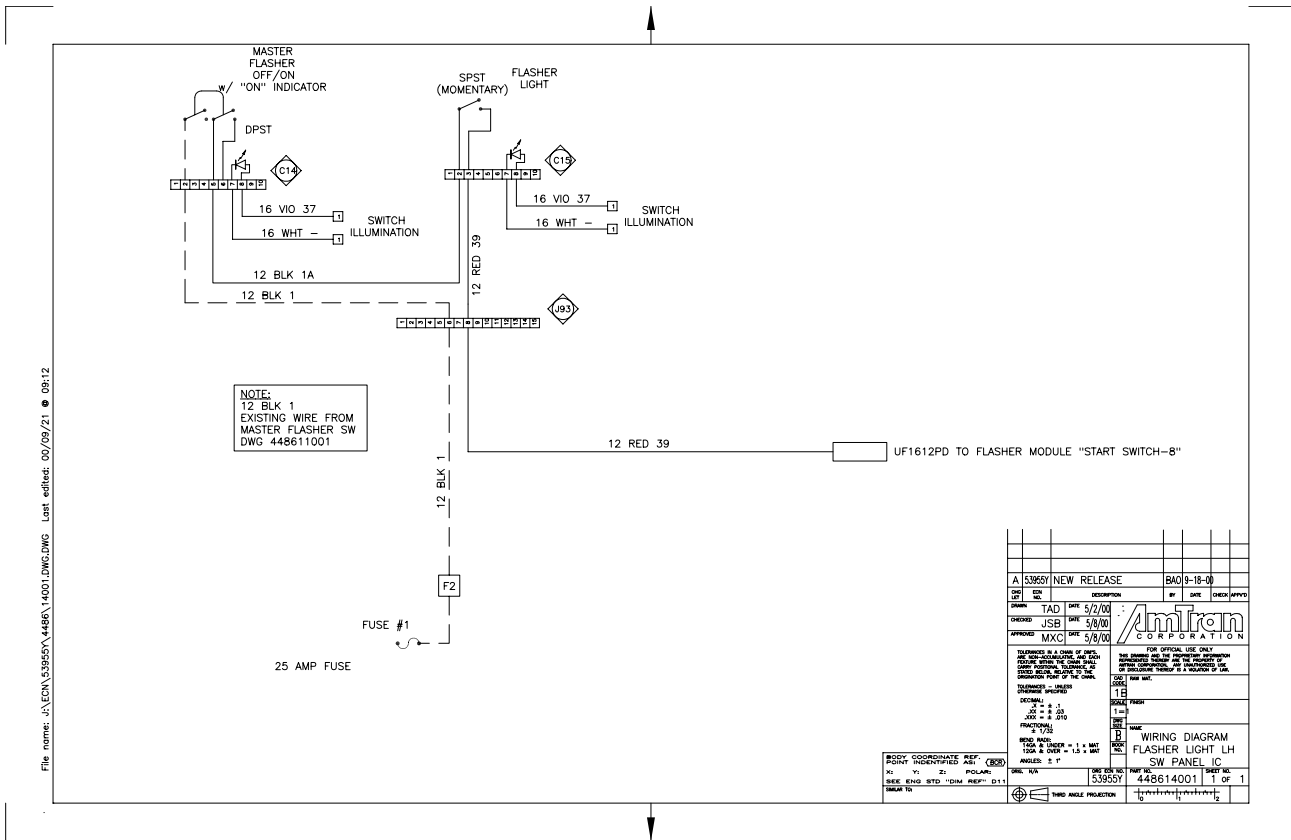

Figure 10 Master Flasher RH





1.12. FLASHER LIGHT LH SWITCH PANEL



A 53959Y NEW RELEASE		BAD 9-18-00
DATE	DESCRIPTION	BY
TAD 5/2/00		
CHGDR USB 5/8/00		
APPROV MXC 5/8/00		
<p>FOR OFFICIAL USE ONLY</p> <p>UNLESS INDICATED OTHERWISE, ALL DIMENSIONS ARE IN INCHES AND DECIMALS THEREOF. DIMENSIONS ARE TO BE TAKEN FROM THE UNFINISHED SURFACE OF THE PART UNLESS OTHERWISE SPECIFIED.</p> <p>UNLESS OTHERWISE SPECIFIED, ALL DIMENSIONS ARE TO BE TAKEN FROM THE UNFINISHED SURFACE OF THE PART UNLESS OTHERWISE SPECIFIED.</p> <p>UNLESS OTHERWISE SPECIFIED, ALL DIMENSIONS ARE TO BE TAKEN FROM THE UNFINISHED SURFACE OF THE PART UNLESS OTHERWISE SPECIFIED.</p>		
<p>DECIMAL: 1/16 = 0.0625</p> <p>FRACTIONAL: 1/8 = 0.125</p> <p>ANGLES: 1/4" = 0.25"</p> <p>ANGLE: 1/4"</p>	<p>1/8"</p> <p>1/16"</p> <p>1/32"</p> <p>1/64"</p> <p>1/128"</p> <p>1/256"</p> <p>1/512"</p> <p>1/1024"</p>	<p>WIRING DIAGRAM</p> <p>FLASHER LIGHT LH</p> <p>SW PANEL IC</p> <p>448614001</p> <p>1 OF 1</p>

Figure 12 Flasher Light LH Switch Panel

1.13. FLASHER LIGHT RH SWITCH PANEL

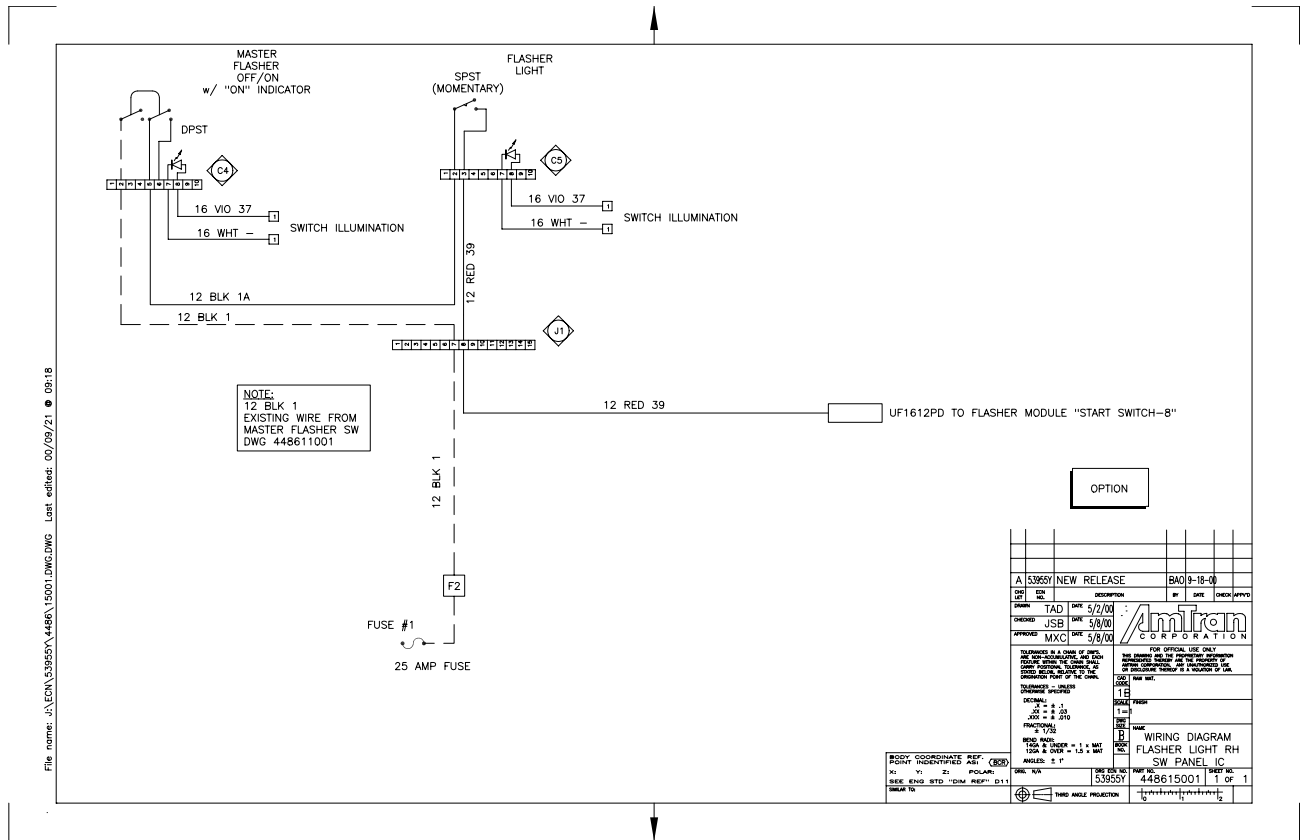

Figure 13 Flasher Light RH Switch Panel



1.15. OVERRIDE LH SWITCH PANEL

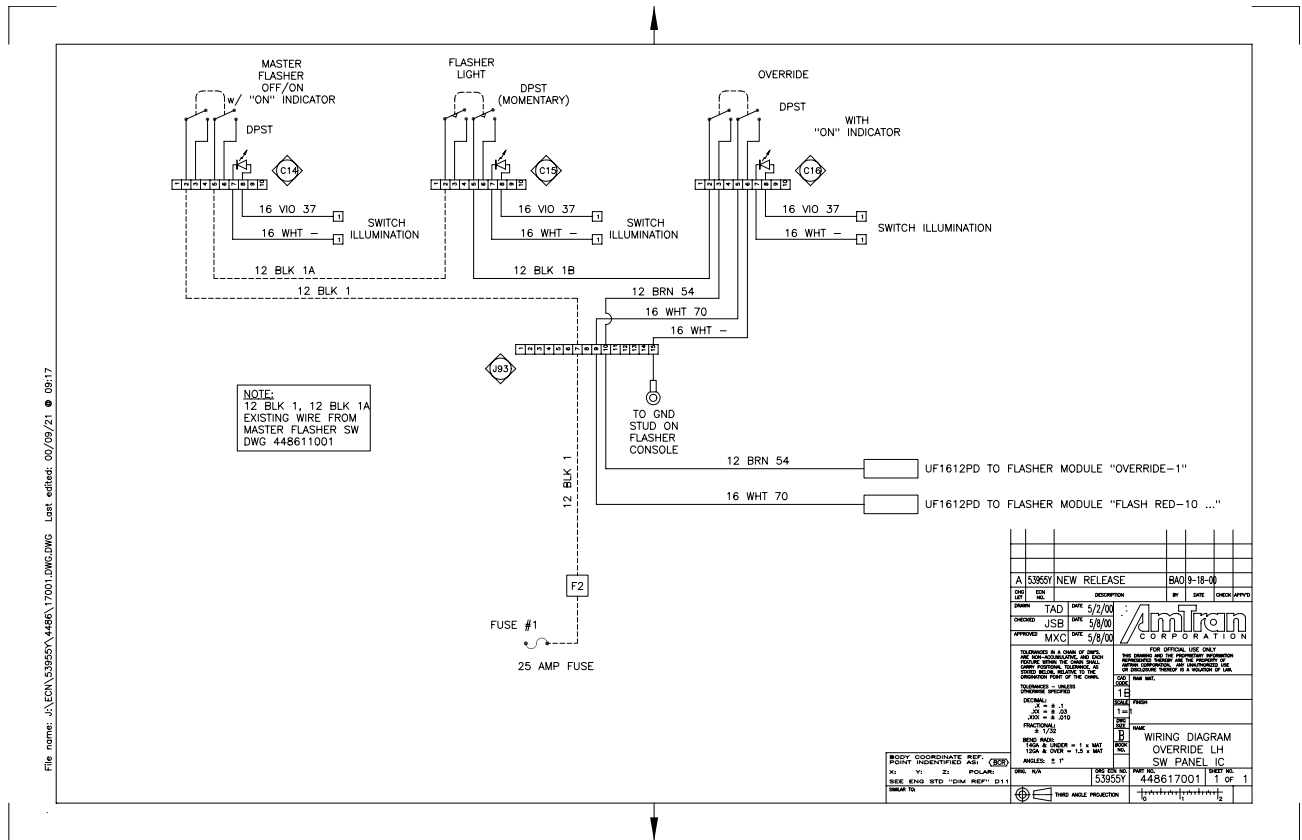

Figure 15 Override LH Switch Panel



1.17. CLEARANCE LIGHTS

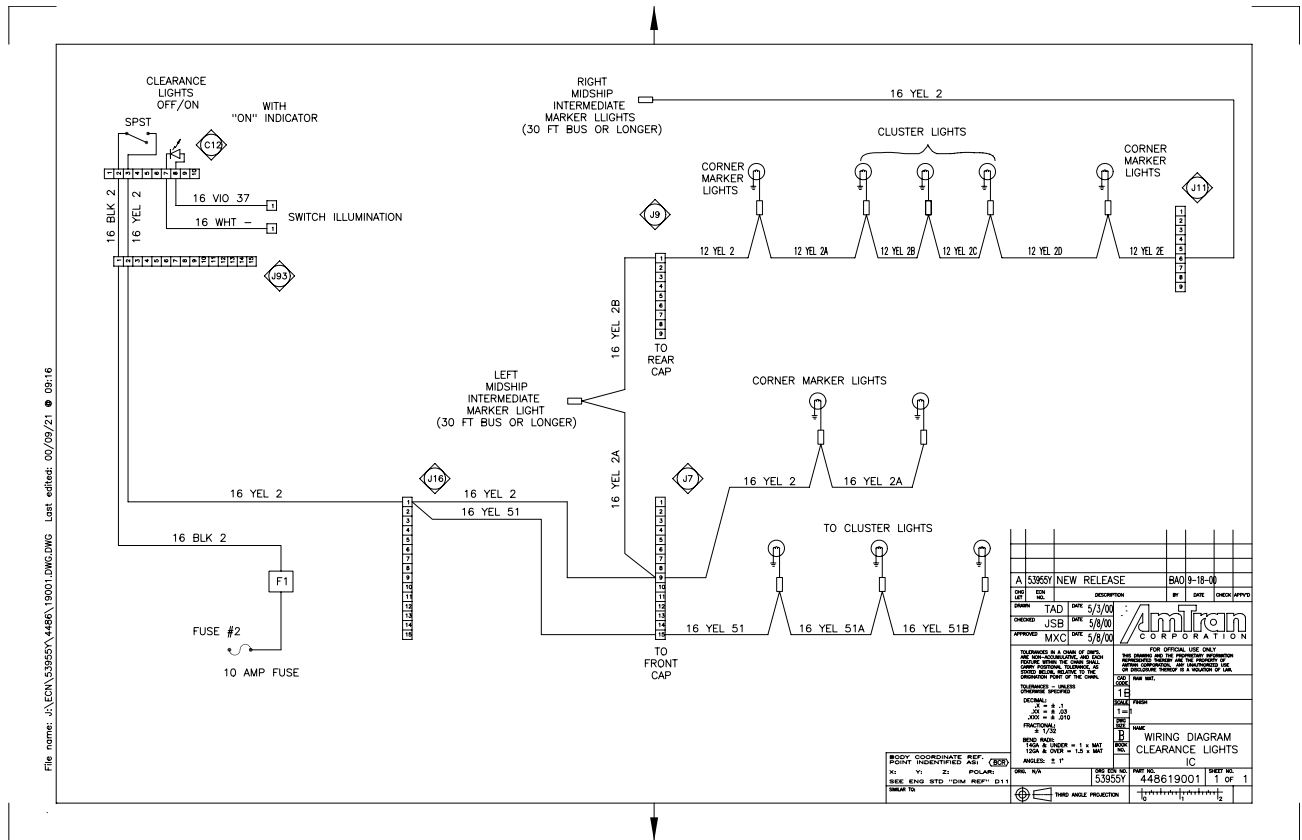

Figure 17 Clearance Lights

1.18. RED LT OVER EM DR WIRED TO CL LTS

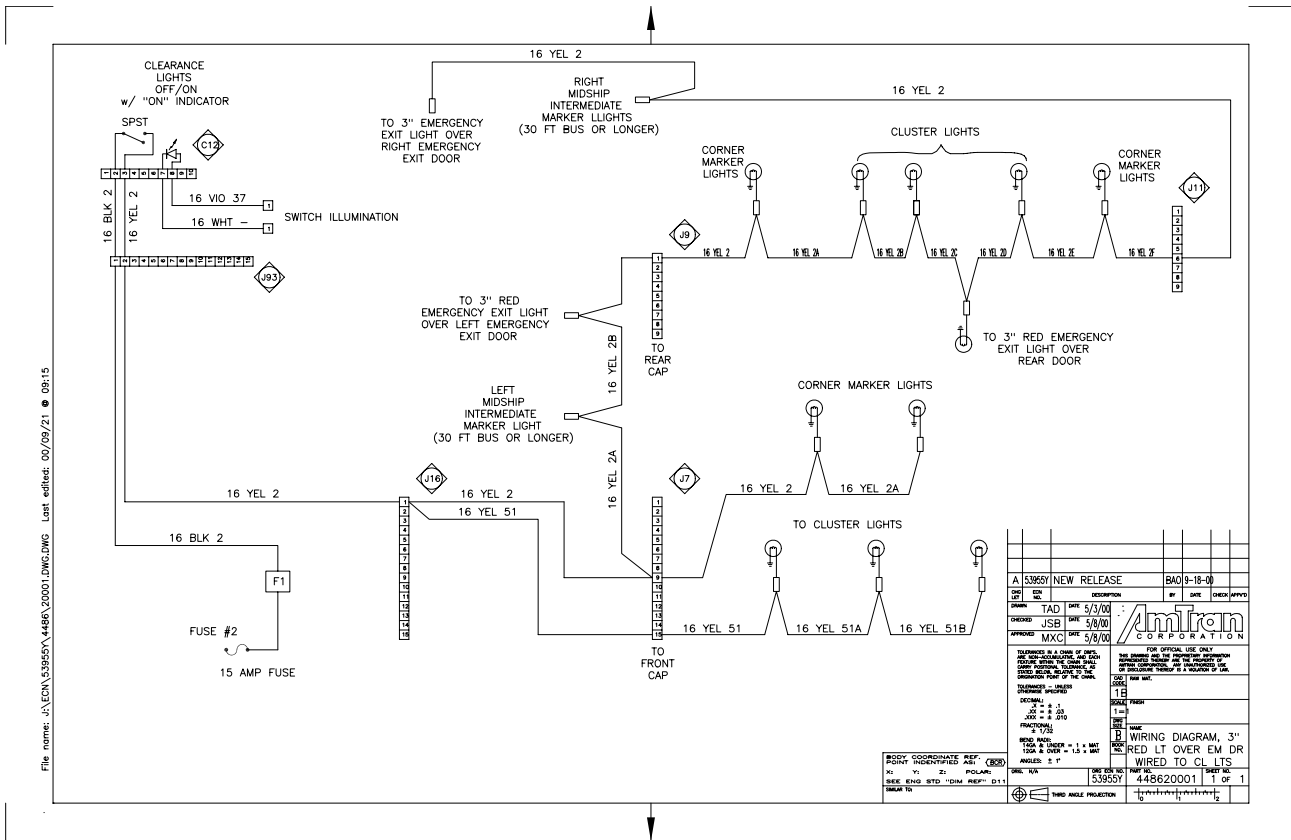

Figure 18 Red Lt Over Em Dr Wired to CL Lts



### 1.19. DOME LIGHT LEFT LIGHT BAR

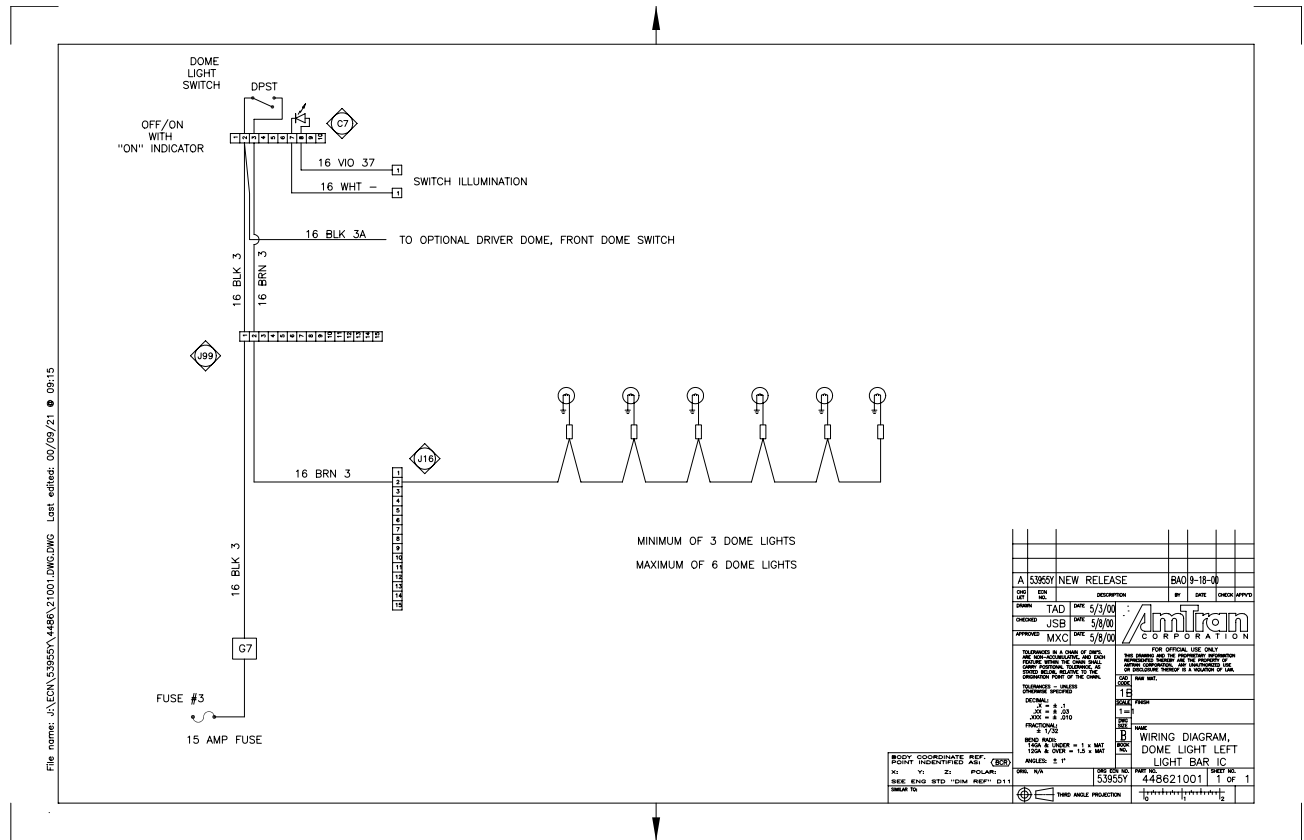
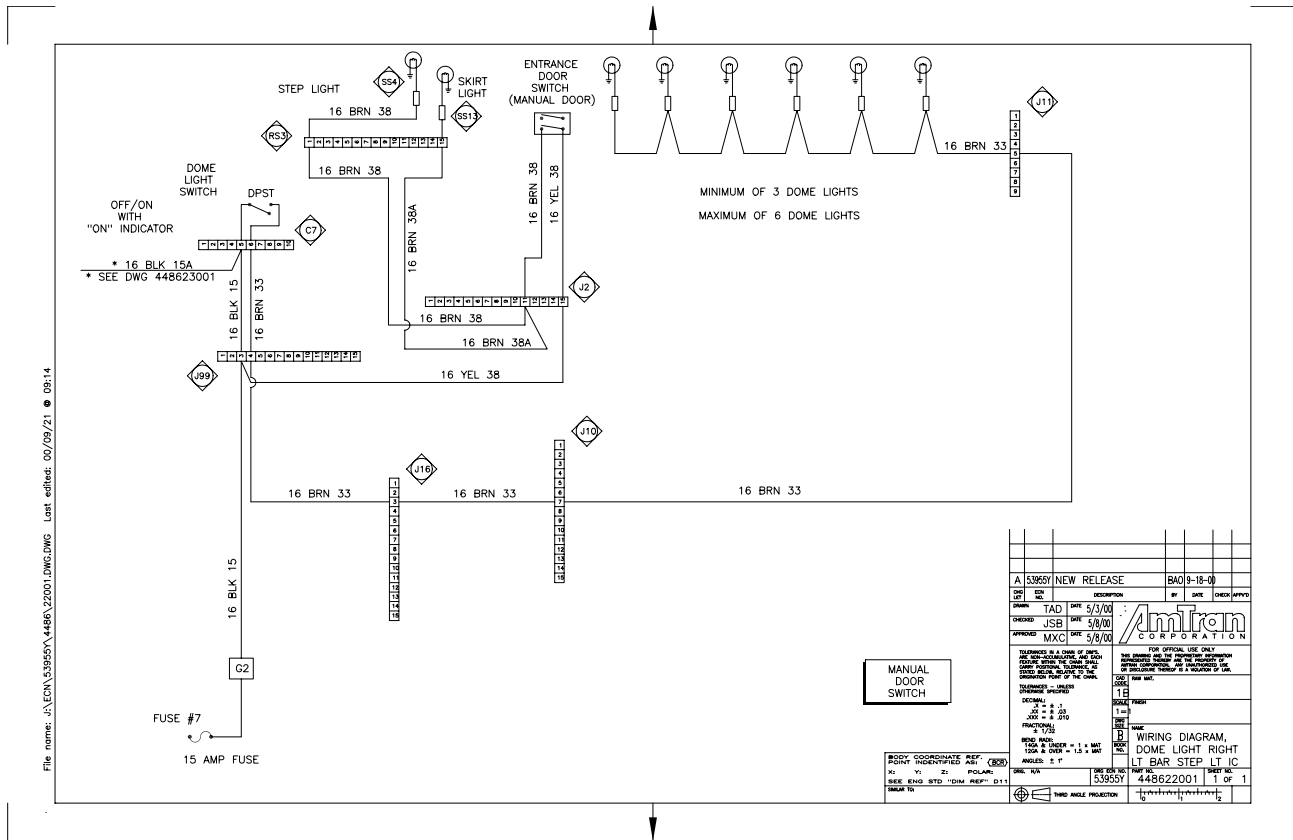

Figure 19 Dome Light Left Light Bar

1.20. DOME LIGHT RIGHT LIGHT BAR STEP LT



A 53959 NEW RELEASE		BA0 9-18-00	
DATE	BY	DESCRIPTION	CHKD
5/3/00			
5/3/00			
5/3/00			
TAD		5/3/00	
JWB		5/3/00	
MXC		5/3/00	
<p>FOR OFFICIAL USE ONLY</p> <p>THIS DOCUMENT IS UNCLASSIFIED</p> <p>DATE 08-14-2001 BY 60322 UCBAW/SJS</p> <p>CLASSIFICATION AUTHORITY IS 25XCFR1.2</p> <p>UNCLASSIFIED EXCEPT WHERE SHOWN OTHERWISE</p>			
<p>WIRING DIAGRAM, DOME LIGHT RIGHT LT BAR STEP LT IC</p>		<p>448622001 1 OF 1</p>	

Figure 20 Dome Light Right Light Bar Step Lt

### 1.21. REAR DOME LIGHTS

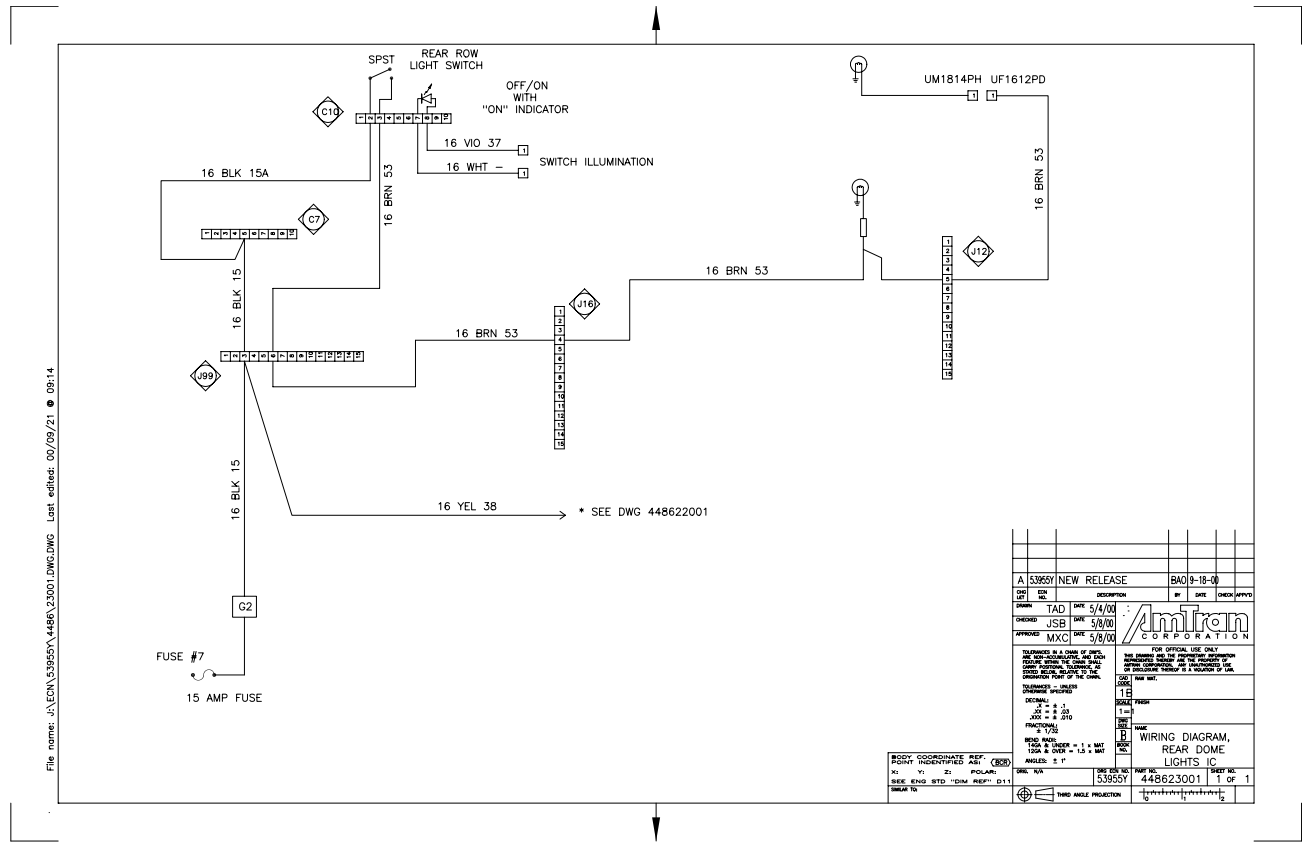

Figure 21 Rear Dome Lights

### 1.22. DRIVER'S HEATER

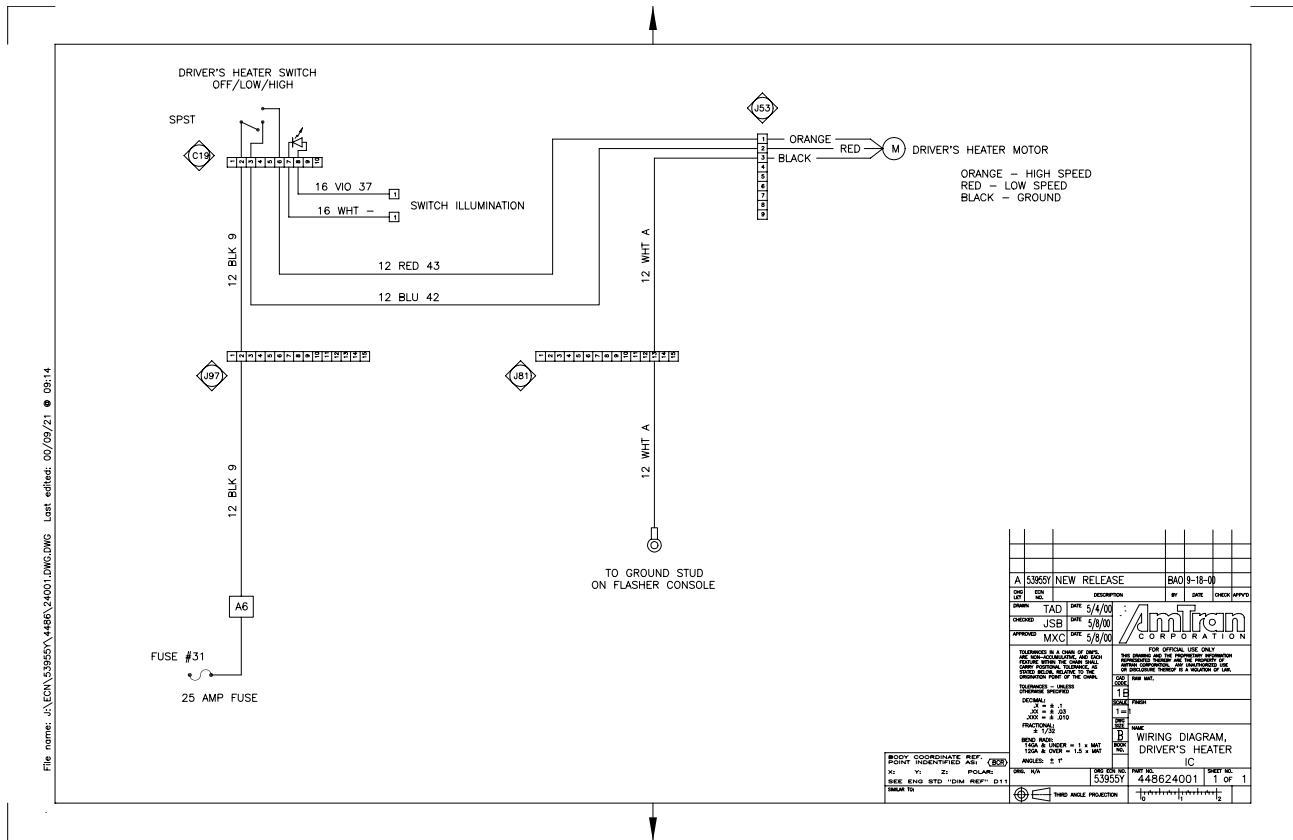

Figure 22 Driver's Heater



1.24. MIDSHIP AUX. HEATER SPLIT SWITCH

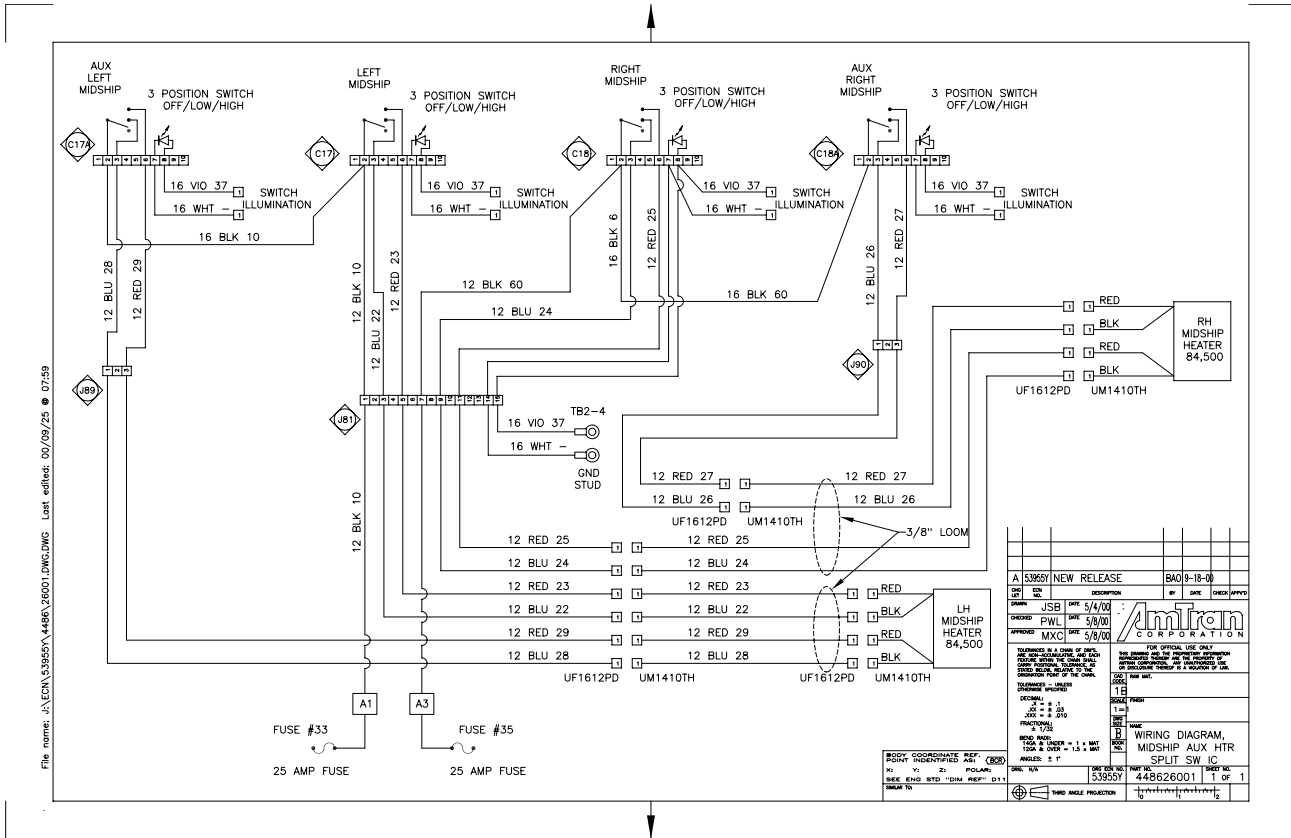

Figure 24 Midship Aux. Heater Split Switch

1.25. MIDSHIP AUX. HEATER SINGLE SWITCH, P. 1

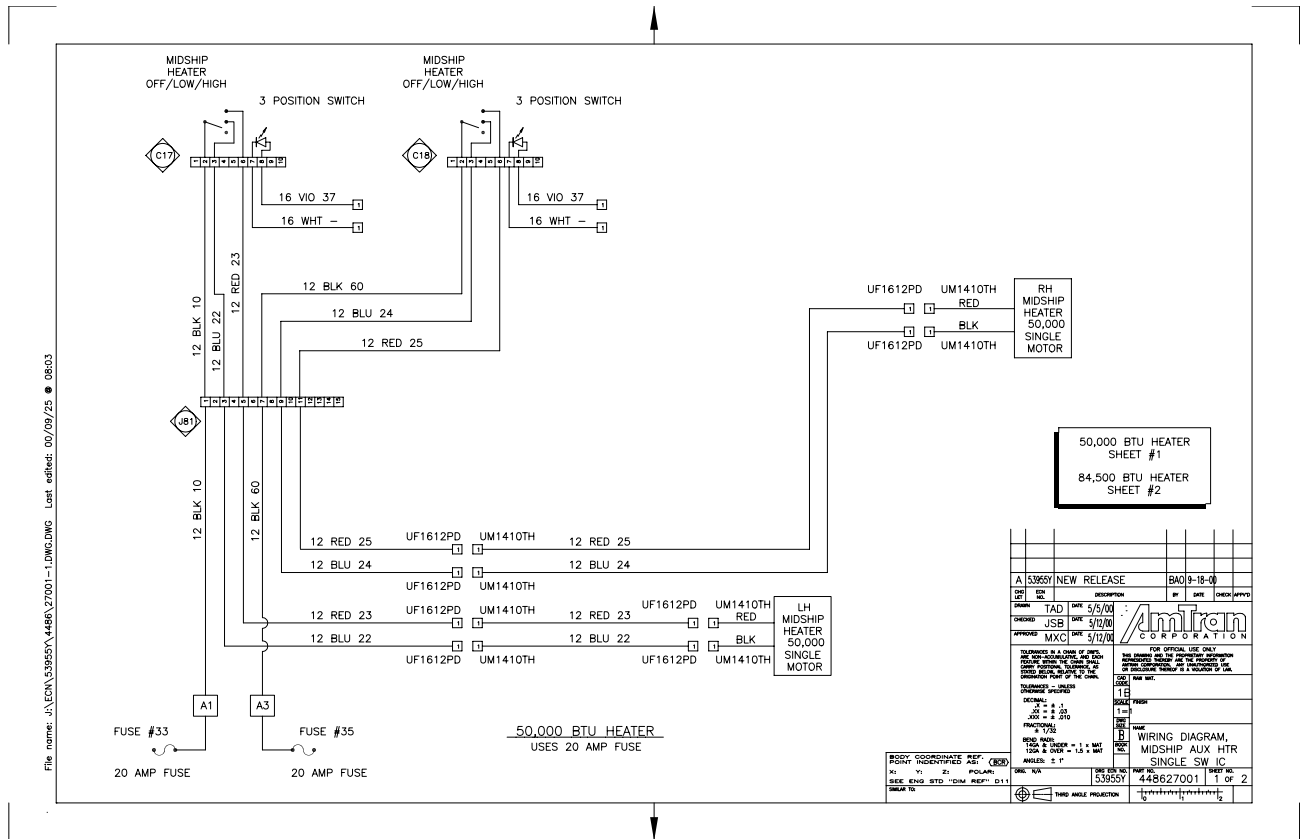

Figure 25 Midship Aux. Heater Single Switch, p. 1

1.26. MIDSHIP AUX. HEATER SINGLE SWITCH, P. 2

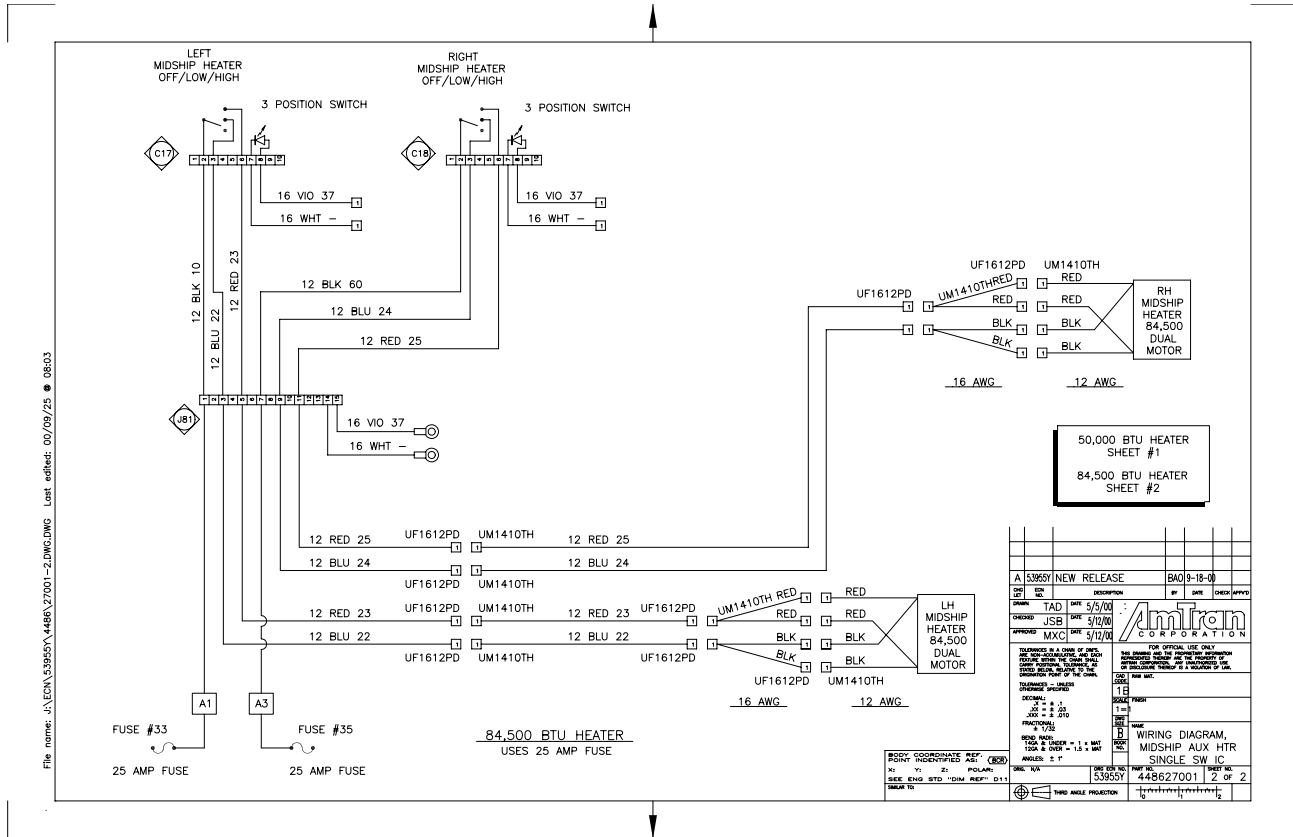

Figure 26 Midship Aux. Heater Single Switch, p. 2





1.28. BOOSTER PUMP

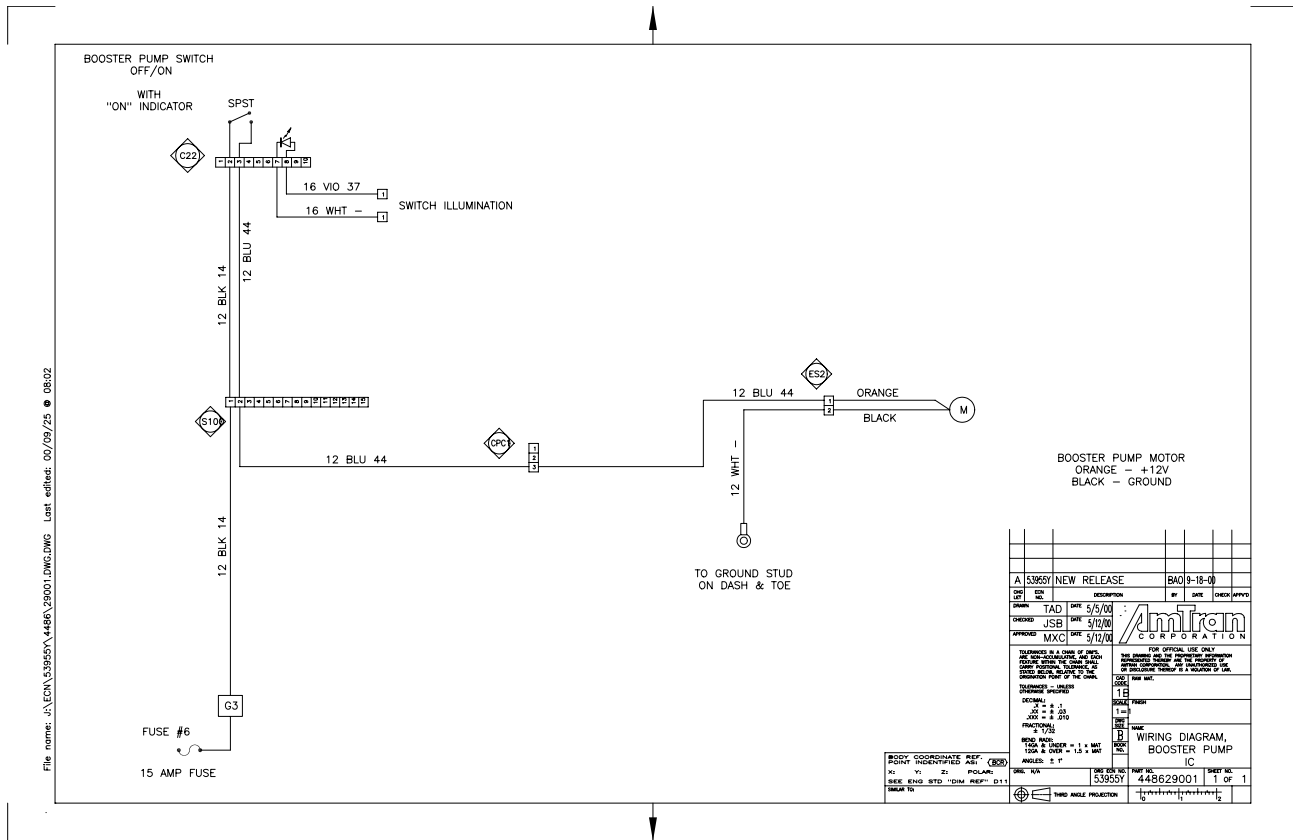

Figure 28 Booster Pump

1.29. REAR AUX. HEATER SPLIT SWITCH

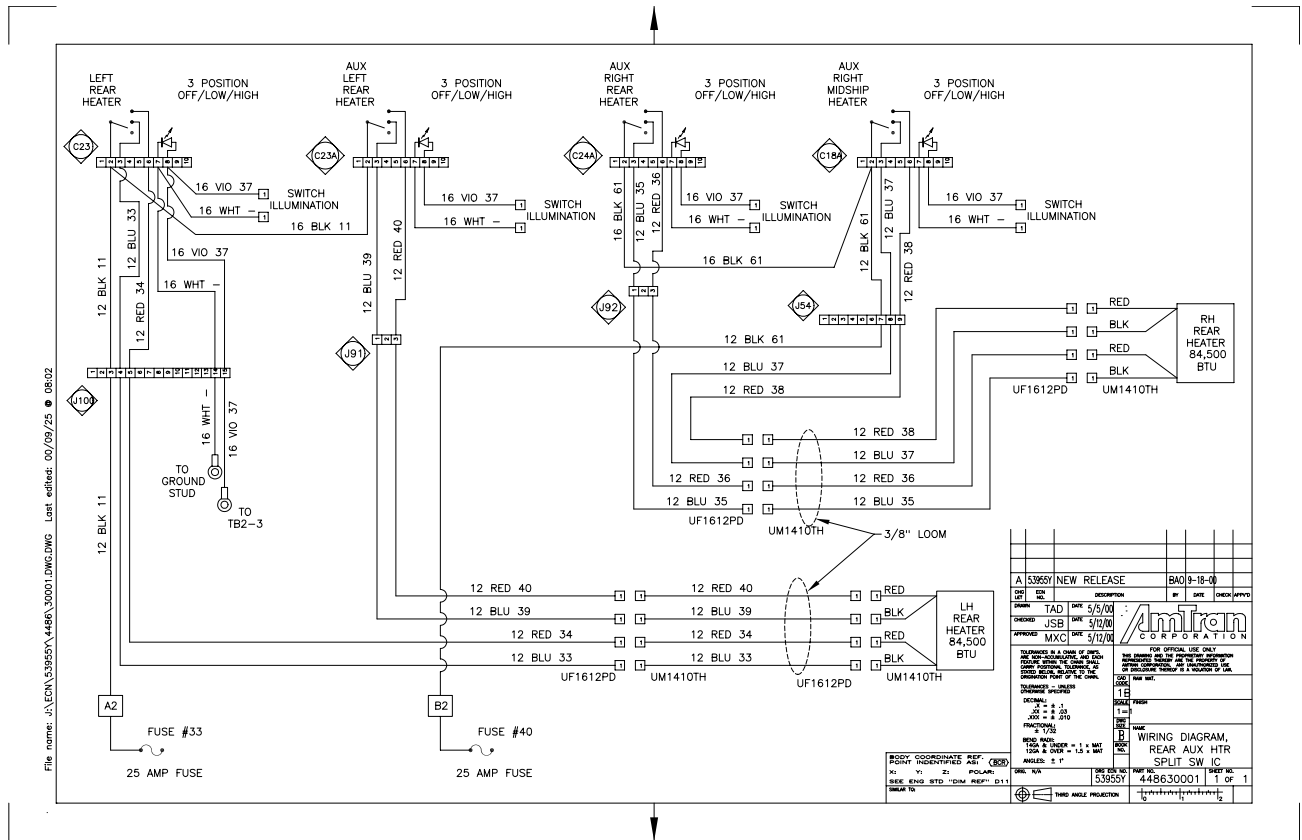

Figure 29 Rear Aux. Heater Split Switch

1.30. REAR AUX. HEATER, P. 1

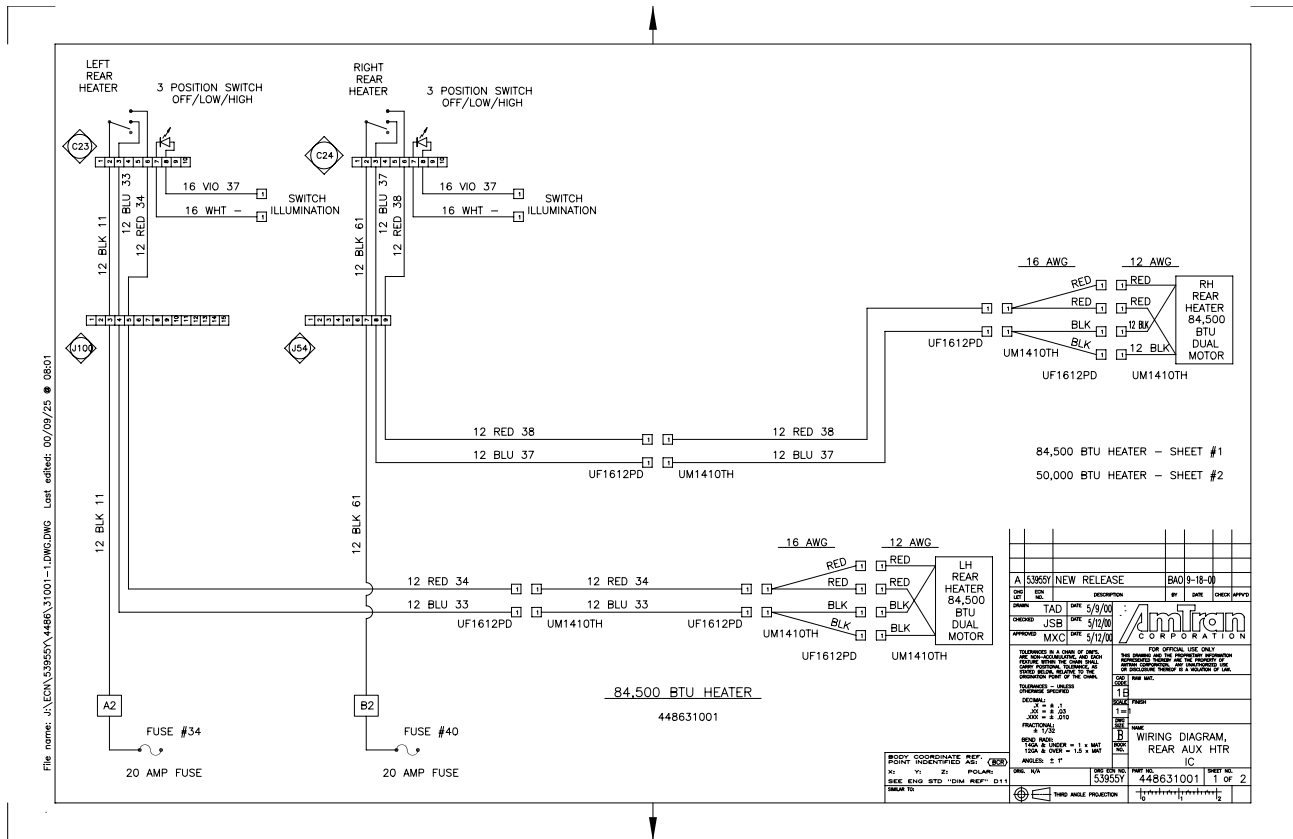

Figure 30 Rear Aux. Heater, p. 1

1.31. REAR AUX. HEATER, P. 2

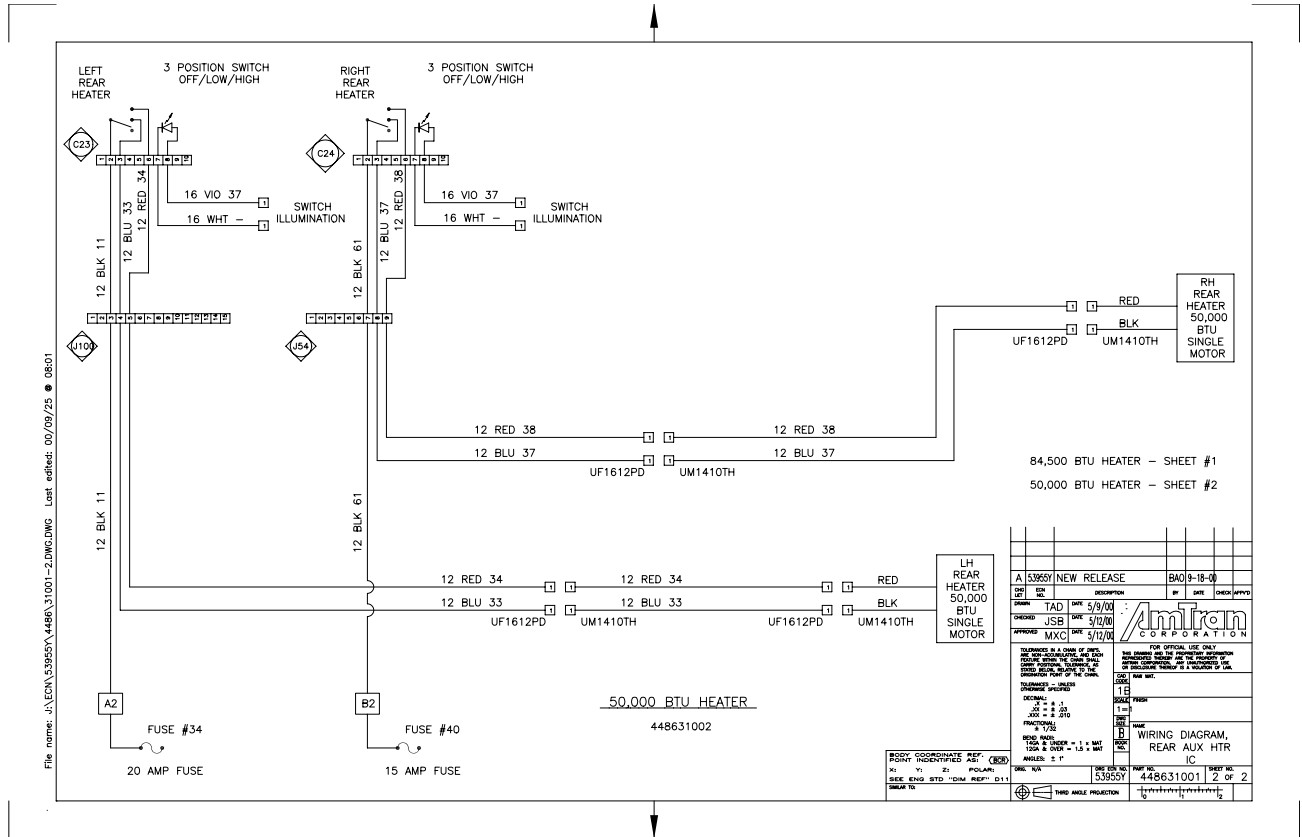

Figure 31 Rear Aux. Heater, p. 2



1.33. STROBE LIGHT REMOTE POWER

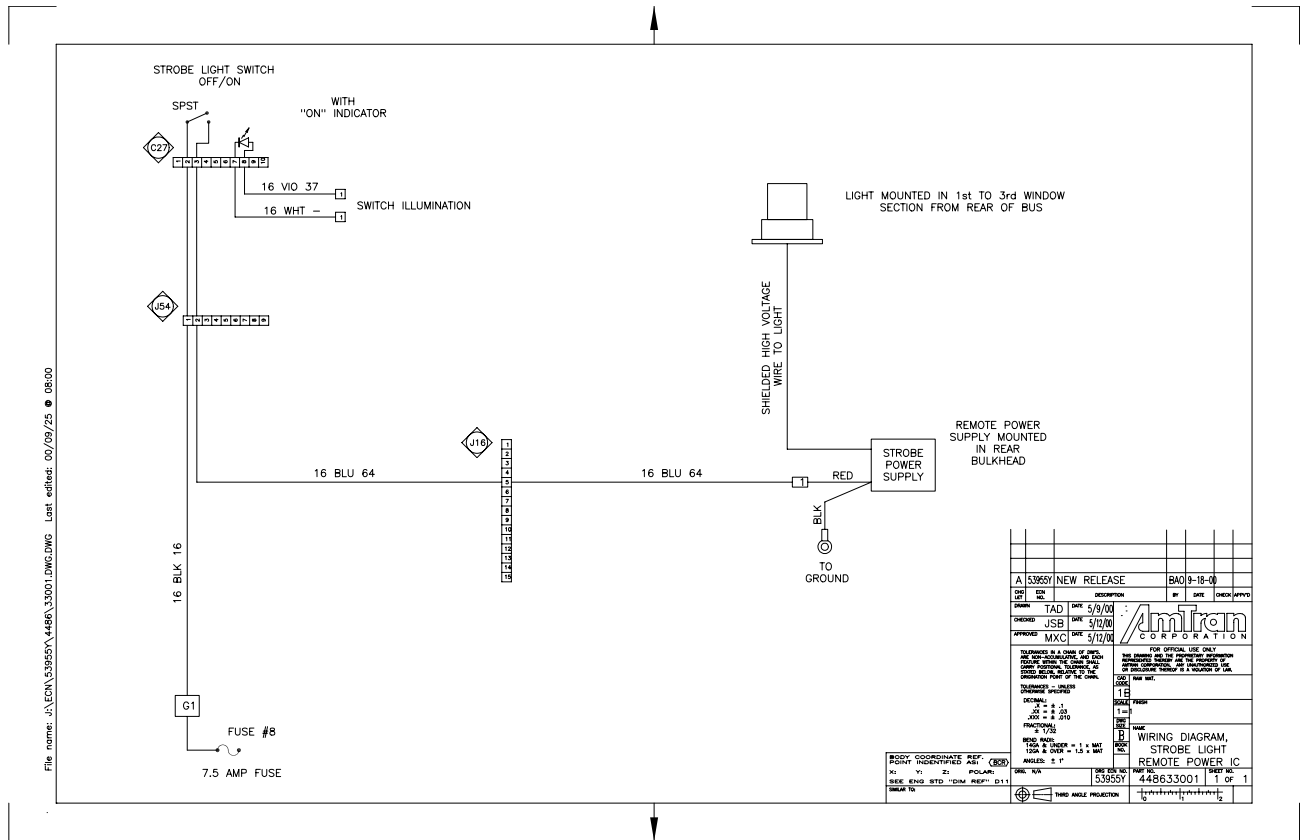

Figure 33 Strobe Light Remote Power

1.34. MASTER DISCONNECT IGNITION SWITCH CONTROL

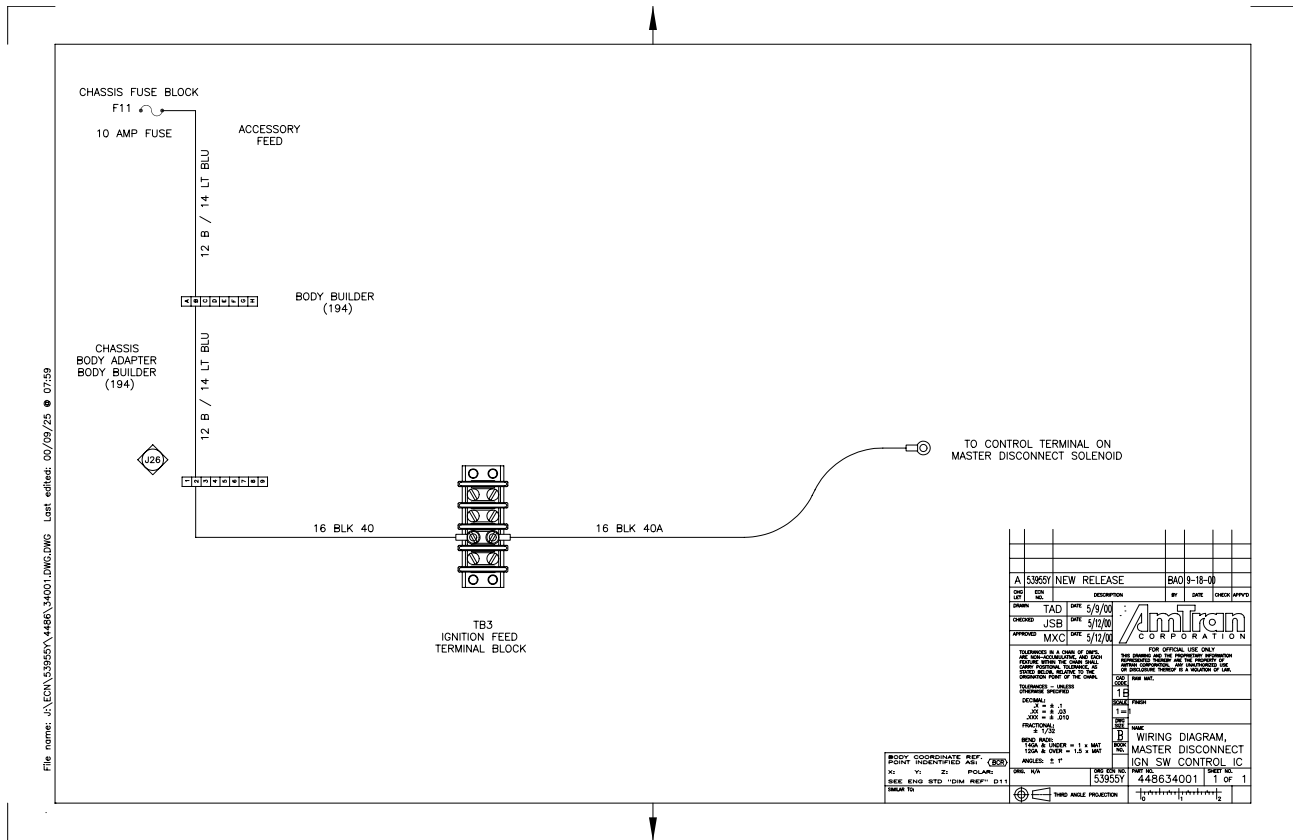

Figure 34 Master Disconnect Ignition Switch Control



1.35. MASTER DISCONNECT ROCKER SWITCH

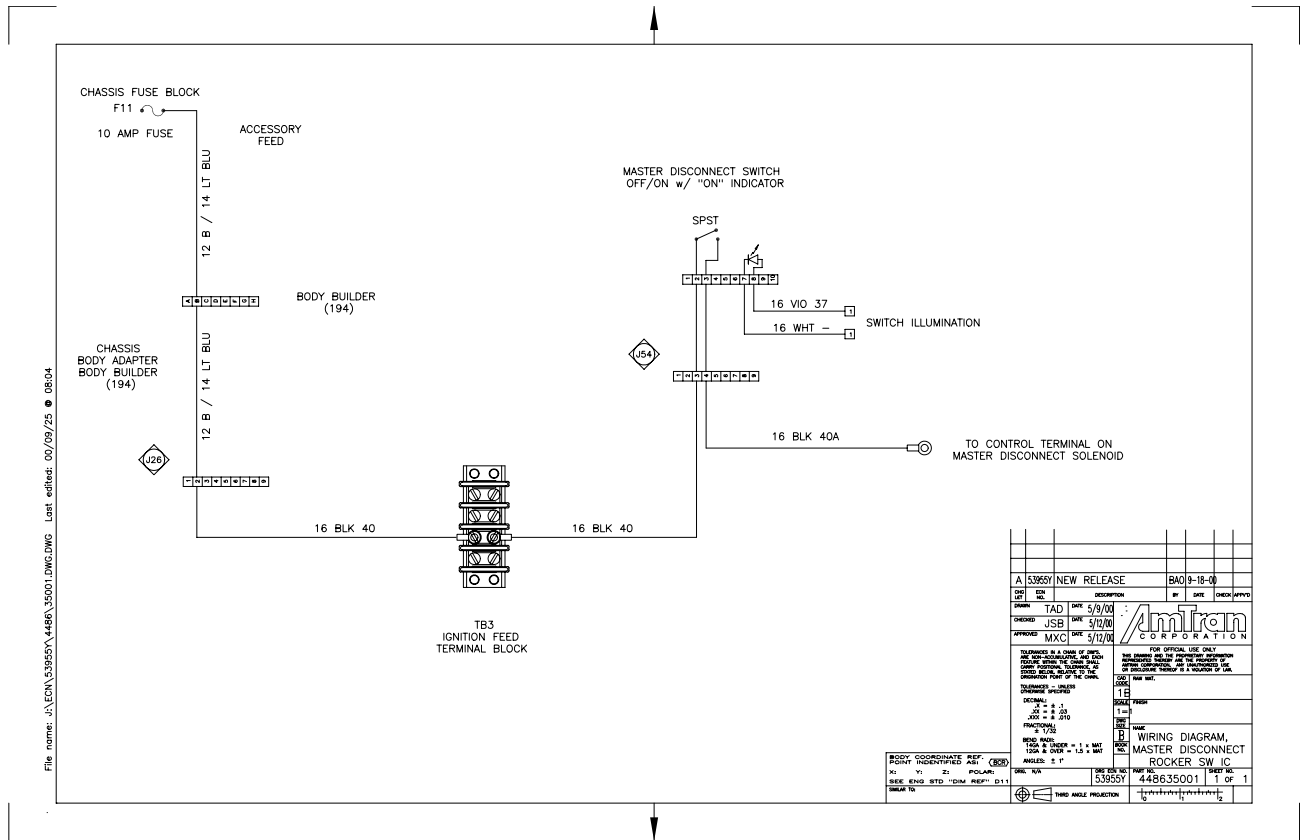

Figure 35 Master Disconnect Rocker Switch

1.36. REAR EMERGENCY EXIT DOOR

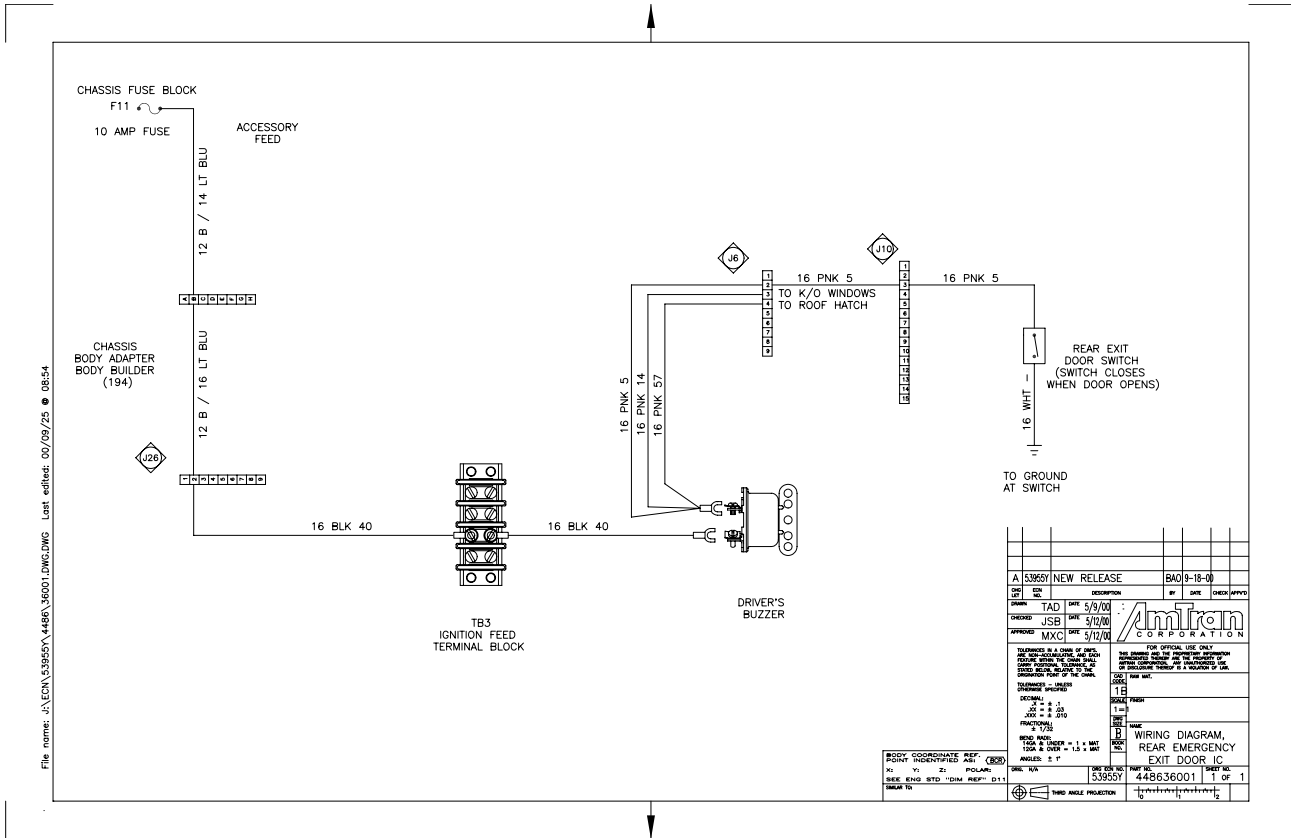

Figure 36 Rear Emergency Exit Door

1.37. RR/SIDE EMERGENCY EXIT DOOR

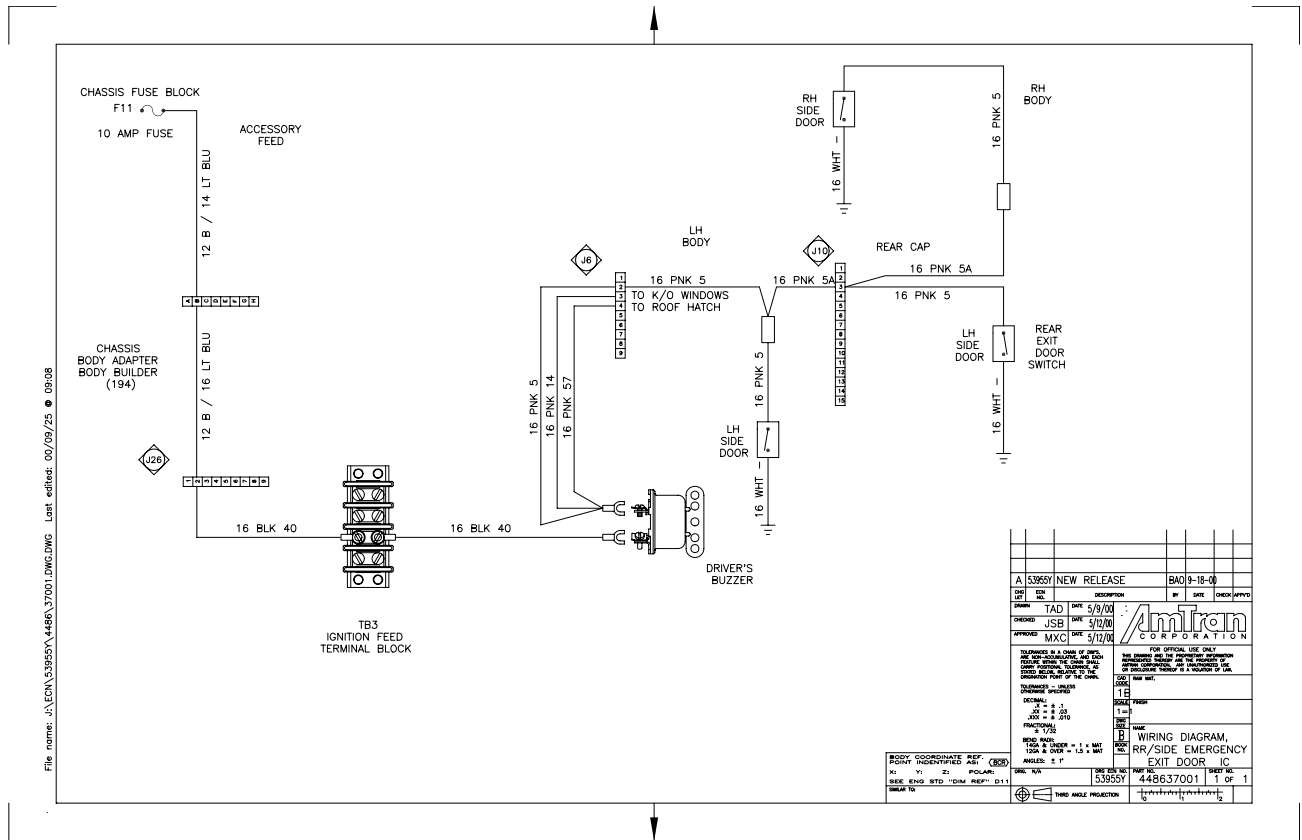
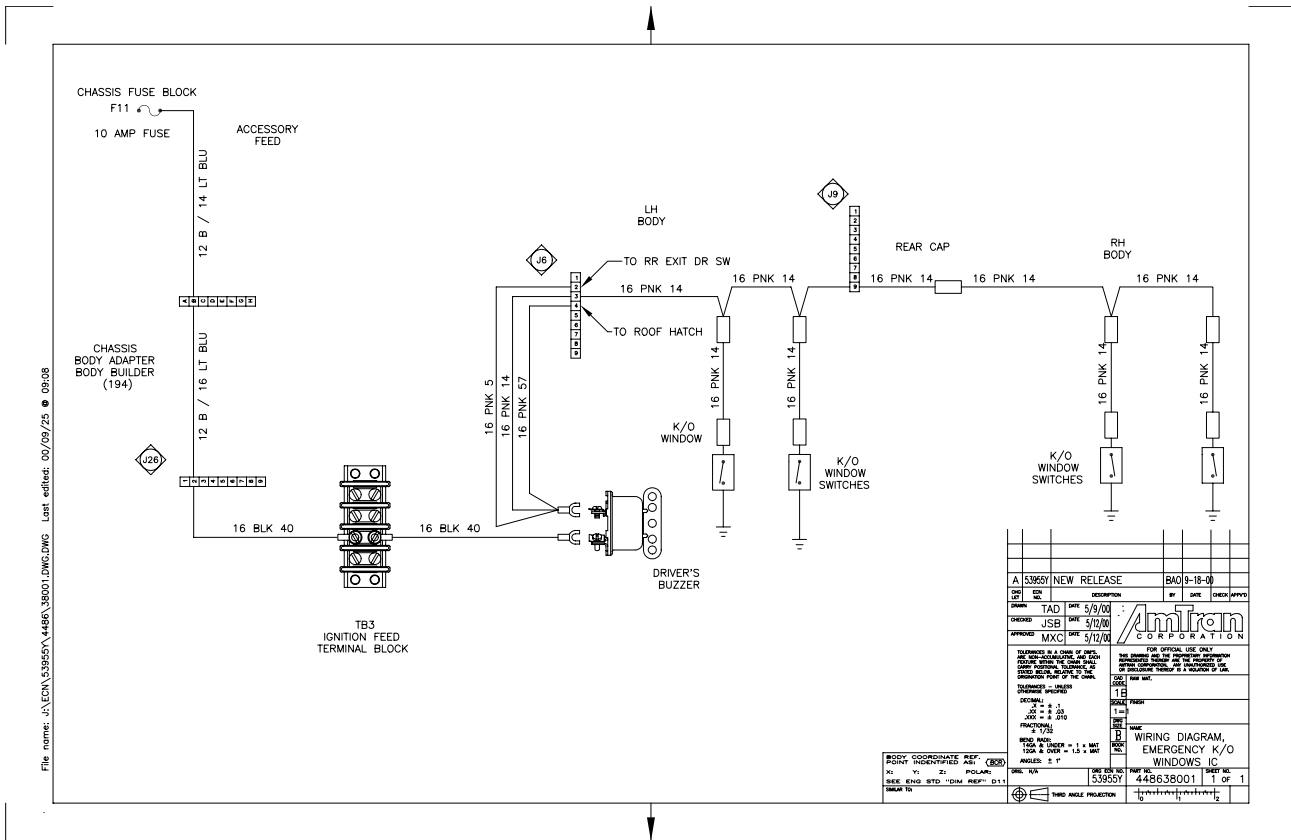

Figure 37 RR/Side Emergency Exit Door

1.38. EMERGENCY K/O WINDOWS



File name: A:\ECN\53959\4486\38001.DWG Last edited: 00/09/25 © 09/08

A 53959 NEW RELEASE		BA0 9-18-00	
DATE	BY	DESCRIPTION	CHKD
TAD	5/9/00		
SHOEN	USB	5/17/00	
APPROVED	MXC	5/17/00	
FOR OFFICIAL USE ONLY		AMTRON CORPORATION	
THIS DRAWING IS A COPY OF THE ORIGINAL DRAWING AND IS NOT TO BE REPRODUCED OR TRANSMITTED IN ANY FORM OR BY ANY MEANS, ELECTRONIC OR MECHANICAL, INCLUDING PHOTOCOPYING, RECORDING, OR BY ANY INFORMATION STORAGE AND RETRIEVAL SYSTEM, WITHOUT PERMISSION IN WRITING FROM AMTRON CORPORATION.			
DIMENSIONS IN PARENTHESES ARE FOR INFORMATION ONLY. DIMENSIONS IN PARENTHESES ARE FOR INFORMATION ONLY. DIMENSIONS IN PARENTHESES ARE FOR INFORMATION ONLY. DIMENSIONS IN PARENTHESES ARE FOR INFORMATION ONLY. DIMENSIONS IN PARENTHESES ARE FOR INFORMATION ONLY.	DIMENSIONS IN PARENTHESES ARE FOR INFORMATION ONLY. DIMENSIONS IN PARENTHESES ARE FOR INFORMATION ONLY. DIMENSIONS IN PARENTHESES ARE FOR INFORMATION ONLY. DIMENSIONS IN PARENTHESES ARE FOR INFORMATION ONLY. DIMENSIONS IN PARENTHESES ARE FOR INFORMATION ONLY.	WIRING DIAGRAM EMERGENCY K/O WINDOWS IC	
BODY COORDINATE REF. POINT (RIGHT-LEFT AXIS) (300) X1 Y1 Z1 POLAR: SEE ENG STD "DIM REF" (11)	SHEET NO. 139591 DATE 4/8/98	1 OF 1	

Figure 38 Emergency K/O Windows

### 1.39. ROOF HATCH

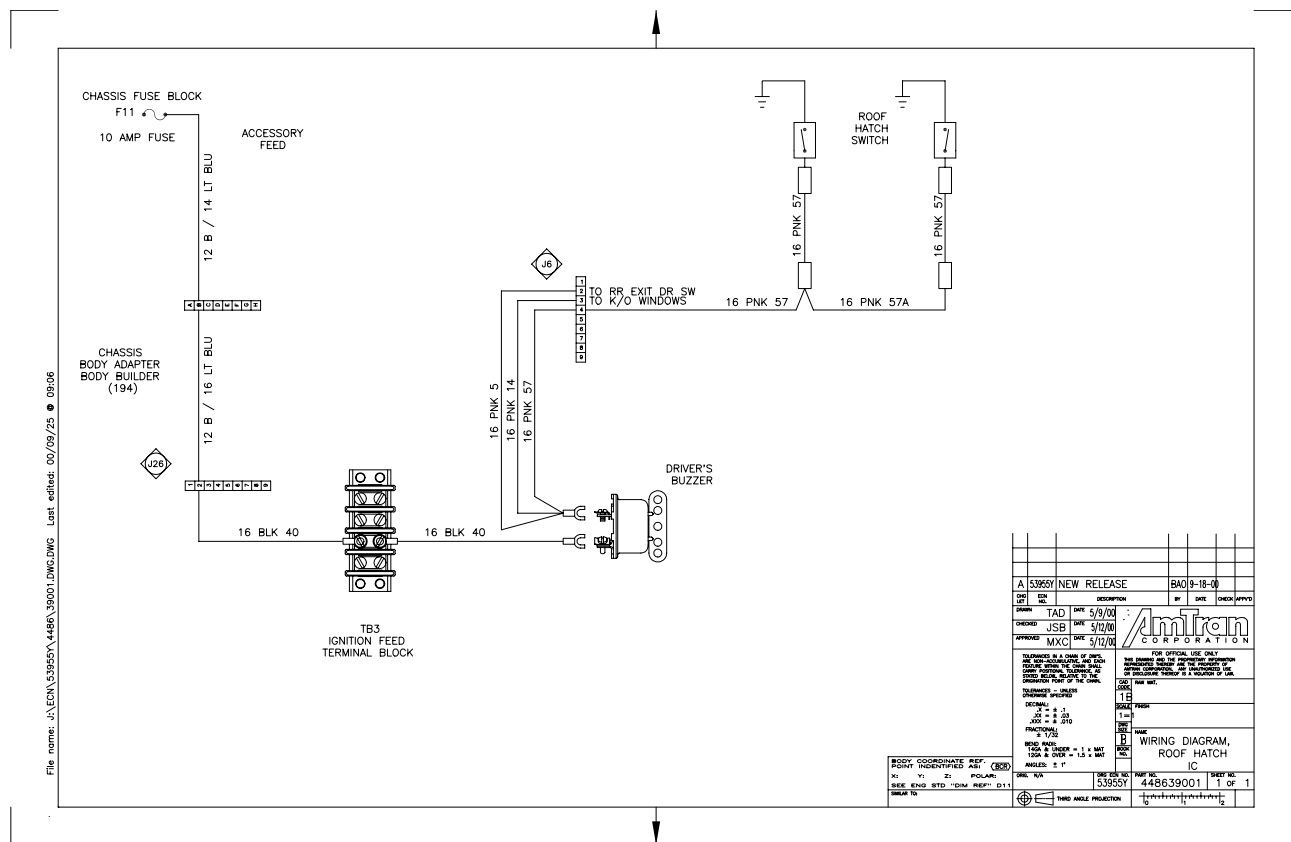
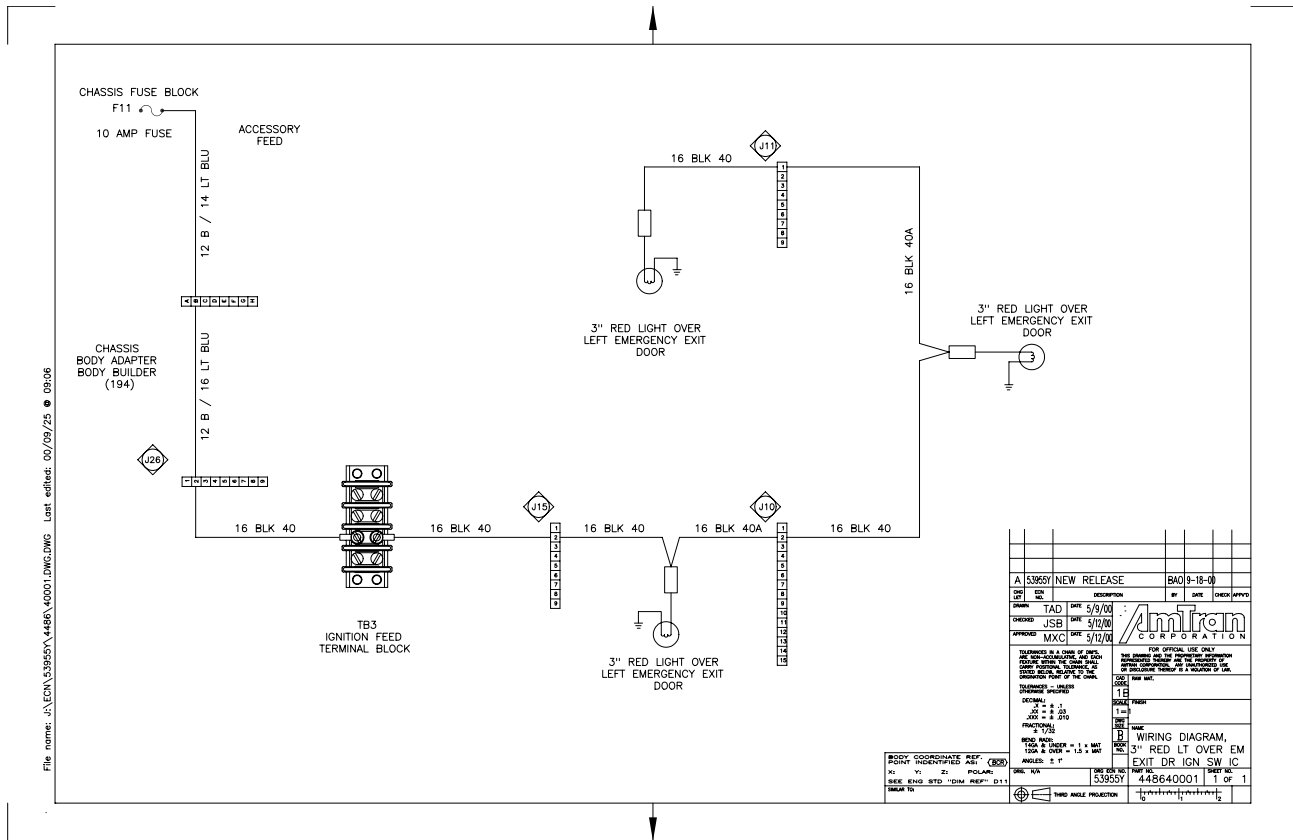

Figure 39 Roof Hatch

1.40. 3 INCH RED LT OVER EM EXIT DR IGNITION SWITCH



A 53657 NEW RELEASE		BA0 9-18-00	
DATE	BY	DESCRIPTION	CHECK APPROV
5/9/00		TAD	
5/10/00		USB	
5/11/00		MXC	

**Amtron**  
CORPORATION

FOR OFFICIAL USE ONLY  
UNCLASSIFIED//FOR PUBLIC RELEASE  
THIS DOCUMENT IS UNCLASSIFIED EXCEPT WHERE SHOWN OTHERWISE  
DATE OF THIS DECLASSIFICATION IS UNDETERMINED

1B  
1-1  
1-1  
1-1  
1-1

WIRING DIAGRAM  
3" RED LT OVER EM  
EXIT DR IGN SW IC

448640001 1 OF 1

Figure 40 3 Inch Red Lt Over Em Exit Dr Ignition Switch

1.41. EMERGENCY EXIT INDICATOR LIGHT

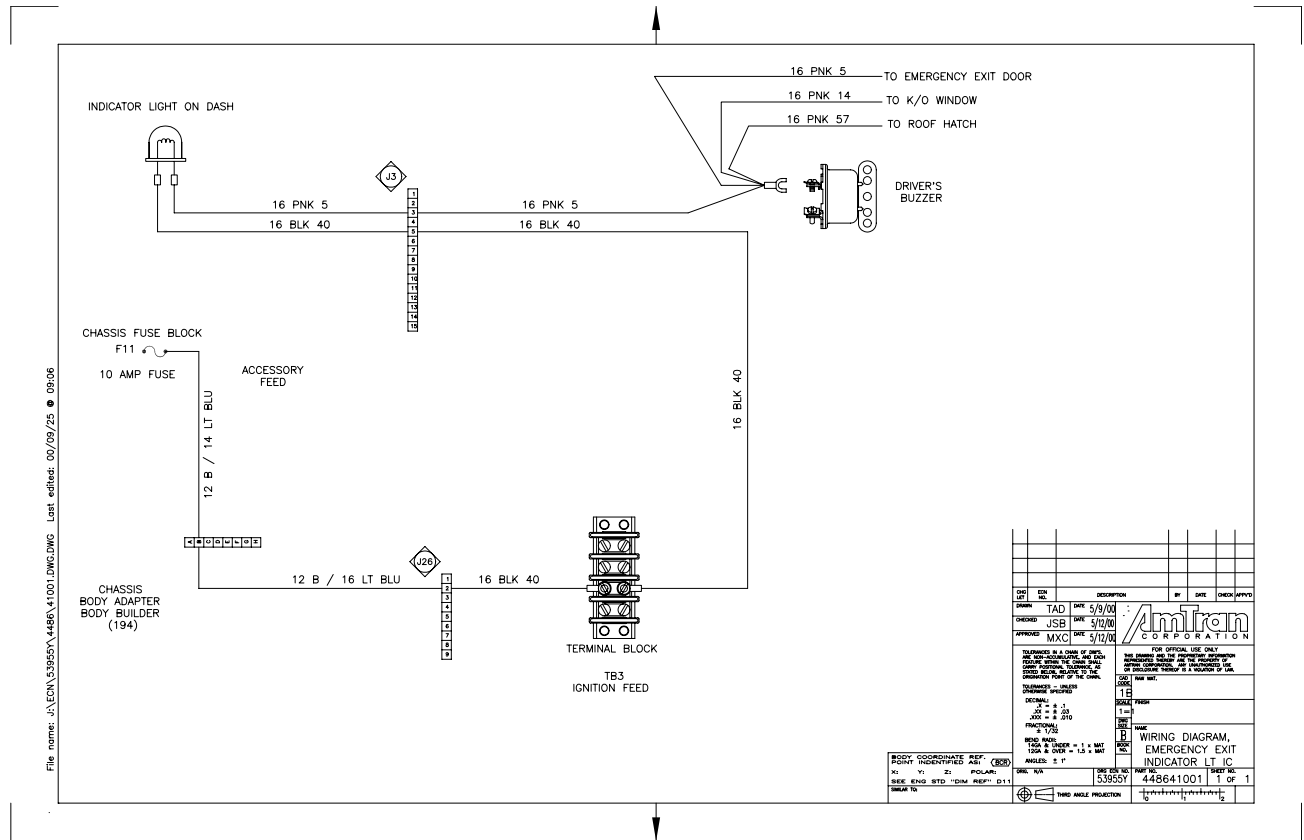

Figure 41 Emergency Exit Indicator Light

1.42. NOISE KILL

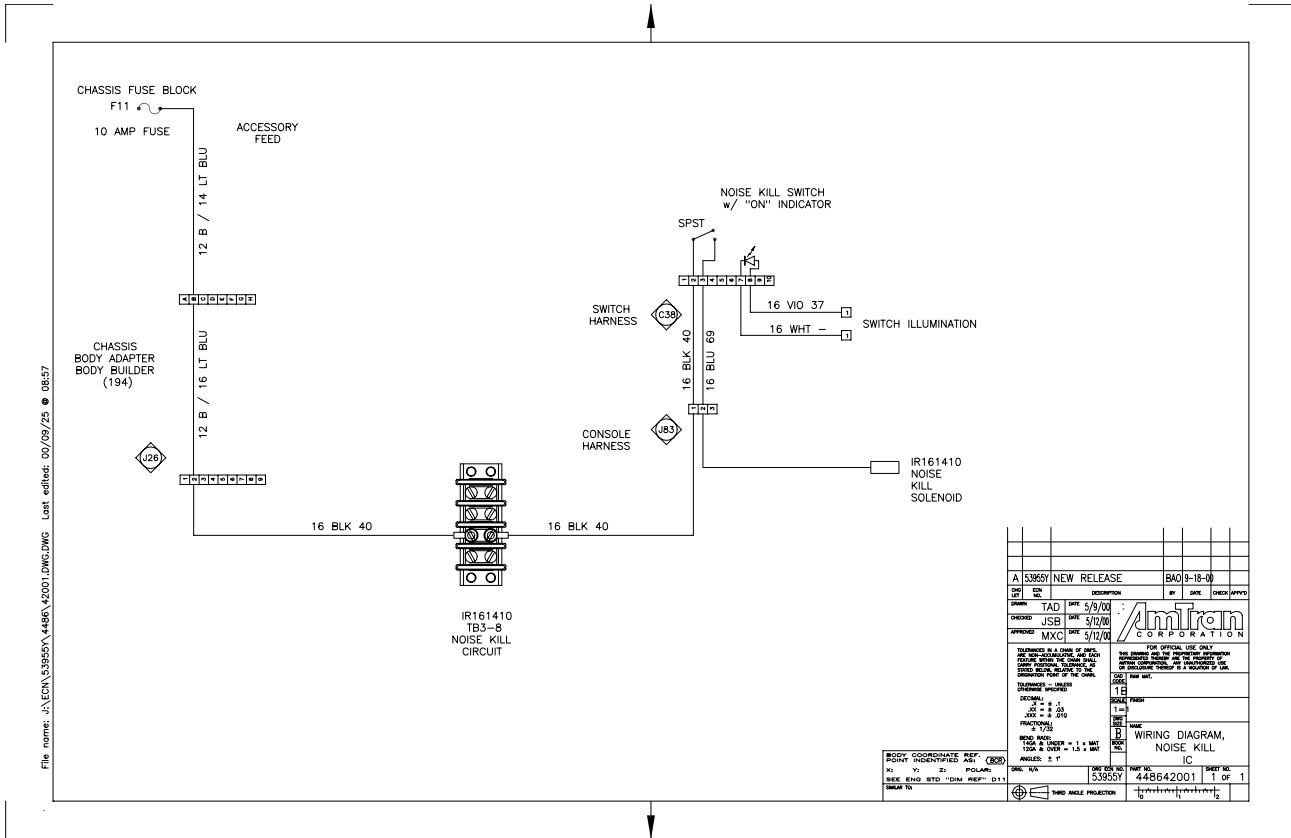

Figure 42 Noise Kill



1.43. HTD CROSSVIEW MIRROR

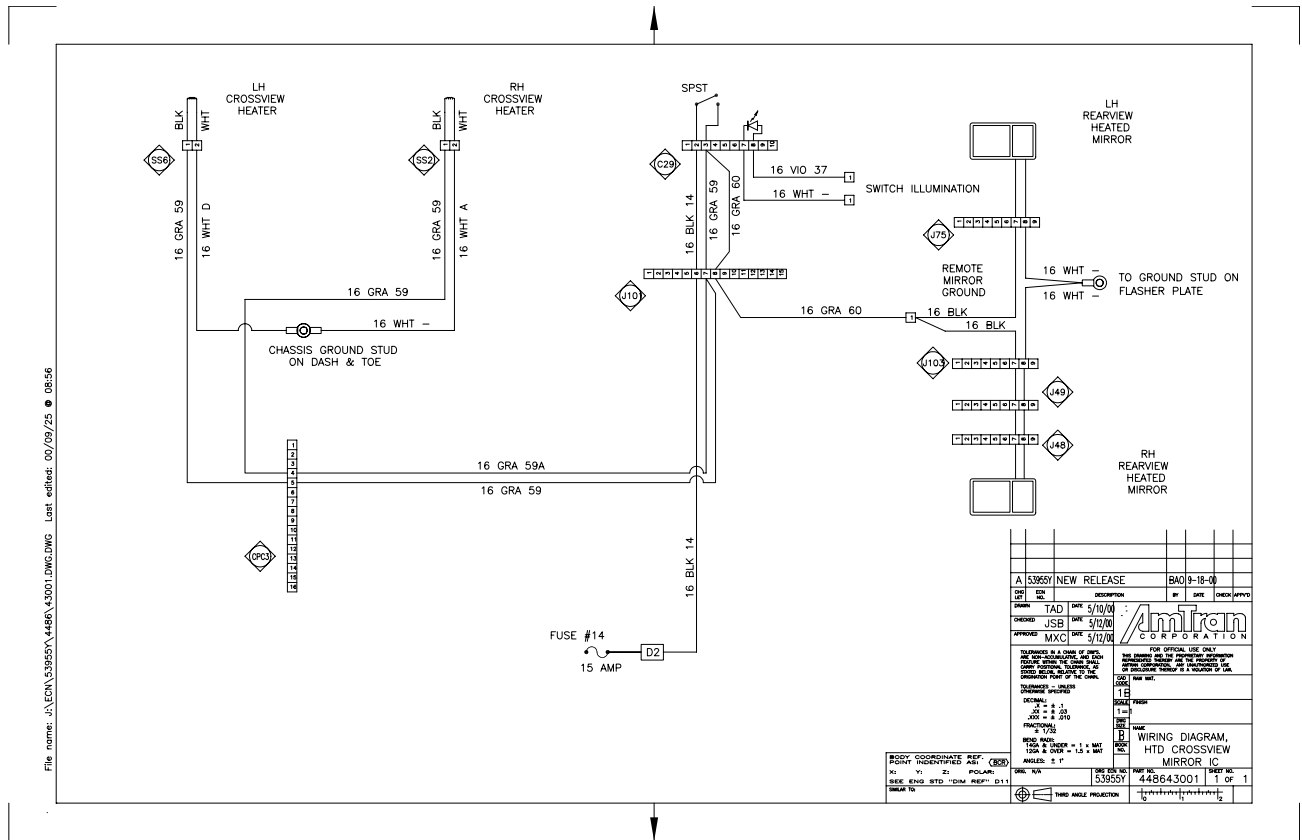

Figure 43 Htd Crossview Mirror

1.44. STEP WARMER

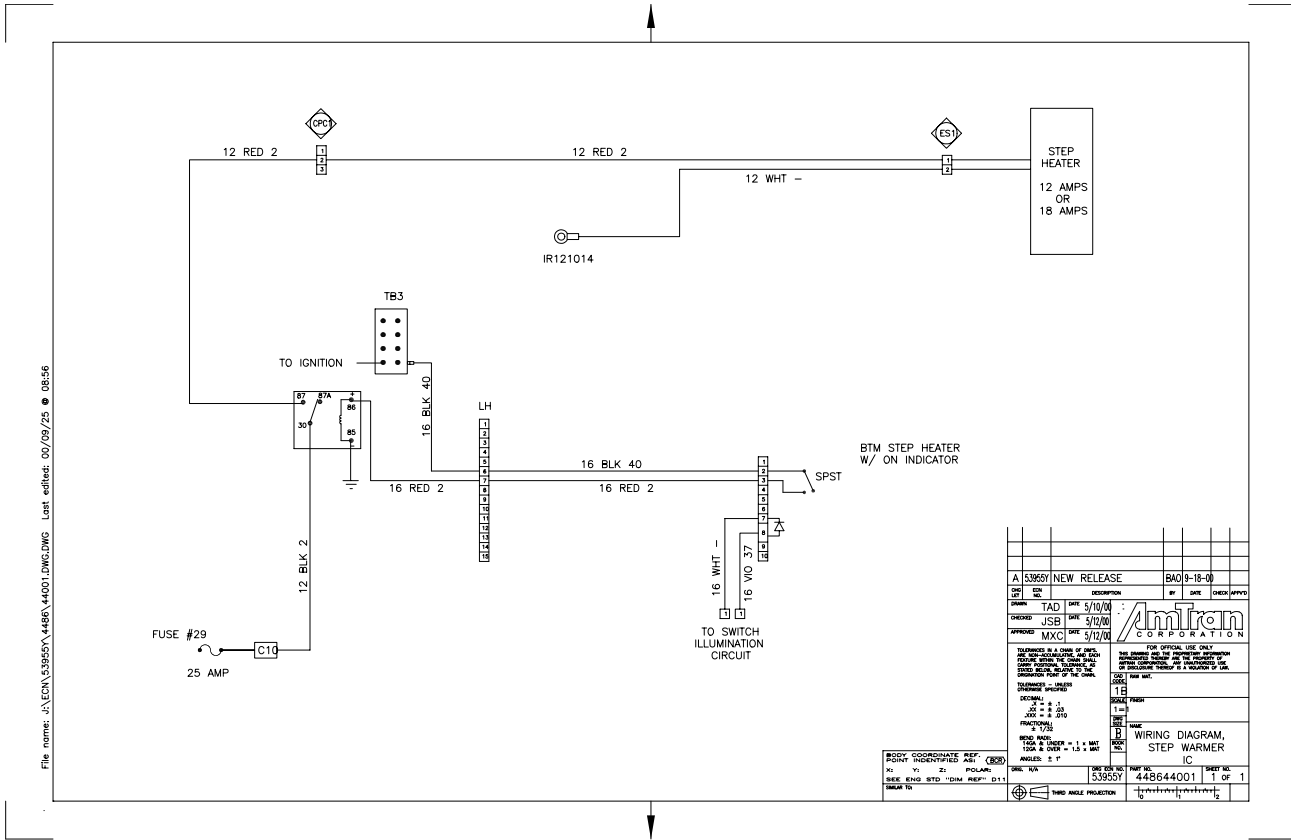

Figure 44 Step Warmer

1.45. REMOTE MIRROR ADJUST, P. 1

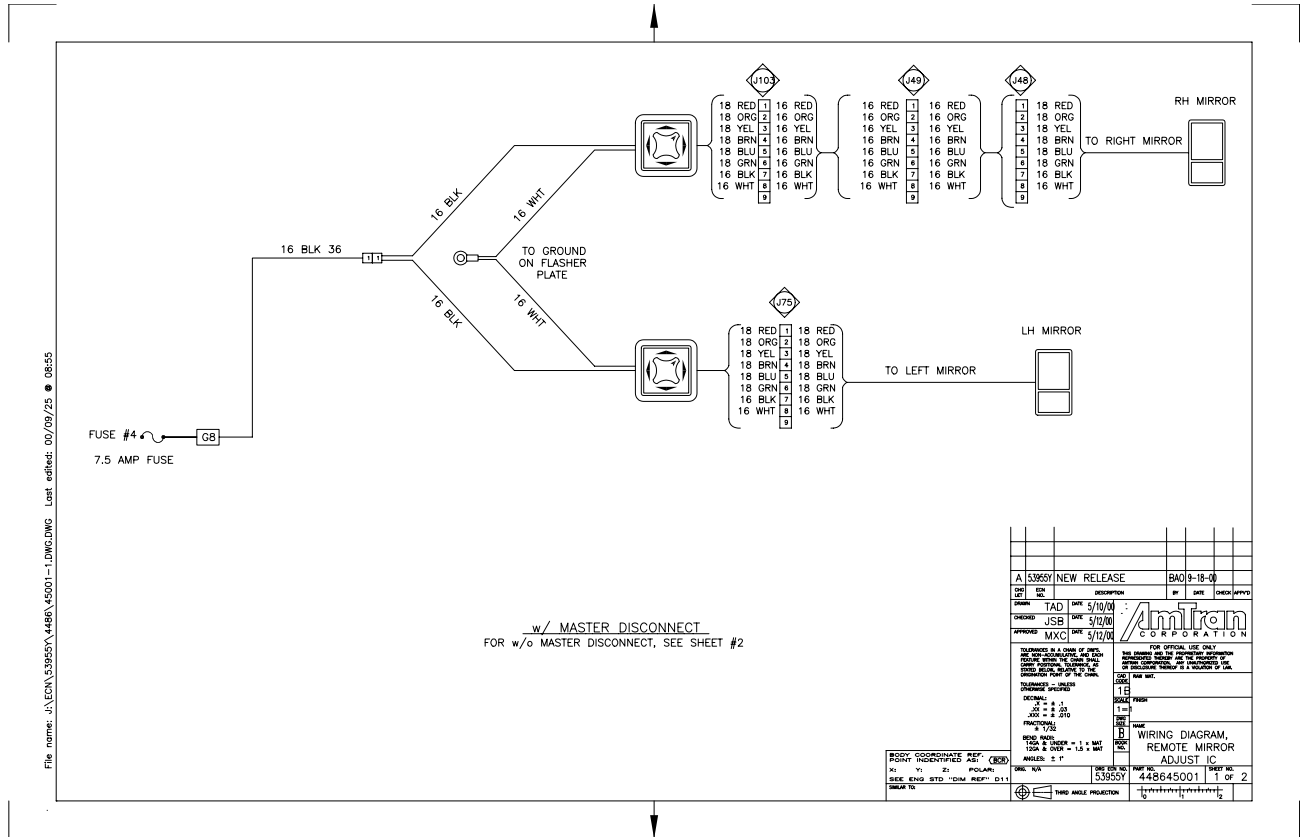

Figure 45 Remote Mirror Adjust, p. 1



1.47. AIR DOOR CONTROL 2 POS

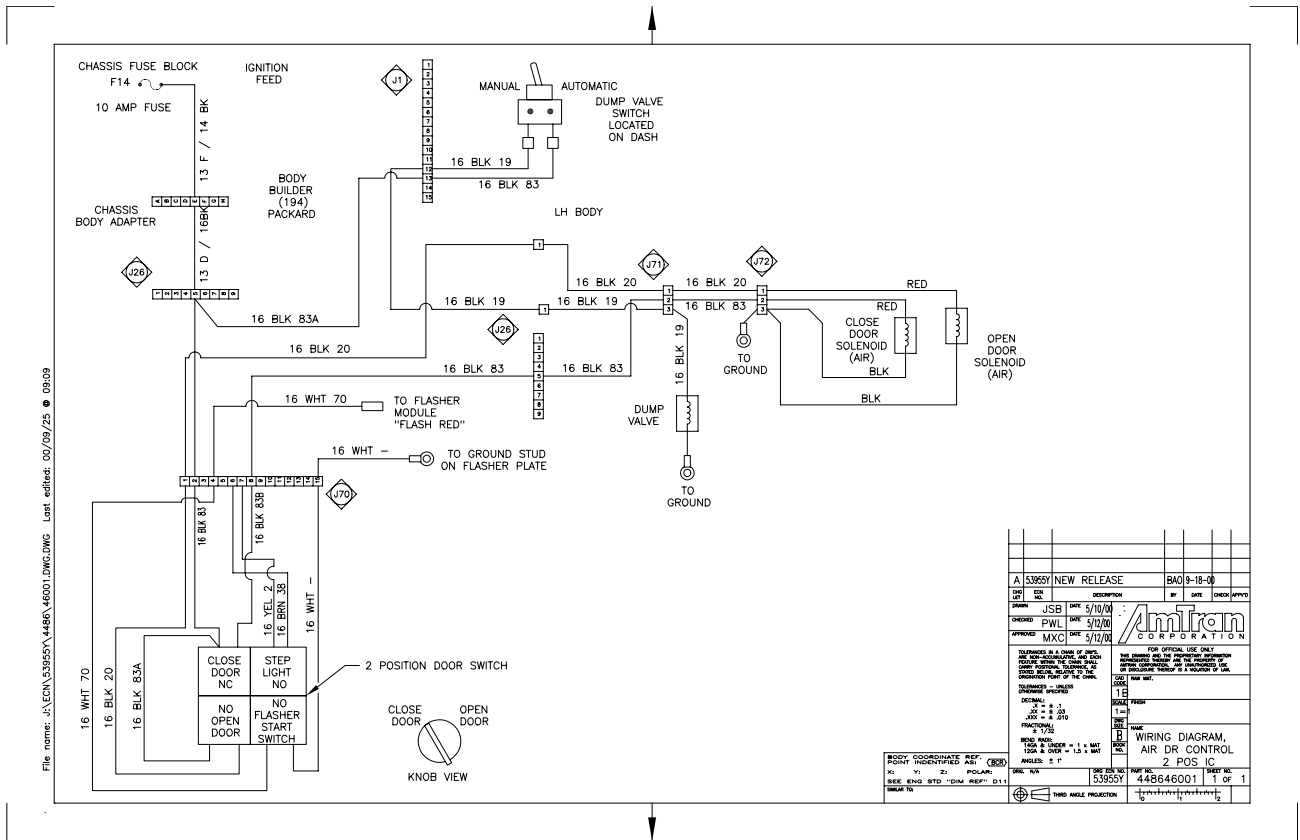

Figure 47 Air Door Control 2 Pos

1.48. AIR DOOR CONTROL 3 POS

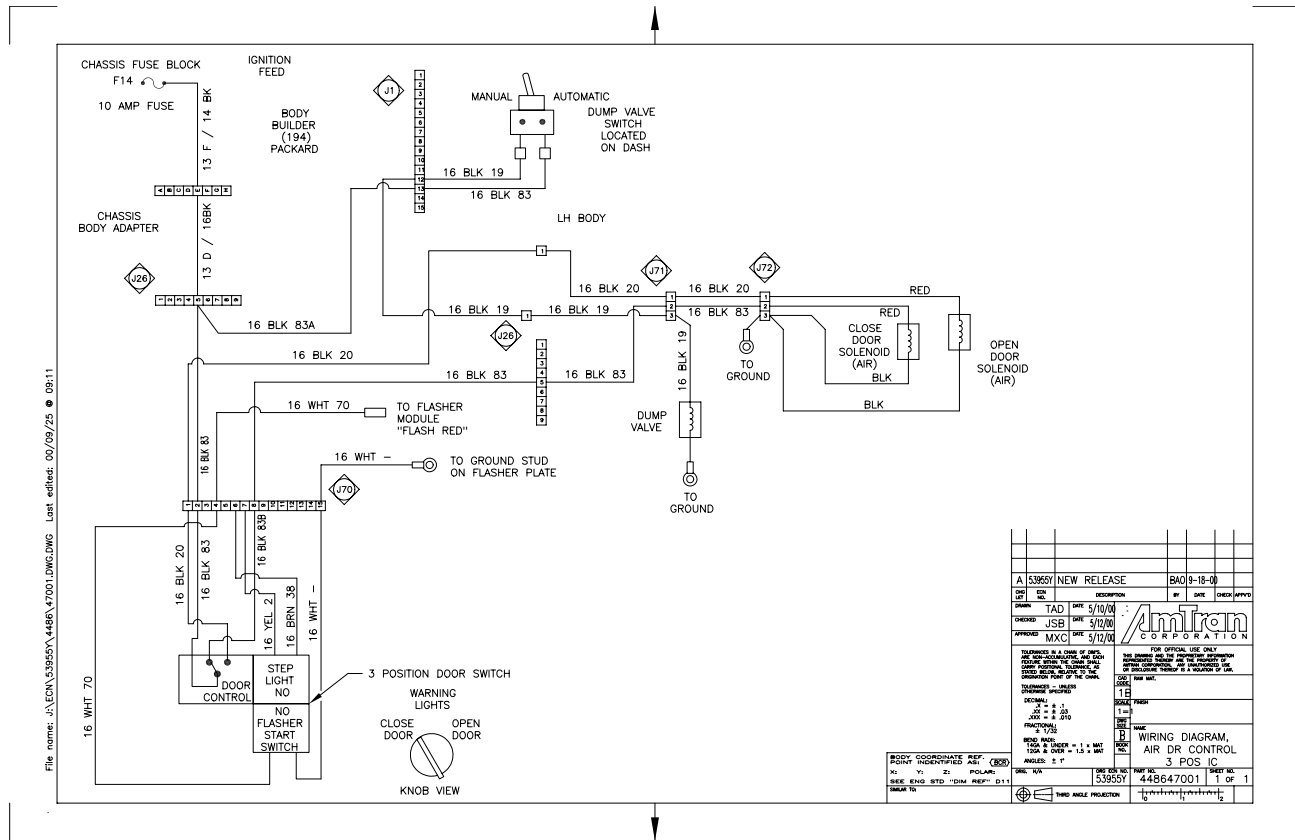

Figure 48 Air Door Control 3 Pos

1.49. DUMP VALVE DASH MTD SWITCH

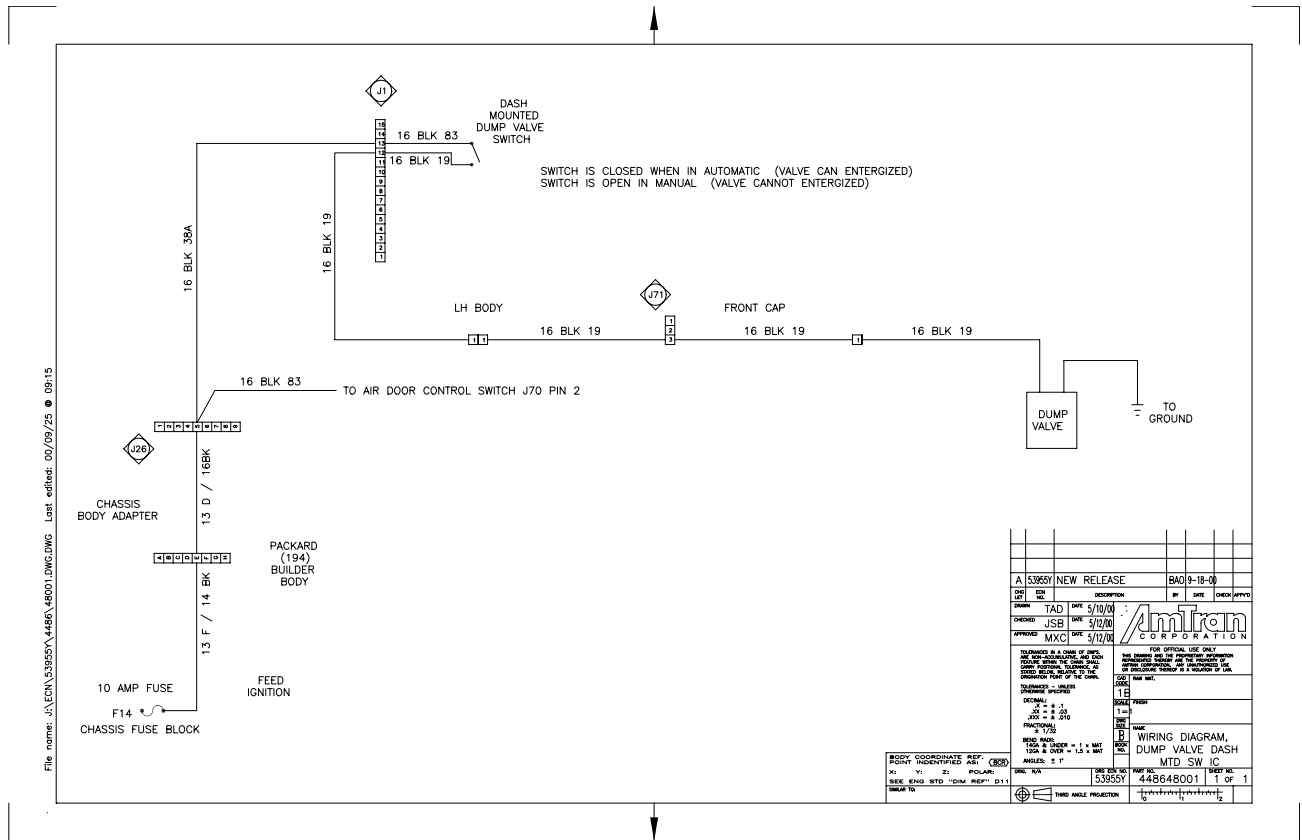

Figure 49 Dump Valve Dash Mtd Switch

1.50. DUMP VALVE SWITCH OVER ENT DOOR

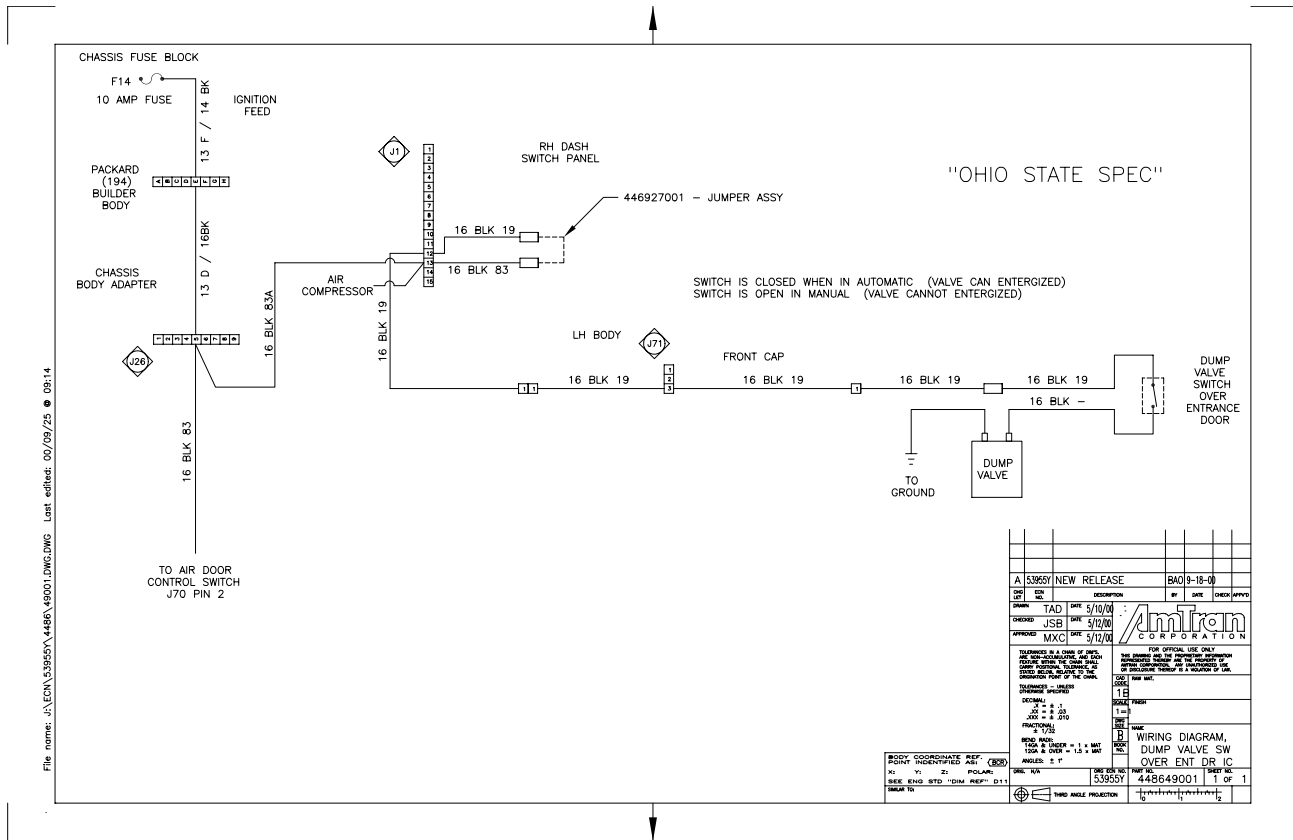

Figure 50 Dump Valve Switch Over Ent Door



1.51. W/S WIPER SGL CONTROL

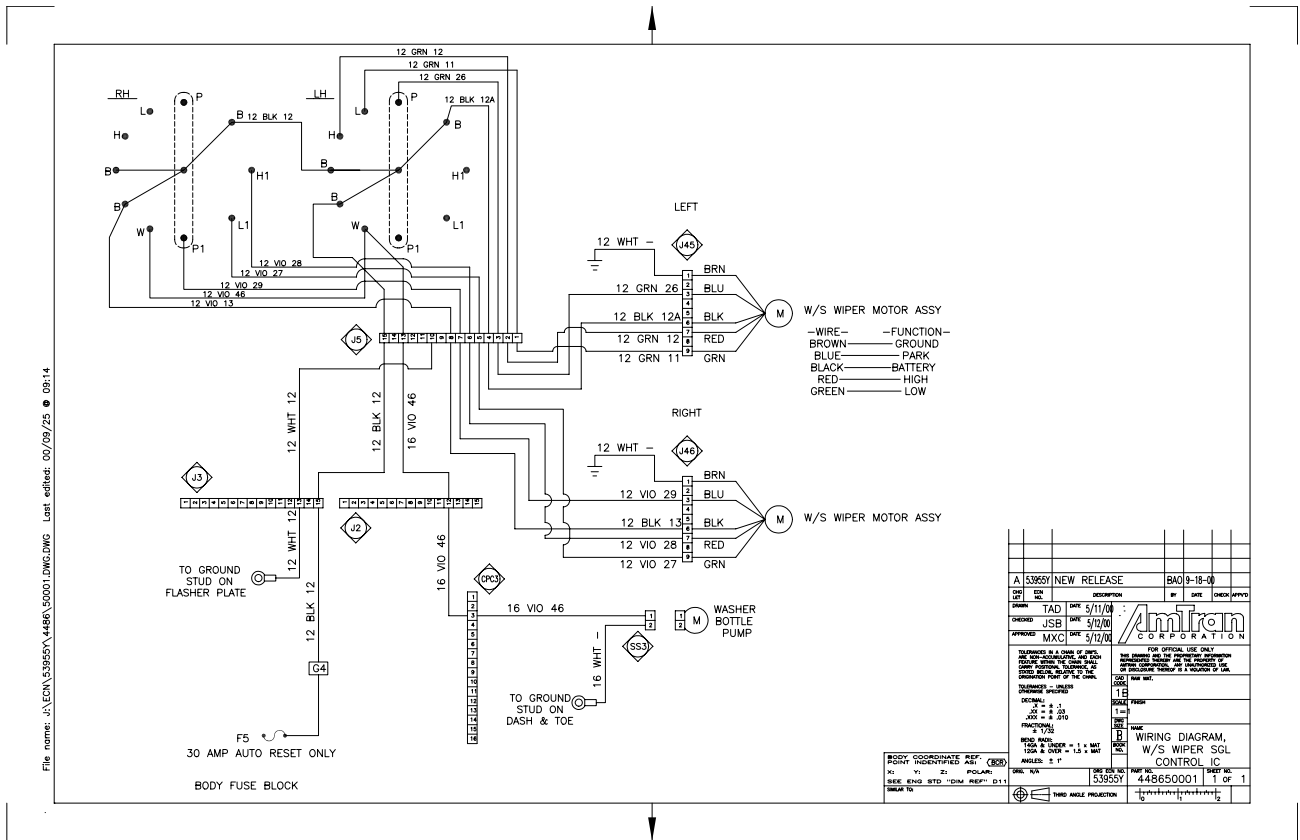

Figure 51 W/S Wiper Sgl Control

1.52. W/S WIPER SGL INTERMITTENT

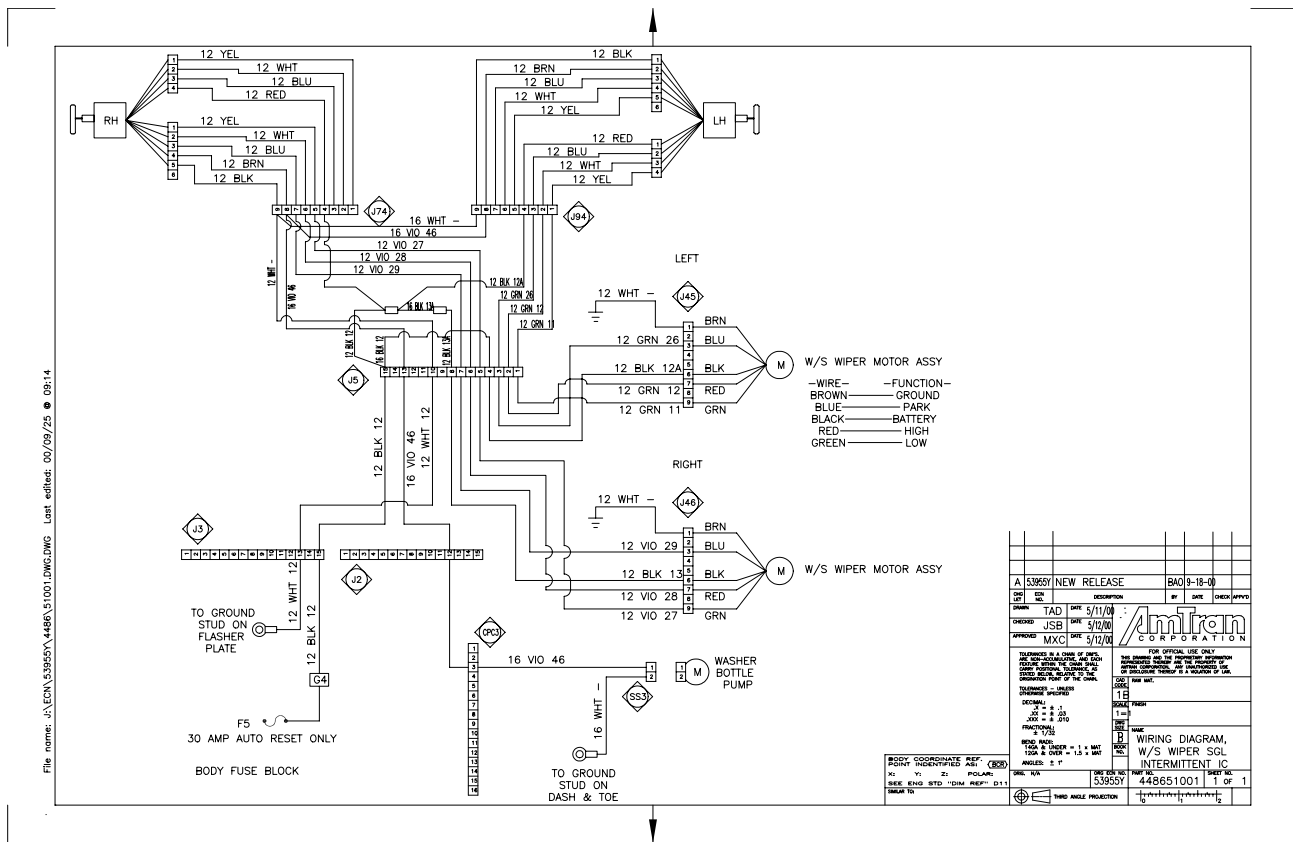

Figure 52 W/S Wiper Sgl Intermittent

1.53. W/S WIPER DUAL CONTROL

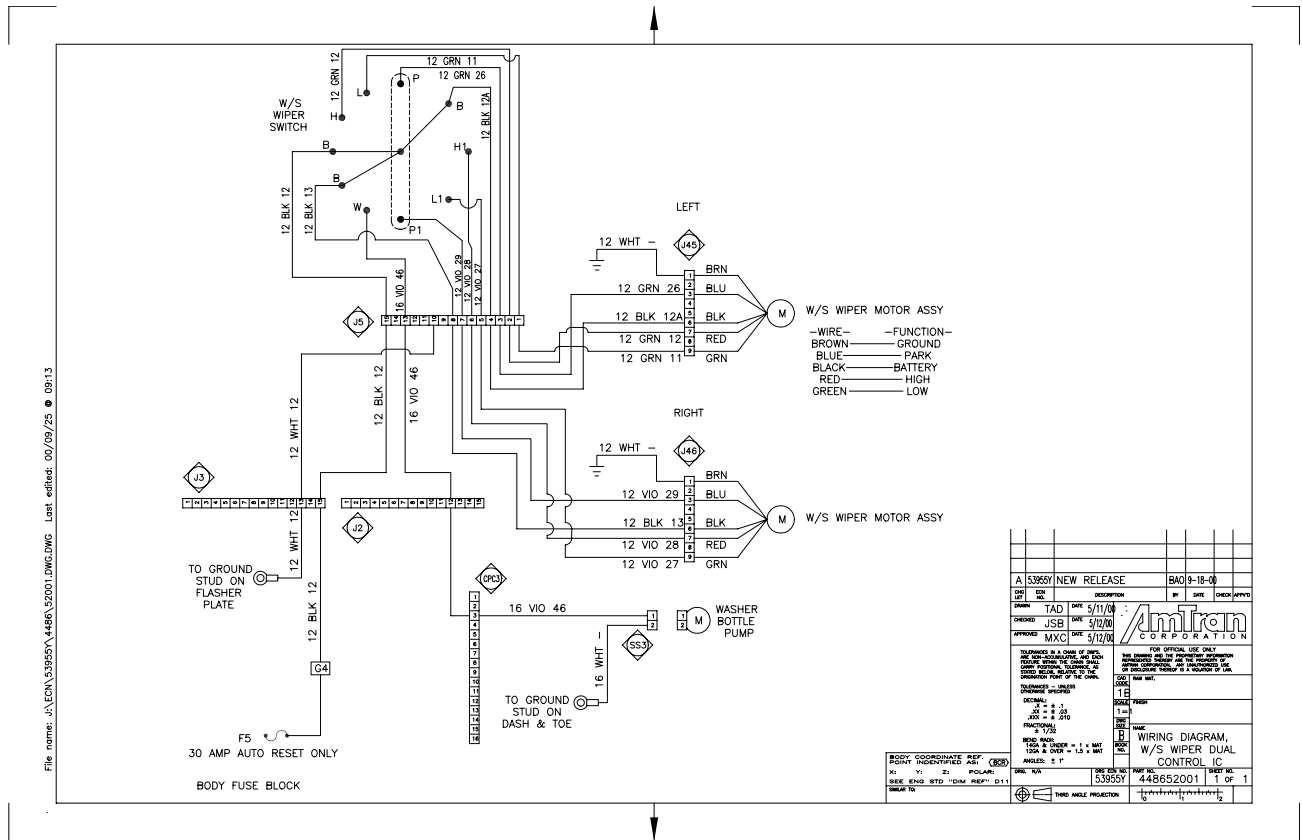

Figure 53 W/S Wiper Dual Control

1.54. W/S WIPER DUAL INTERMITTENT

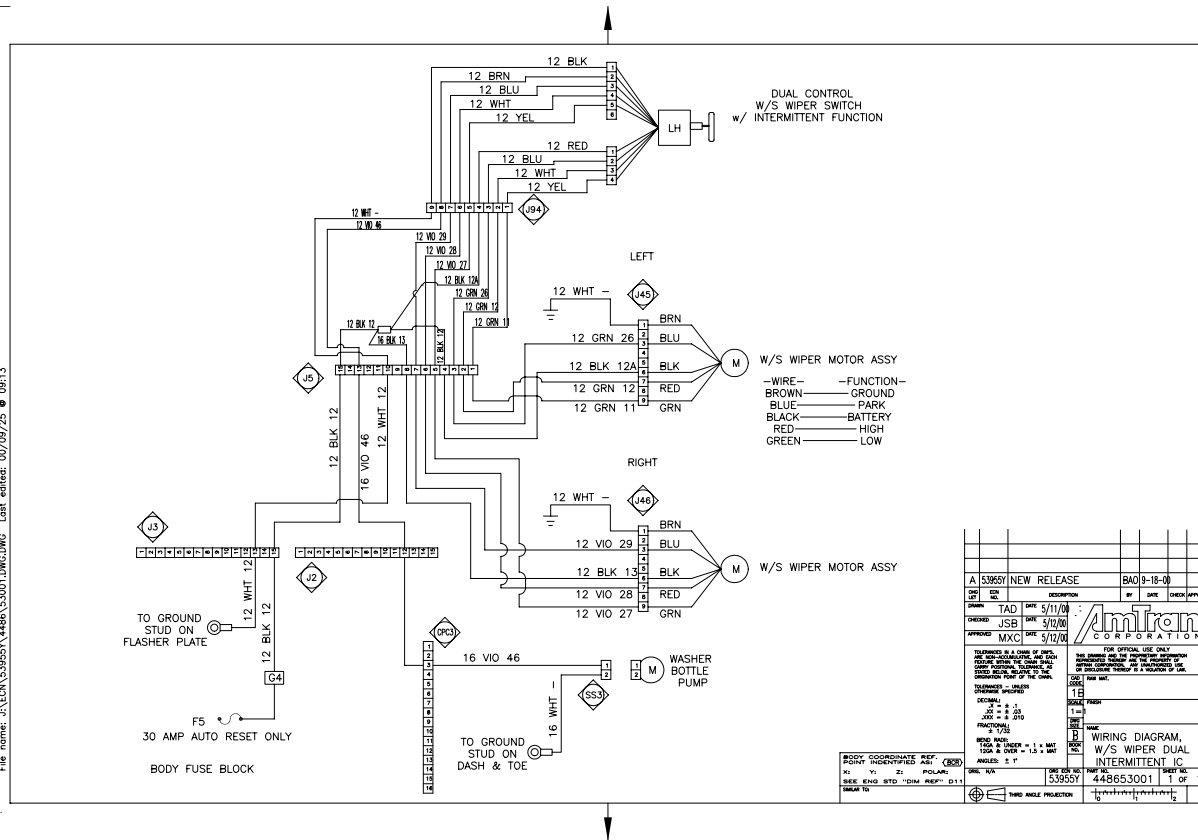

Figure 54 W/S Wiper Dual Intermittent

1.55. LH DEFOG/CENTER BLOWER FAN

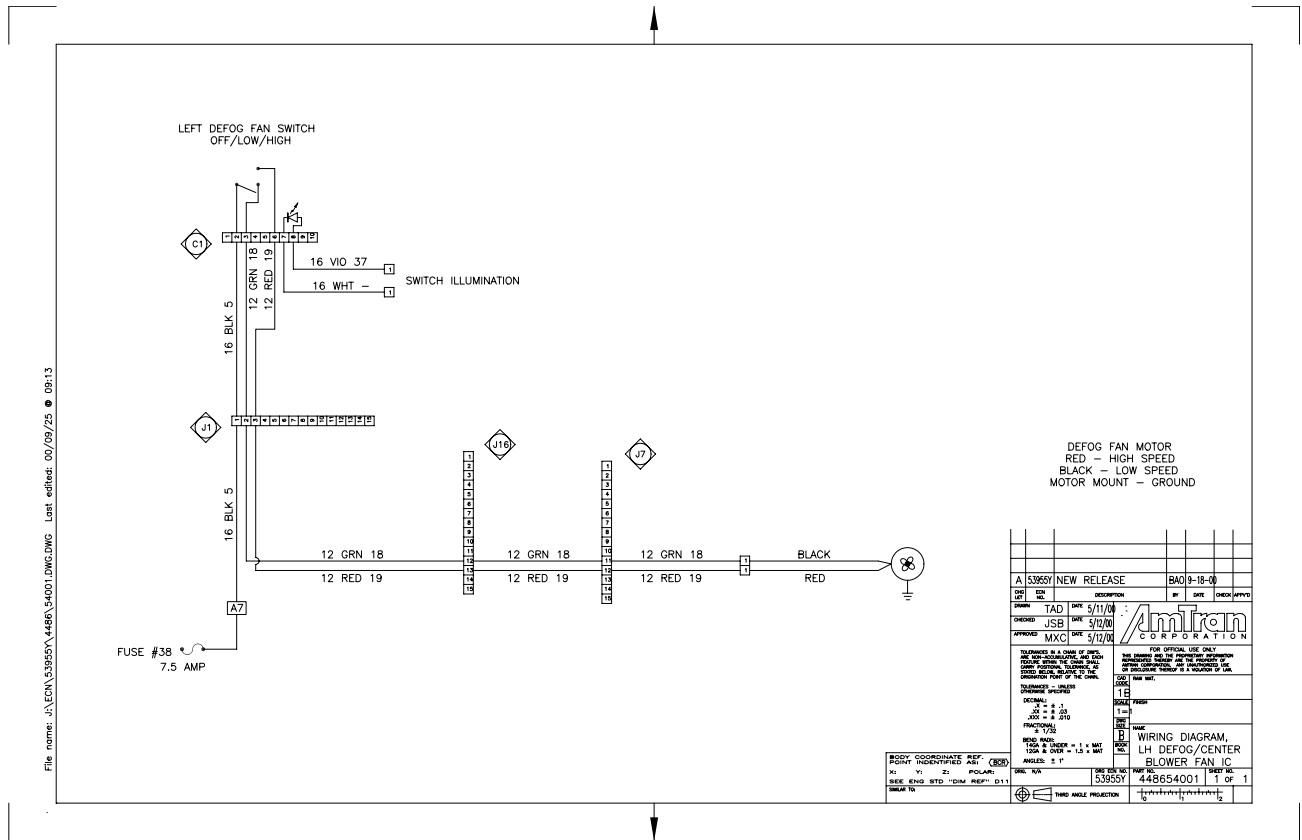

Figure 55 LH Defog/Center Blower Fan

1.56. RH DEFOG FAN

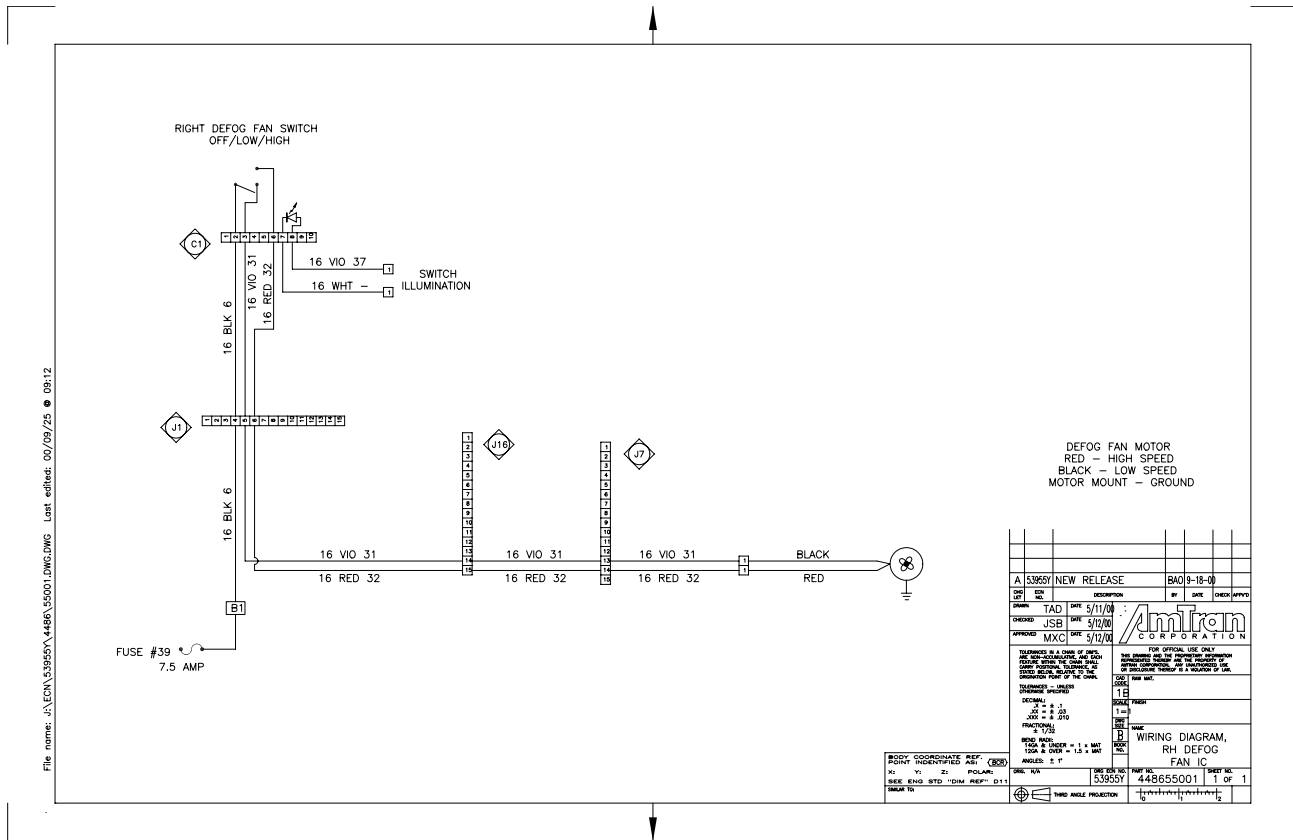

Figure 56 RH Defog Fan

1.57. STOP ARM ELECT. FWD MTD BMR

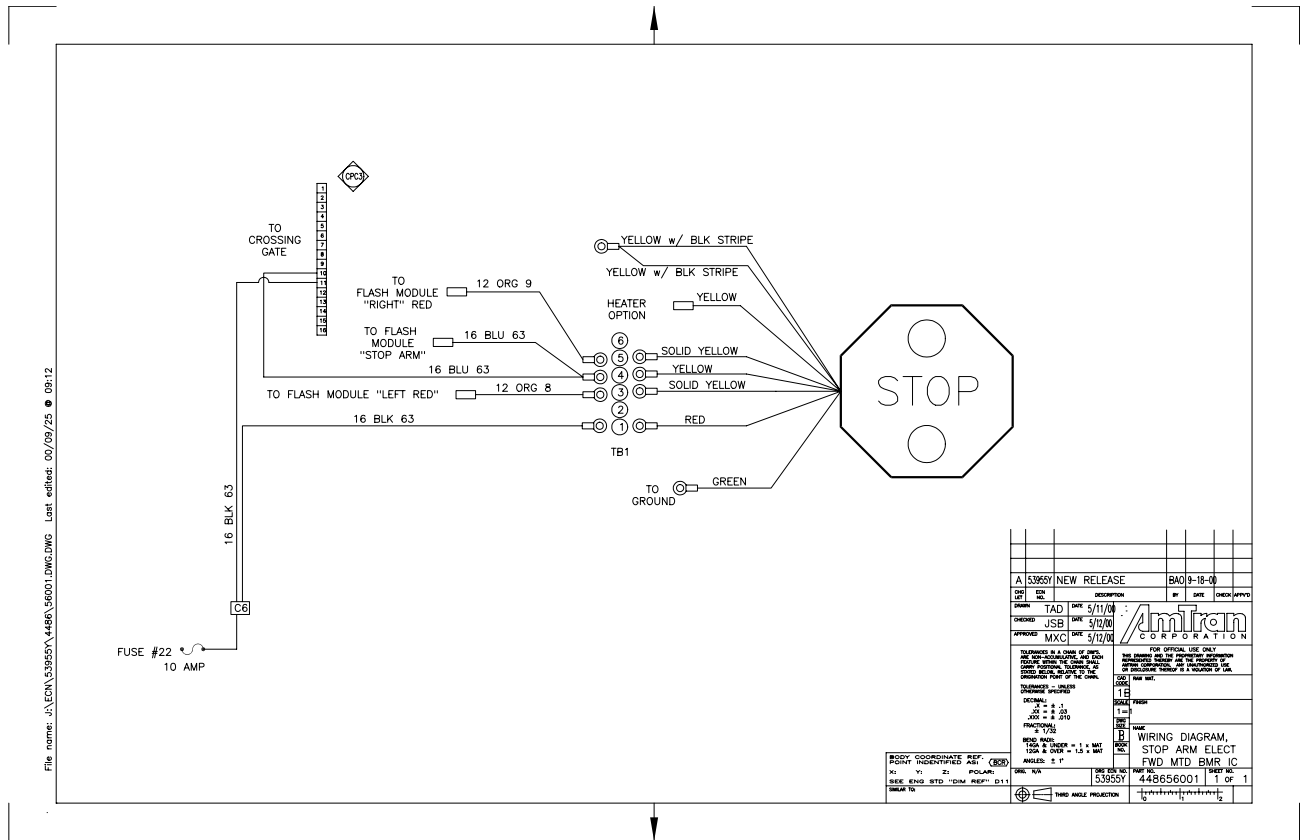

Figure 57 Stop Arm Elect. Fwd Mtd Bmr

A 53955Y NEW RELEASE		BA0 9-18-00	
DATE	BY	DATE	CHKD
TAD	5/11/00		
CHGDR	USB	5/12/00	
APPROV	MXC	5/12/00	
IN COMPLIANCE WITH THE REQUIREMENTS OF THE FEDERAL ACQUISITION REGULATION (FAR) AND THE DEPARTMENT OF DEFENSE ACQUISITION REGULATION (DFARS), THIS DRAWING IS THE PROPERTY OF THE U.S. GOVERNMENT. IT IS TO BE REPRODUCED AND TRANSMITTED IN ANY FORM AND BY ANY MEANS, WITHOUT PERMISSION, AS LONG AS THE ORIGINAL SOURCE IS CITED.		FOR OFFICIAL USE ONLY THIS DRAWING IS UNCLASSIFIED EXCEPT WHERE SHOWN OTHERWISE. IT IS THE PROPERTY OF AMTRON CORPORATION. IT IS TO BE REPRODUCED AND TRANSMITTED IN ANY FORM AND BY ANY MEANS, WITHOUT PERMISSION, AS LONG AS THE ORIGINAL SOURCE IS CITED.	
SCALE	1:1	SCALE	1:1
DESCRIPTION	WIRING DIAGRAM	DESCRIPTION	STOP ARM ELECT FWD MTD BMR IC
REV	1	REV	1
DATE	5/11/00	DATE	5/11/00
BY	USB	BY	USB
CHKD		CHKD	
APPV		APPV	
DRW. NO.	53955Y	DRW. NO.	448656001
SHEET NO.	1	SHEET NO.	1
THIRD ANGLE PROJECTION			

1.58. STOP ARM AIR FWD MTD BMR

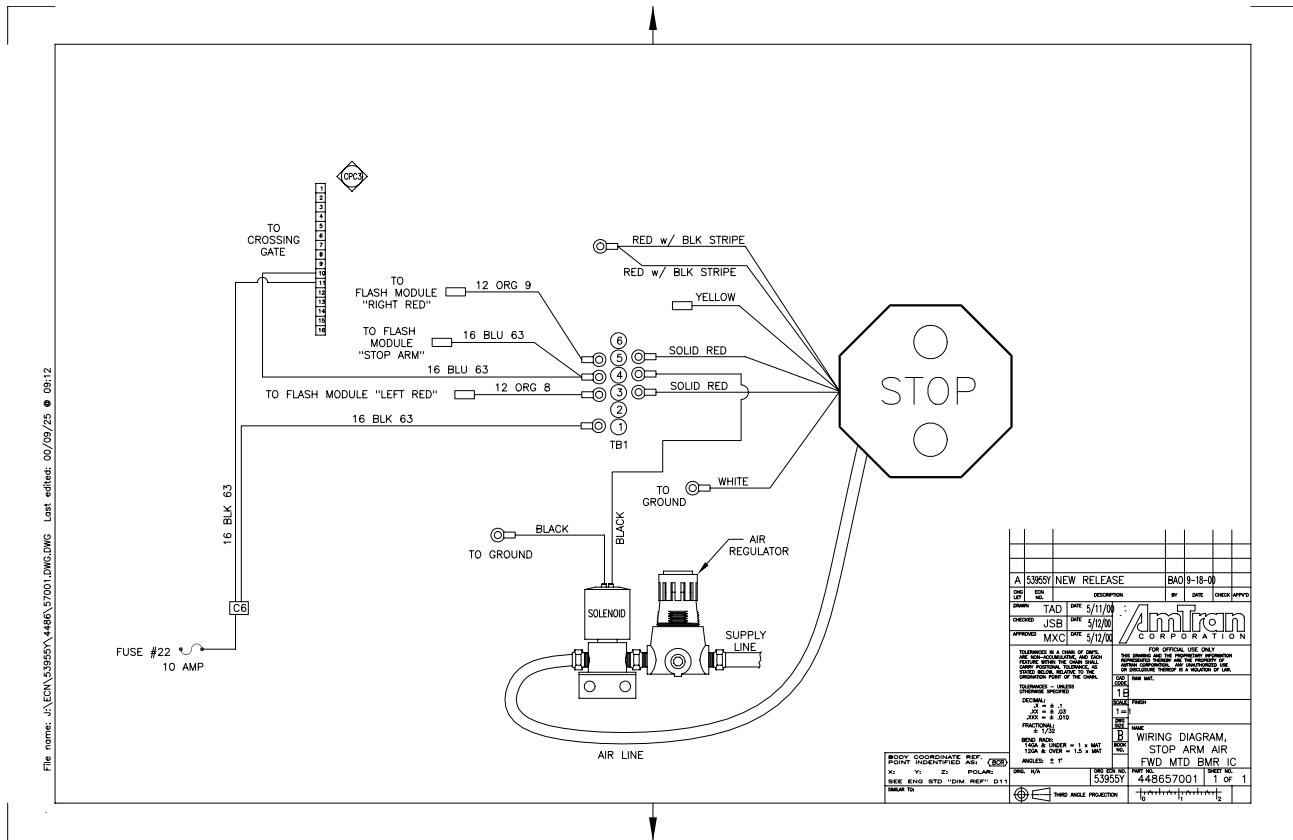

Figure 58 Stop Arm Air Fwd Mtd Bmr



1.59. STOP ARM AIR FWD MTD SPECIALTY

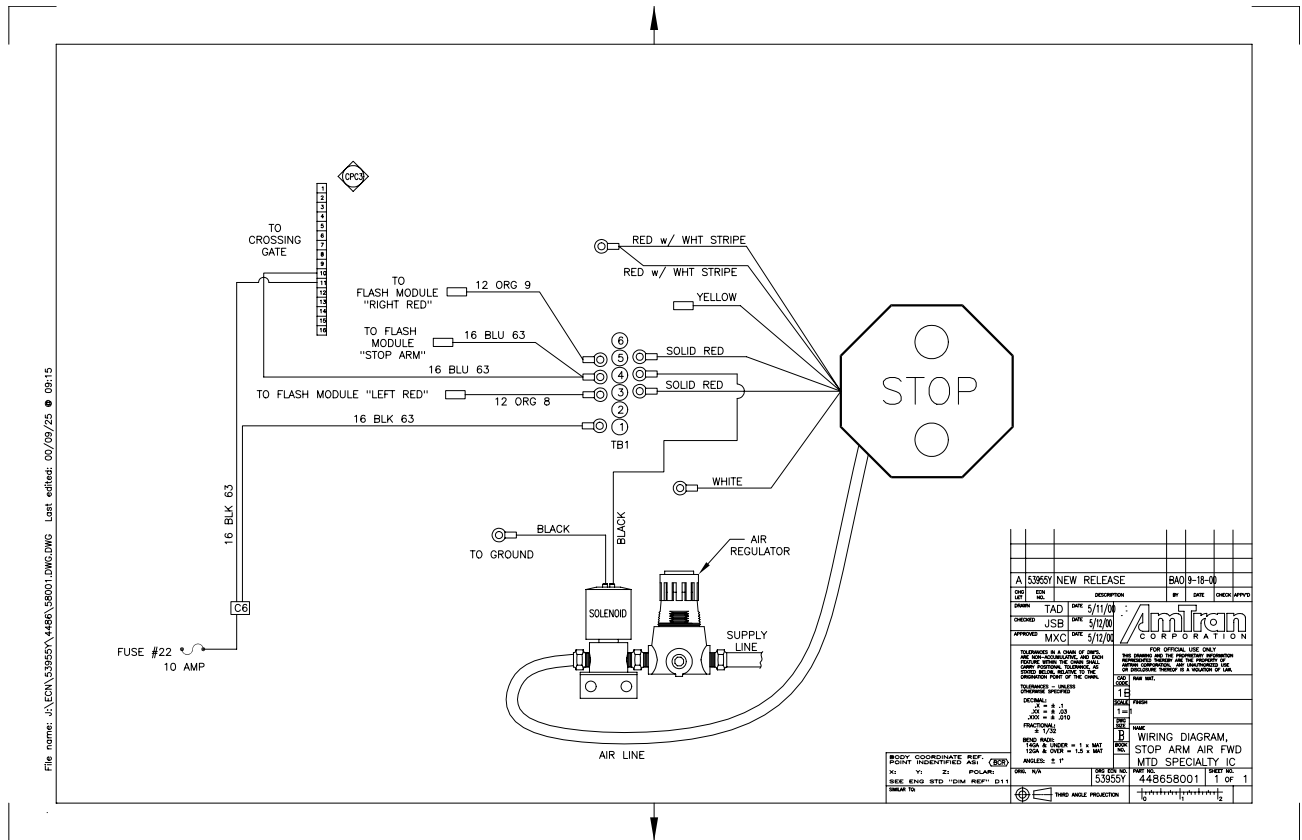

Figure 59 Stop Arm Air Fwd Mtd Specialty

1.60. STOP ARM EL FWD MTD SPECIALTY

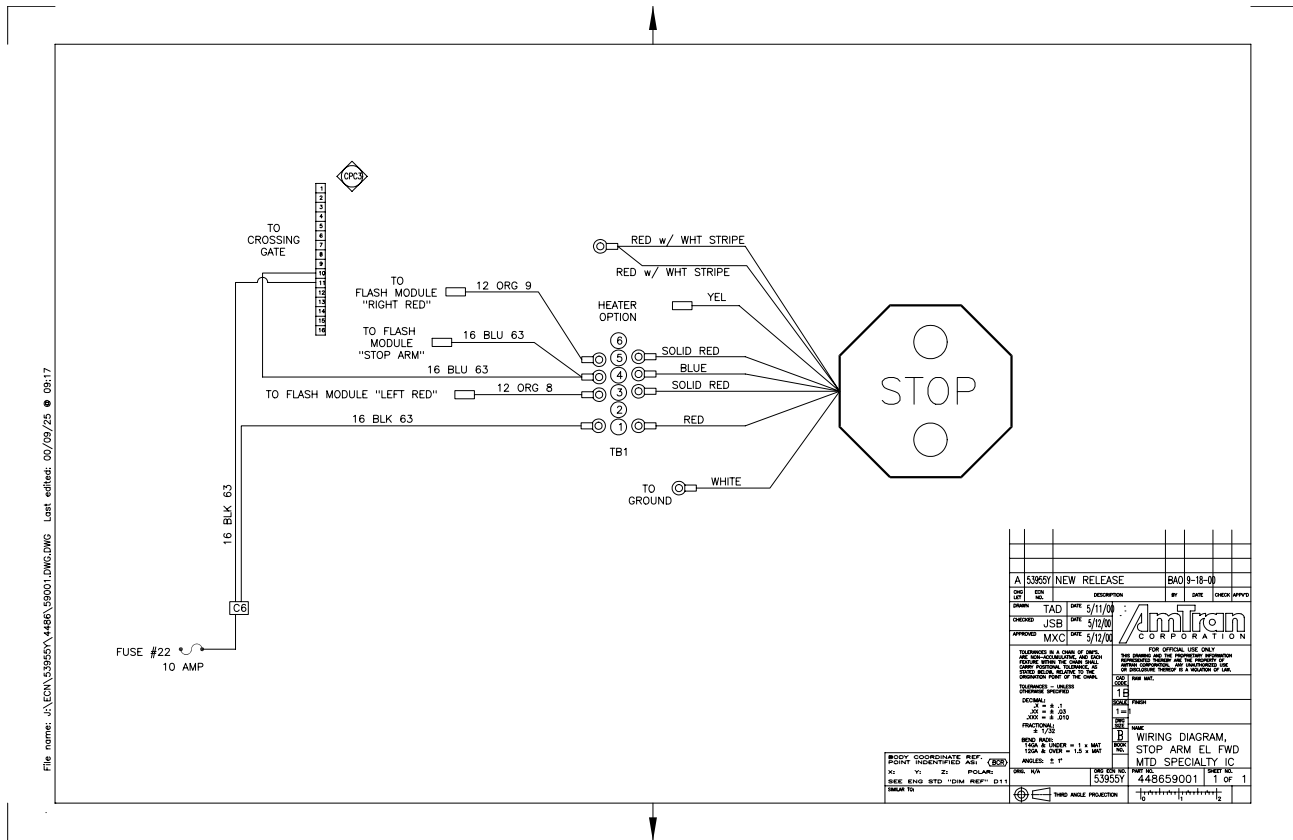

Figure 60 Stop Arm El Fwd Mtd Specialty

### 1.61. STOP ARM EL FWD MTD TRANS LED

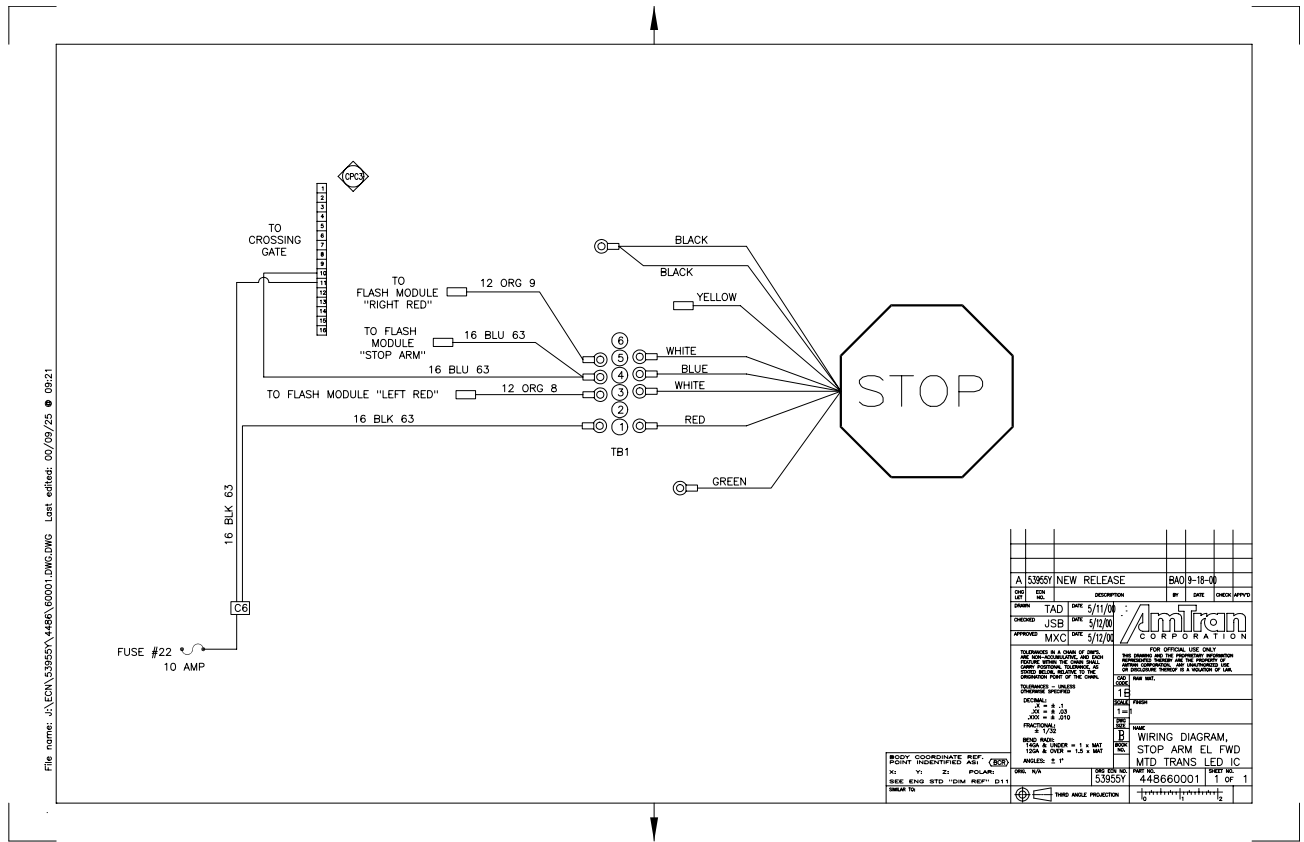

Figure 61 Stop Arm El Fwd Mtd Trans LED

1.62. STOP ARM EL FWD MTD STROBE

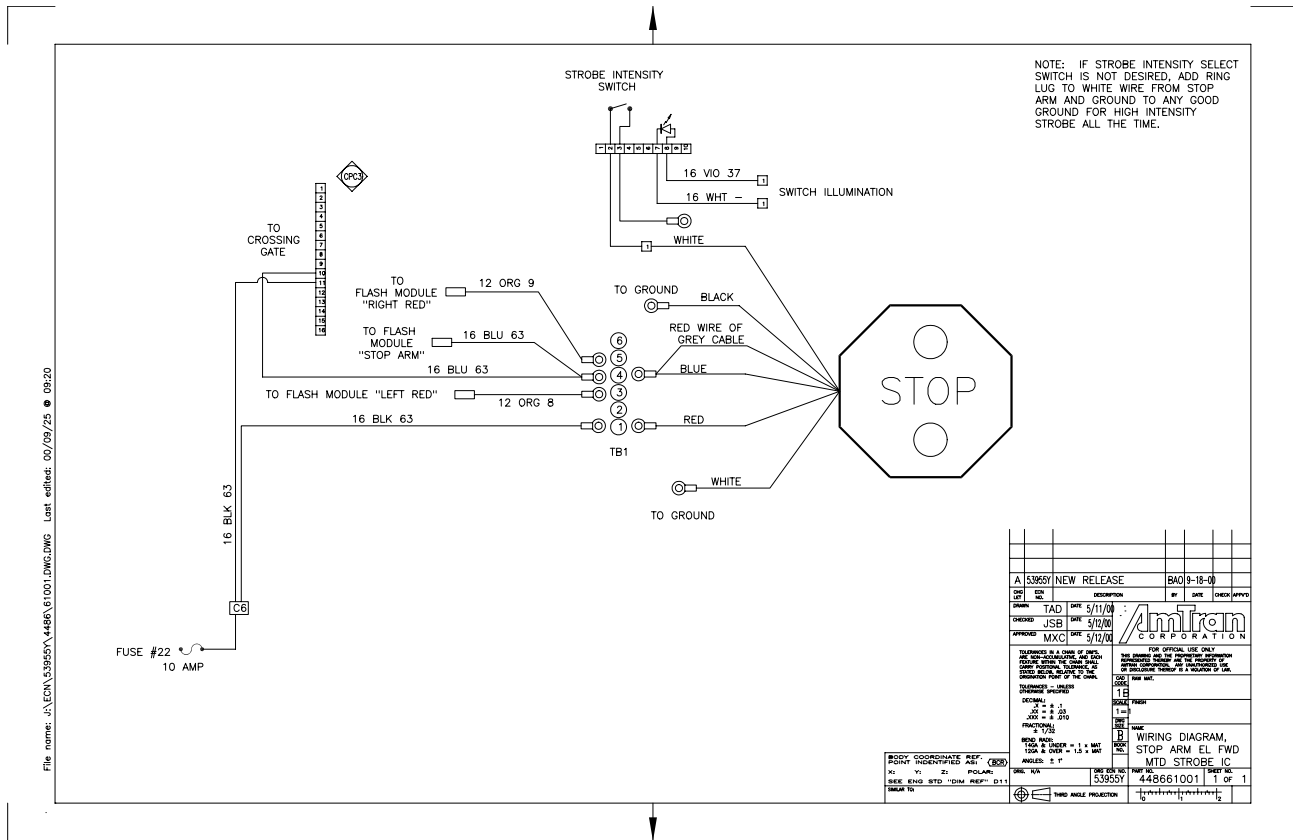

Figure 62 Stop Arm El Fwd Mtd Strobe

1.63. CROSSING GATE

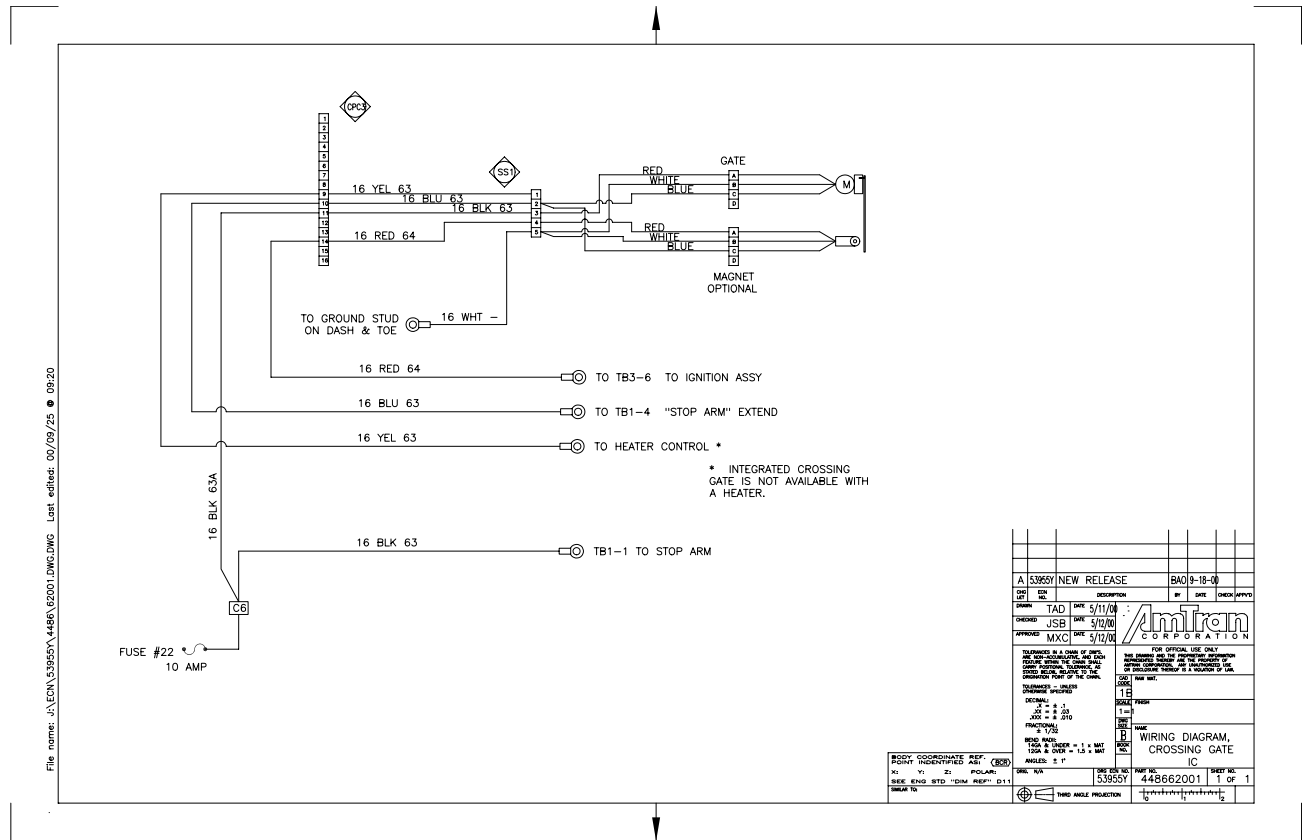

Figure 63 Crossing Gate

1.64. BACKUP LTS/BACKING ALARM HORN

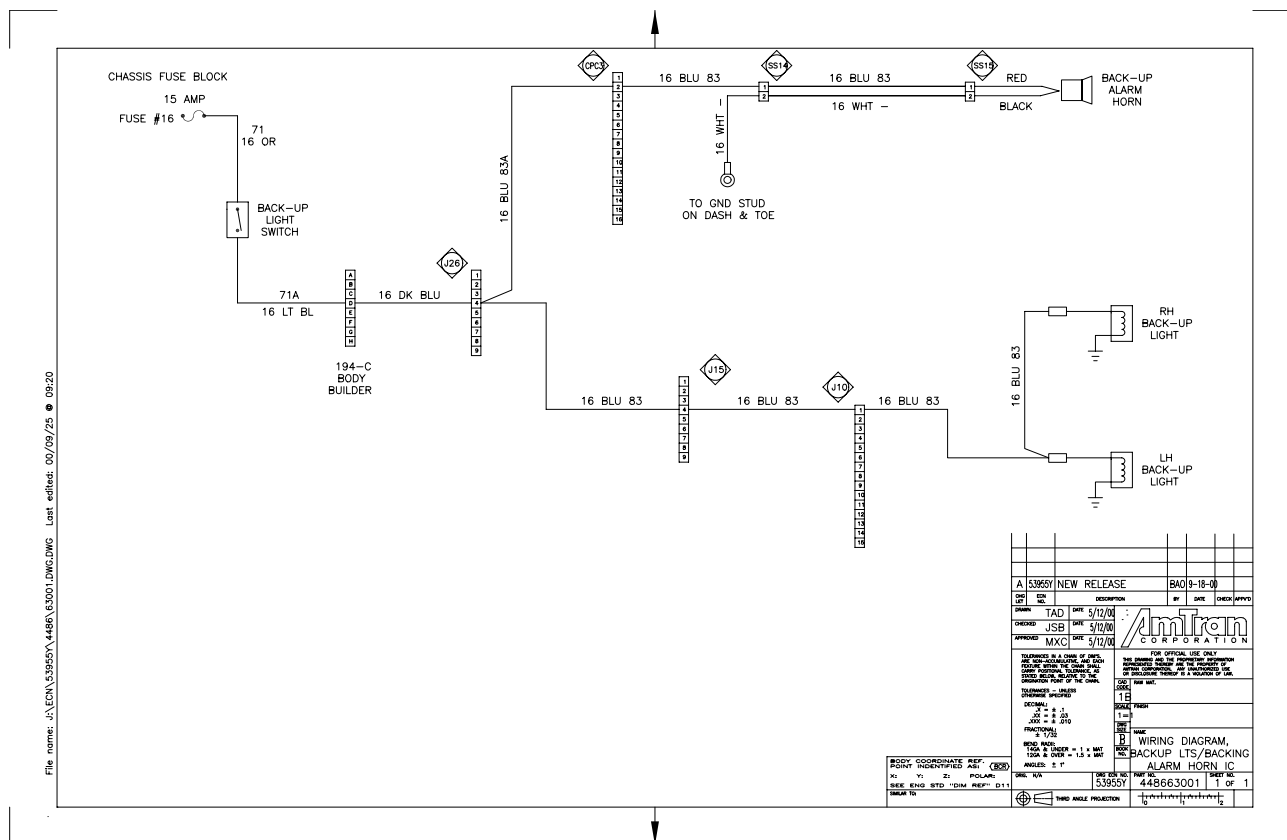

Figure 64 Backup Lts/Backing Alarm Horn

1.65. RADIO

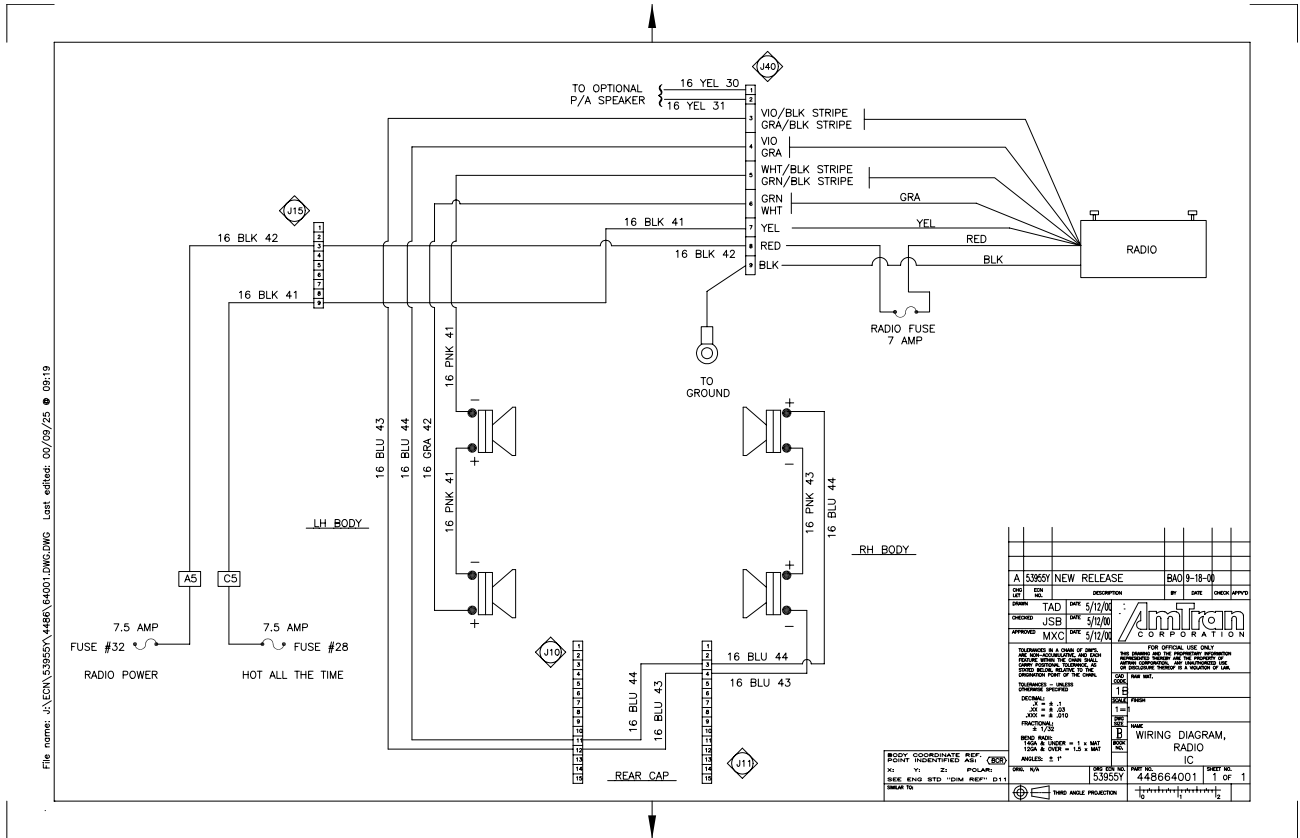
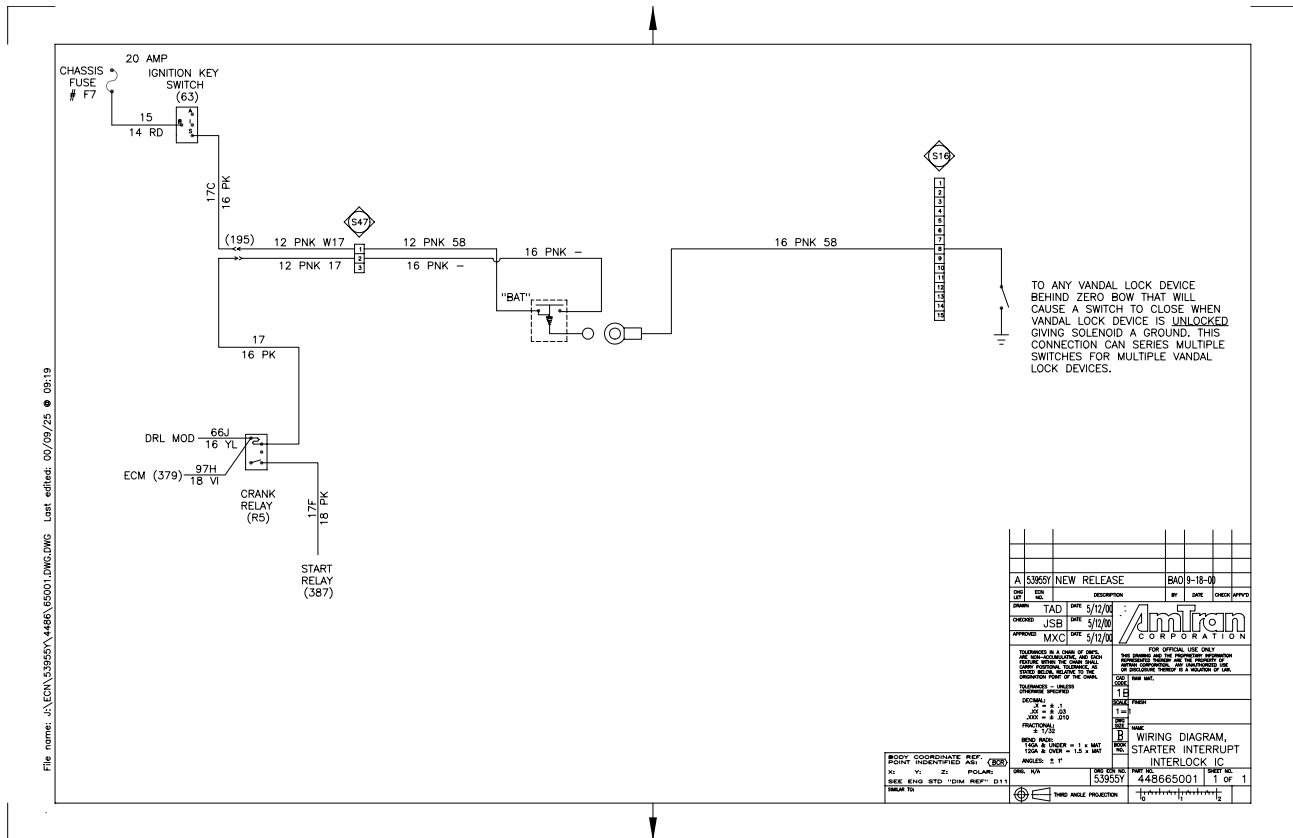

Figure 65 Radio

1.66. STARTER INTERRUPT INTERLOCK



File name: J:\ECN\53959Y\4486\65001.DWG Last edited: 00/09/25 09:19

A 53959 NEW RELEASE		BA0 9-18-00	
DATE	BY	DESCRIPTION	CHECK APPROV
TAD	5/17/01		
DESIGN	USB	5/17/01	
APPROVE	MXC	5/17/01	
TOLERANCES UNLESS OTHERWISE SPECIFIED: DIMENSIONS: FRACTIONS: 1/16" TO 1/4" DECIMALS: 0.005" TO 0.049" OVER 0.049" UNLESS SPECIFIED OTHERWISE DIMENSIONS: FRACTIONS: 1/16" TO 1/4" DECIMALS: 0.005" TO 0.049" OVER 0.049" UNLESS SPECIFIED OTHERWISE DIMENSIONS: FRACTIONS: 1/16" TO 1/4" DECIMALS: 0.005" TO 0.049" OVER 0.049" UNLESS SPECIFIED OTHERWISE DIMENSIONS: FRACTIONS: 1/16" TO 1/4" DECIMALS: 0.005" TO 0.049" OVER 0.049" UNLESS SPECIFIED OTHERWISE		FOR OFFICIAL USE ONLY THIS DOCUMENT IS UNCLASSIFIED DATE 08-14-2013 BY 60322 UCBAW/SJS UNLESS INDICATED OTHERWISE THIS DOCUMENT IS UNCLASSIFIED	
BODY COORDINATE REF. POINT: UNIDENTIFIED AXIS (000) X1 Y1 Z1 POLAR: SEEK ENDS STD. DIM. REF. (D11)		WIRING DIAGRAM STARTER INTERRUPT INTERLOCK IC SHEET NO. 1 OF 1 448665001	

Figure 66 Starter Interrupt Interlock



1.67. SWITCH ILLUMINATION

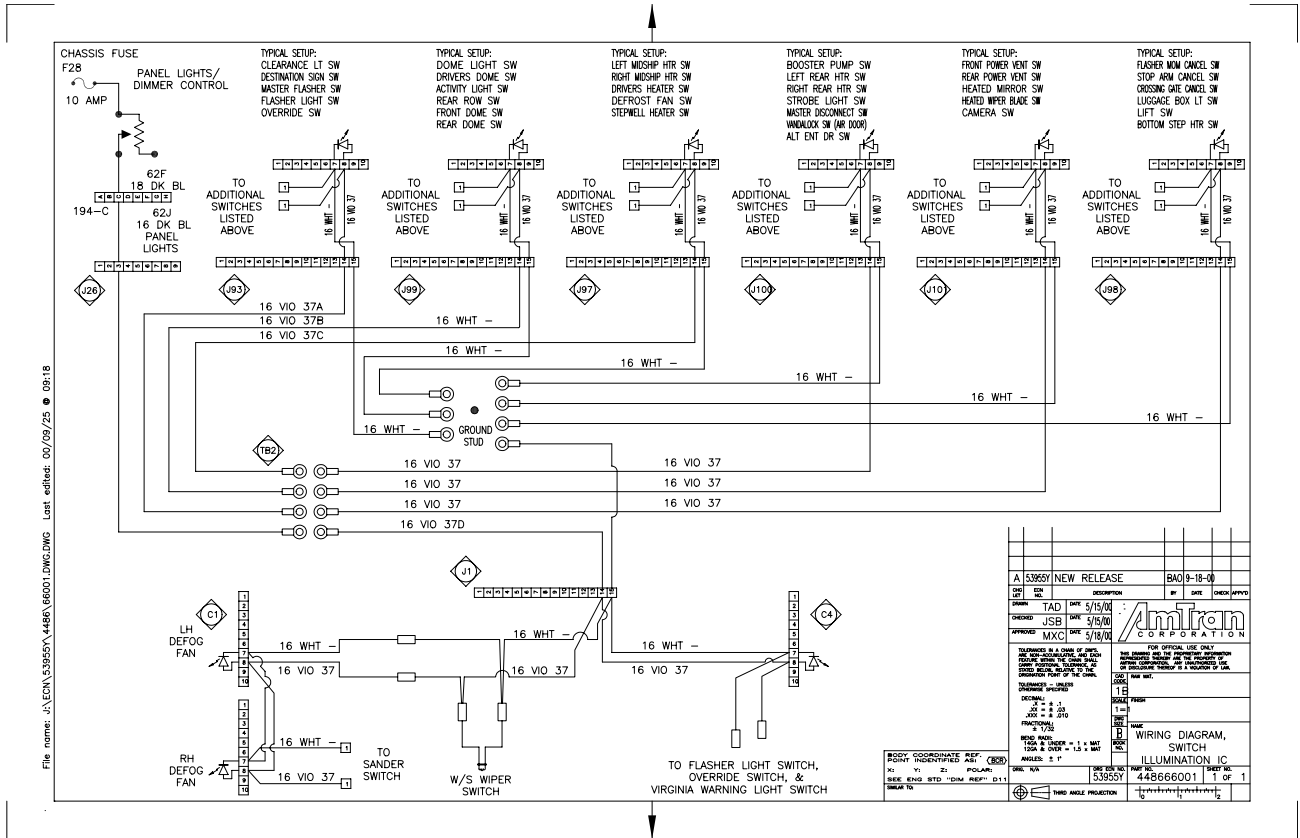

Figure 67 Switch Illumination

1.68. CROSSING GATE CANCEL

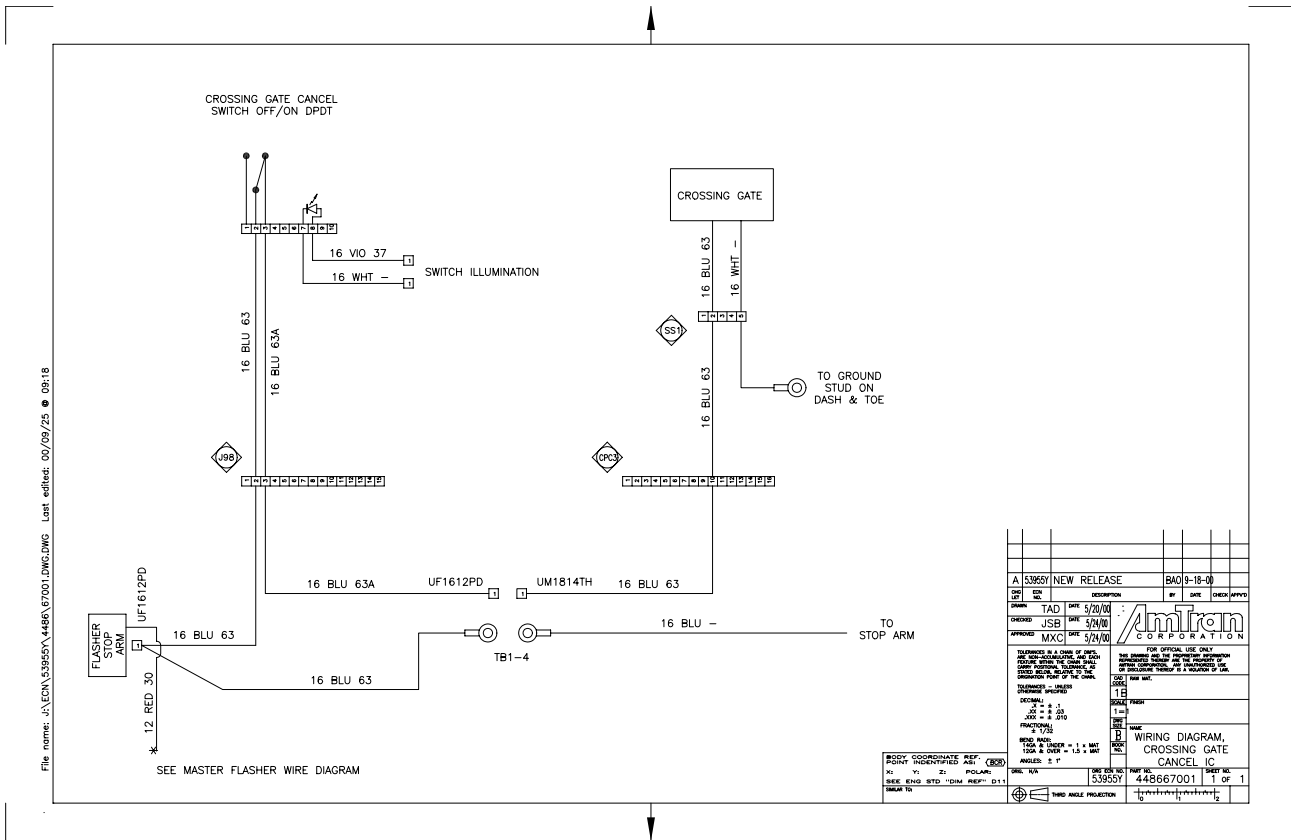

Figure 68 Crossing Gate Cancel

1.69. STOP ARM/ X-GATE CANCEL W/ CHIME

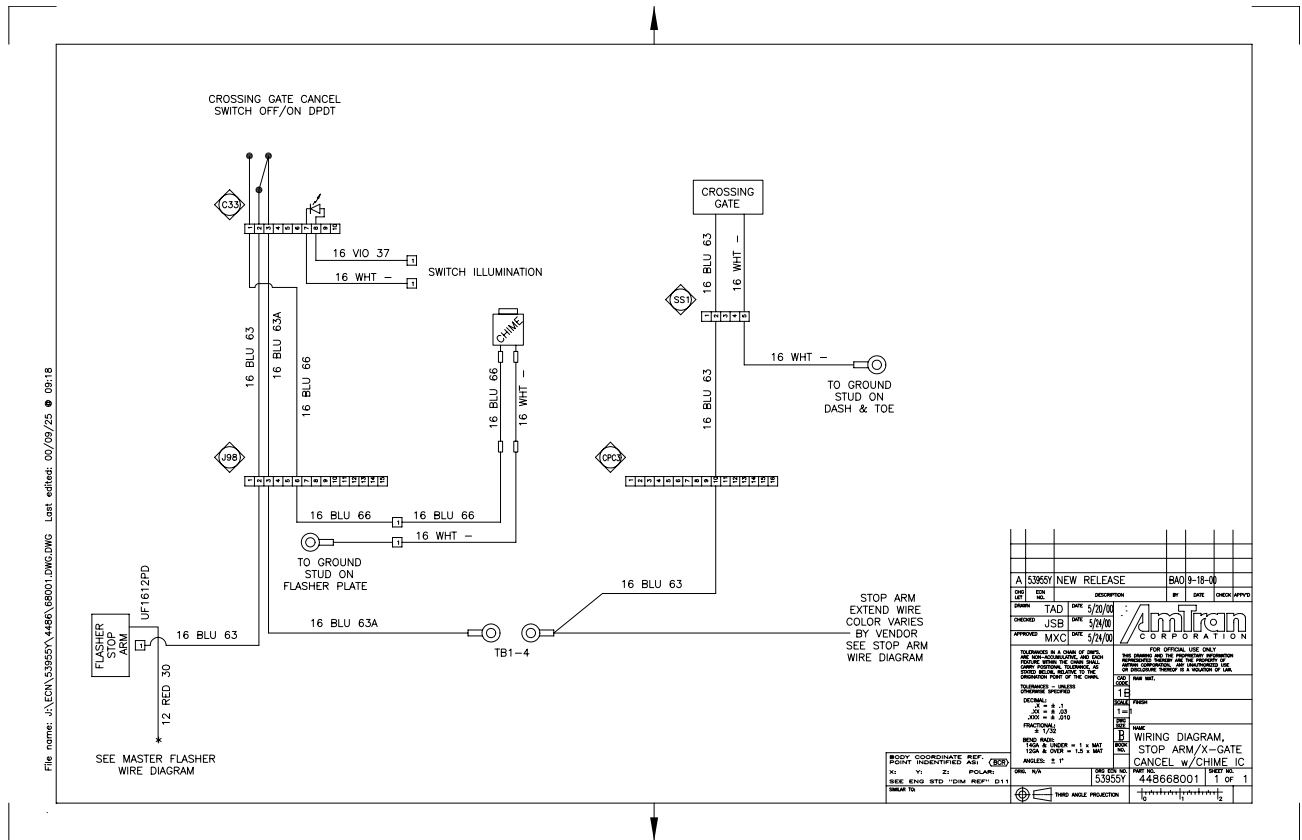

Figure 69 Stop Arm/ X-Gate Cancel W/ Chime

1.70. AIR OPERATED CROSSING GATE

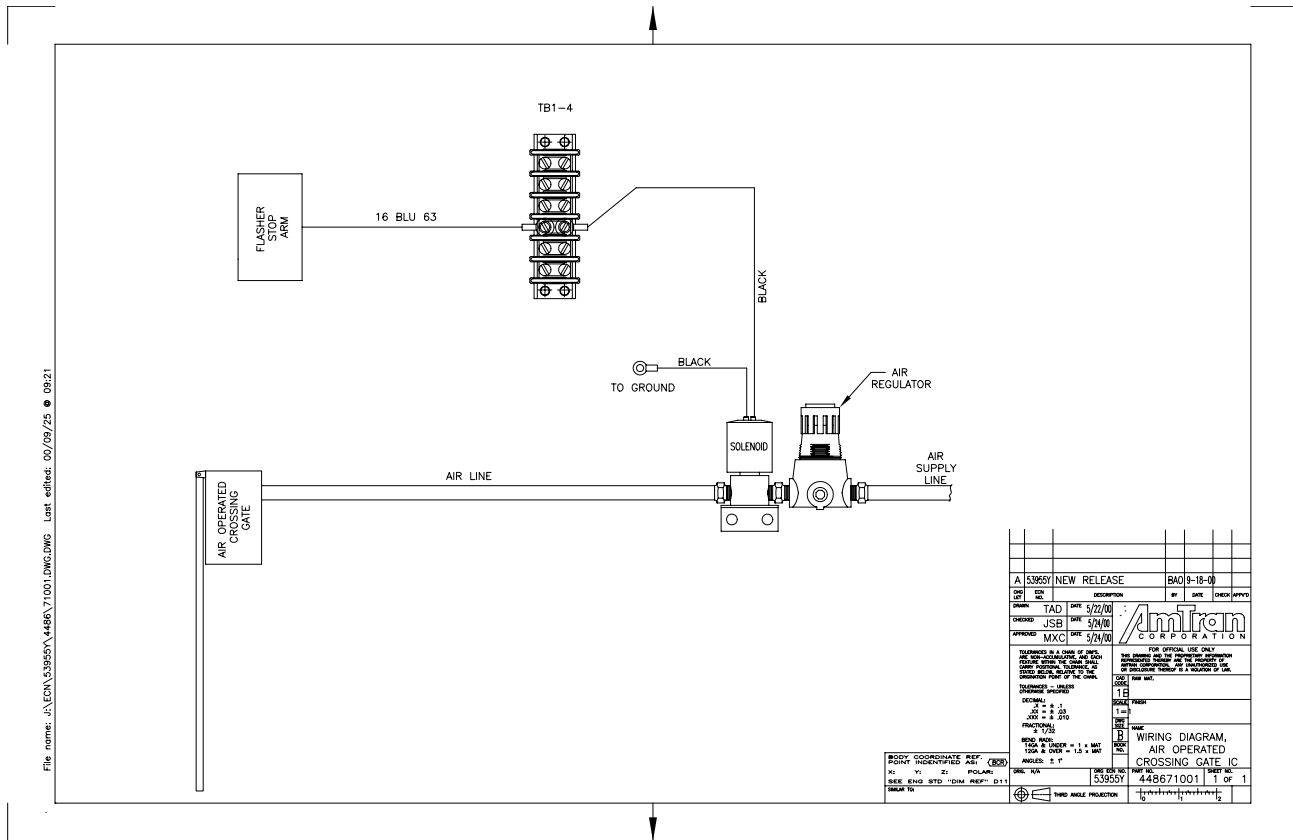

Figure 70 Air Operated Crossing Gate

1.71. SKIRT LIGHT ACT. BY DOME LT

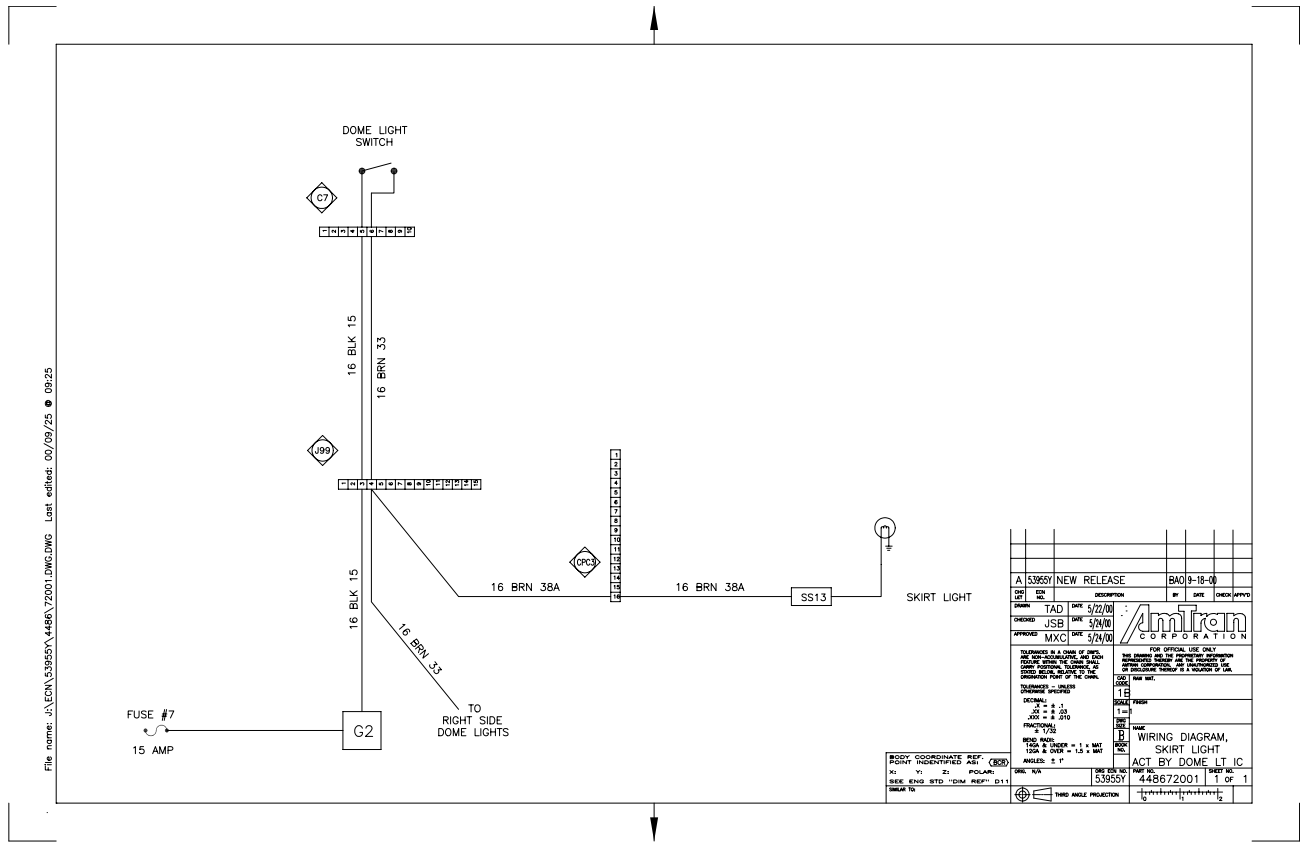

Figure 71 Skirt Light Act. by Dome Lt

1.72. SKIRT LIGHT ACT. BY DOOR SW, P. 1

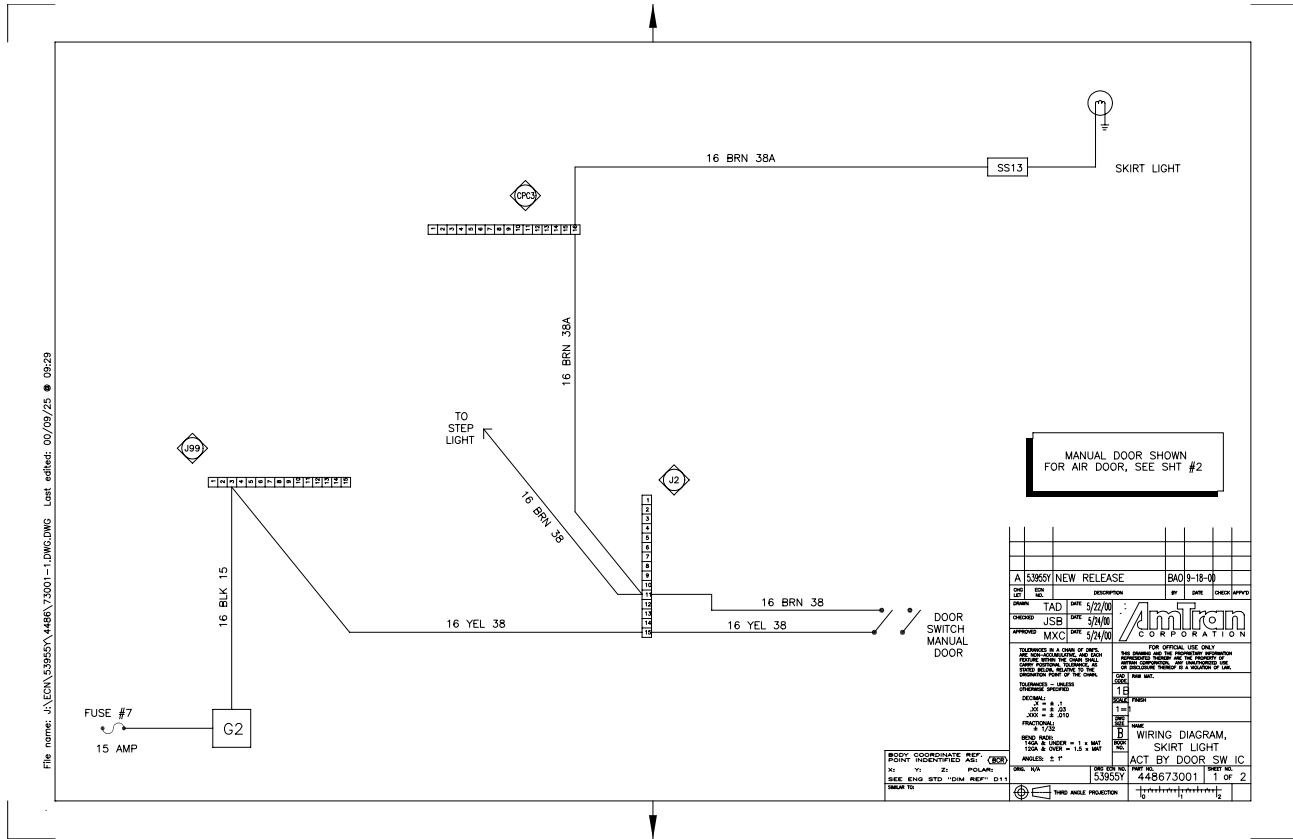

Figure 72 Skirt Light Act. by Door Sw, p. 1

1.73. SKIRT LIGHT ACT. BY DOOR SW, P. 2

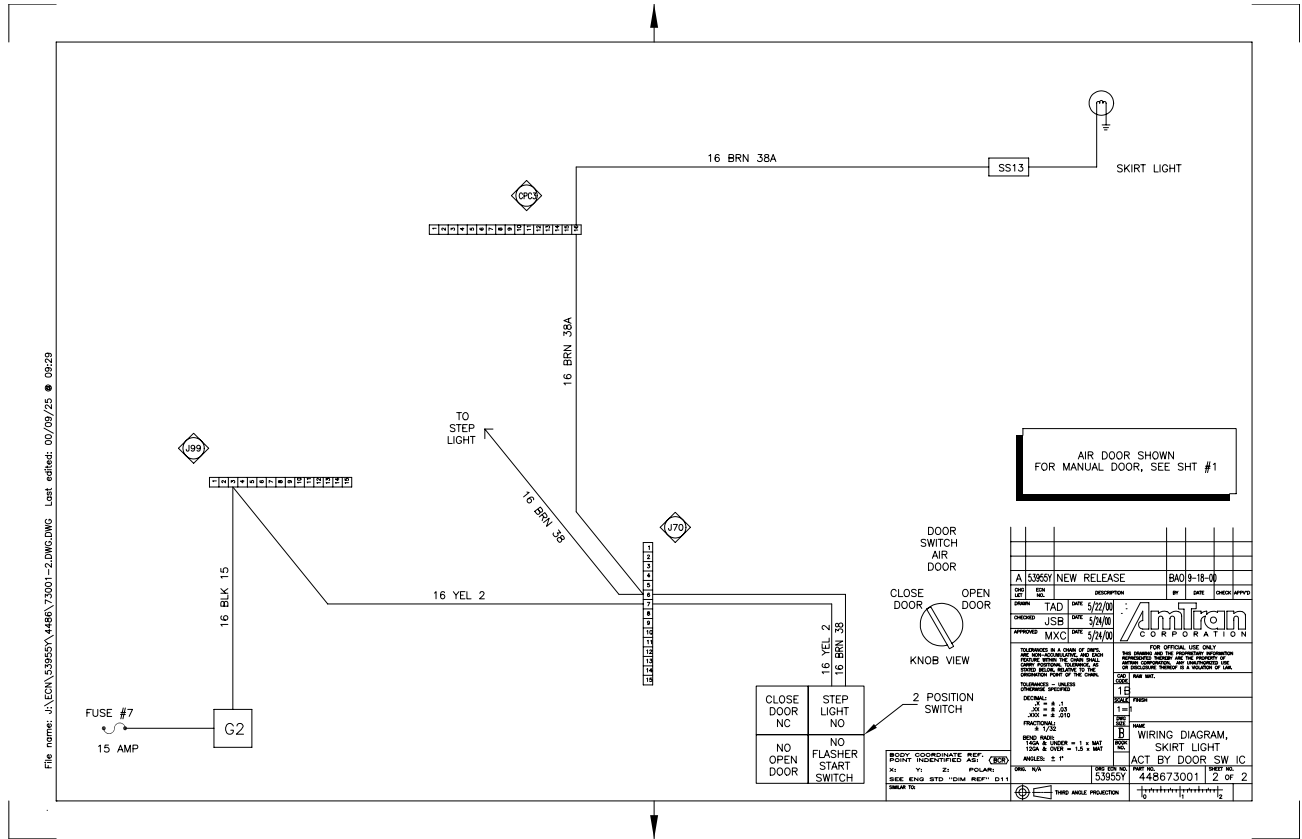

Figure 73 Skirt Light Act. by Door Sw, p. 2

1.74. INVALIDIFT DOOR INDICATOR LT

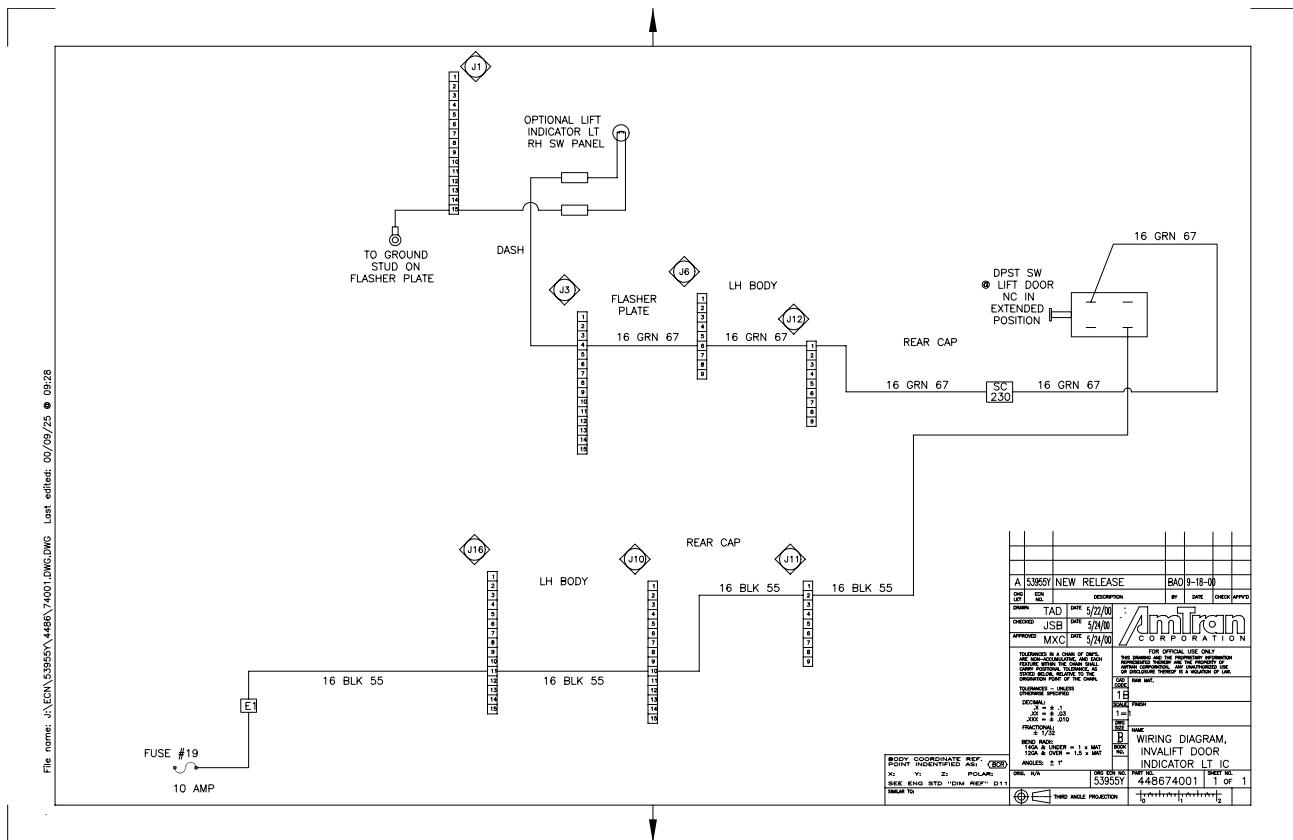

Figure 74 Invalidift Door Indicator Lt



1.75. DC OUTLET

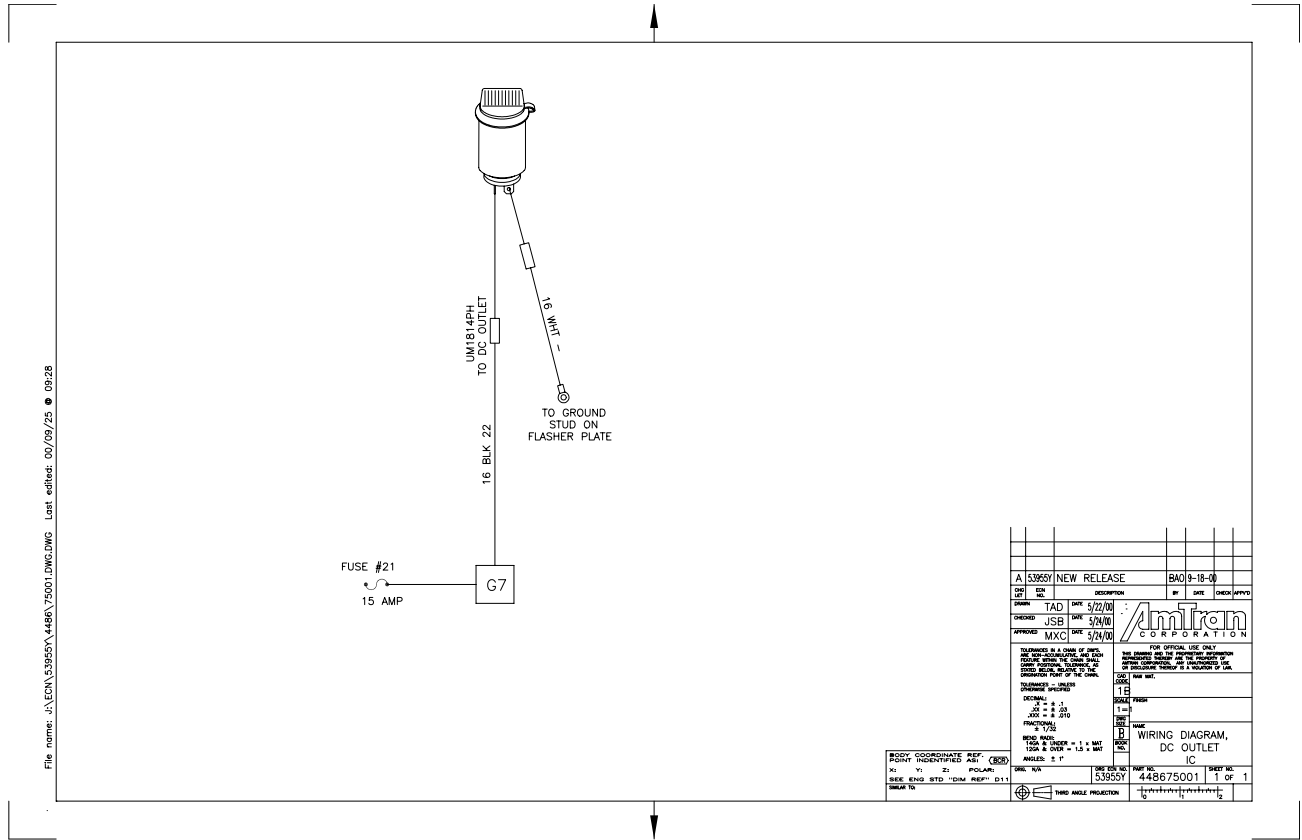

Figure 75 DC Outlet

1.76. LIFT SOLENOID POWER

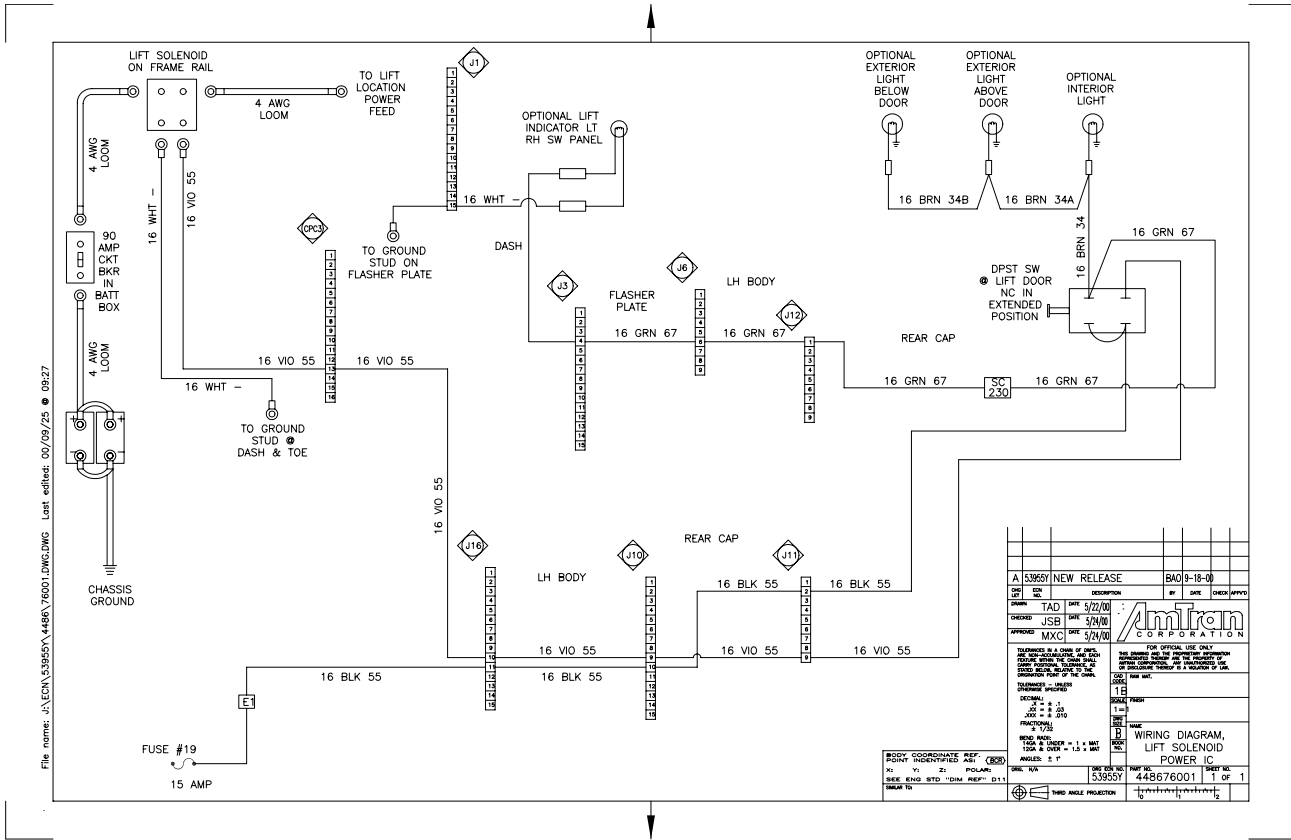

Figure 76 Lift Solenoid Power

1.77. LUGGAGE BOX LIGHTS

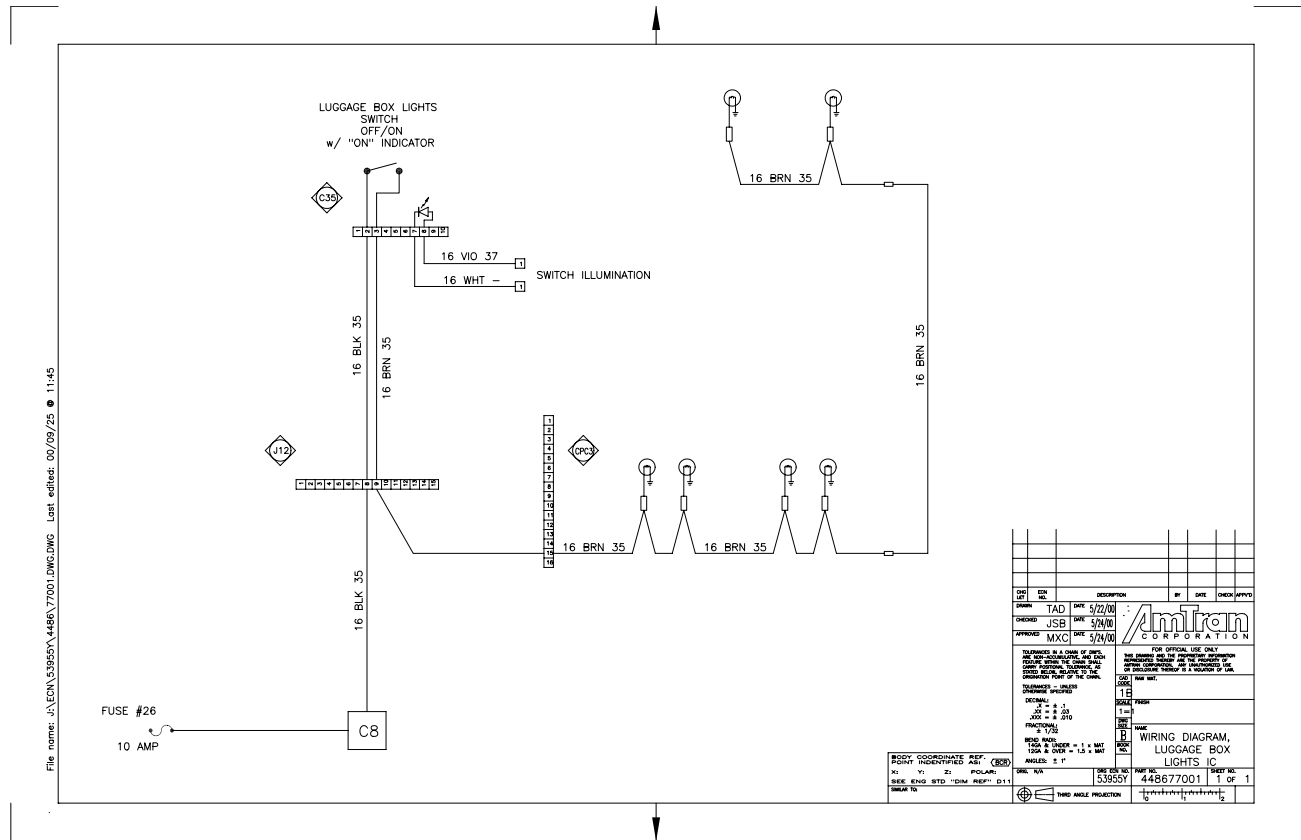
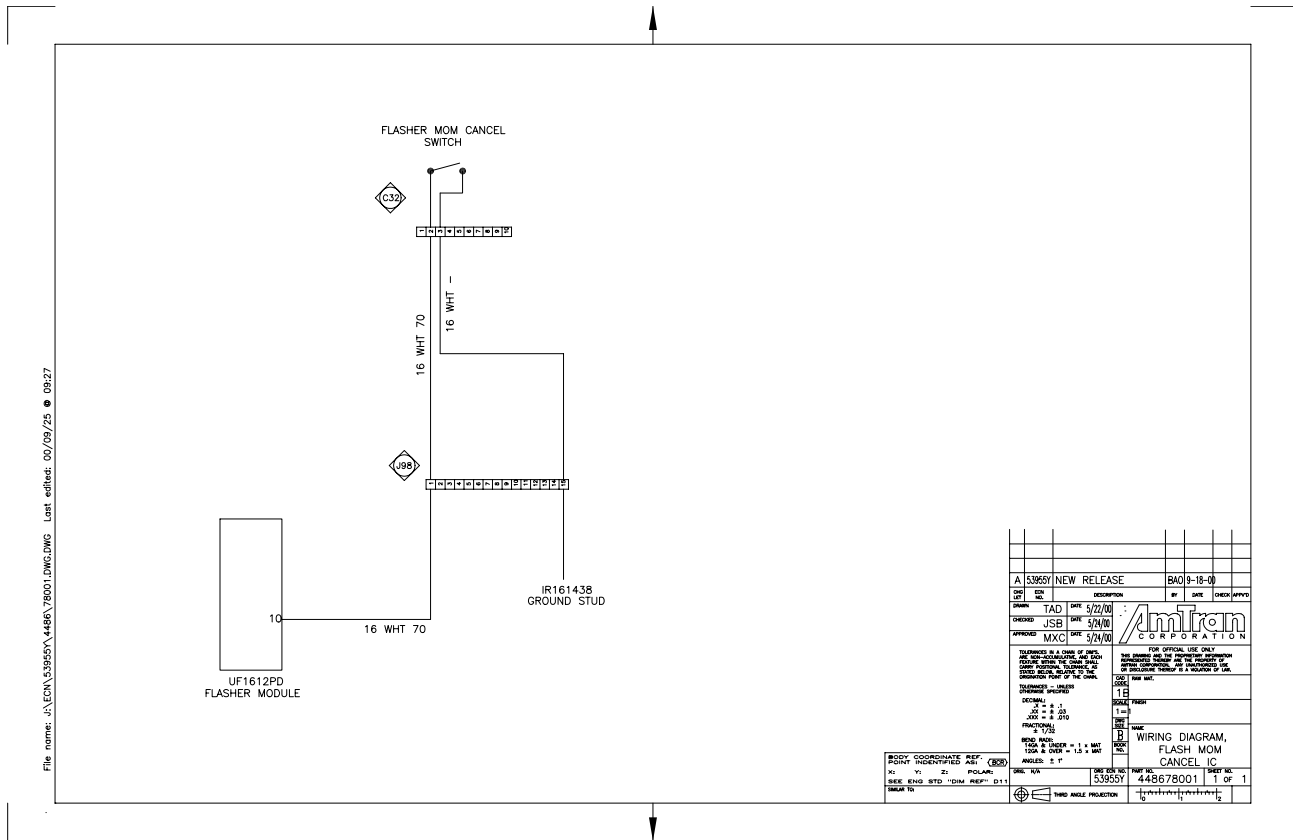

Figure 77 Luggage Box Lights

1.78. FLASH MOM CANCEL



File name: \E:\E\53959Y\4486\78001.DWG.DWG Last edited: 00/09/25 09:27

A 53959Y NEW RELEASE		BA0 9-18-00	
DATE	BY	DESCRIPTION	DATE
5/22/00			
5/24/00			
5/24/00			
TAD		5/22/00	
DESIGN		5/24/00	
APPROVE		5/24/00	
MIXC		5/24/00	
<p>FOR OFFICIAL USE ONLY</p> <p>UNLESS INDICATED OTHERWISE, THIS DRAWING IS UNCLASSIFIED AND ALL INFORMATION CONTAINED HEREIN IS UNCLASSIFIED EXCEPT WHERE SHOWN OTHERWISE. DATE OF DECLASSIFICATION IS INDEFINITE.</p>			
<p>WIRING DIAGRAM, FLASH MOM CANCEL IC</p>			
DATE		DATE	
5/22/00		5/22/00	
5/24/00		5/24/00	
5/24/00		5/24/00	

Figure 78 Flash Mom Cancel

1.79. HEATED WIPER BLADES

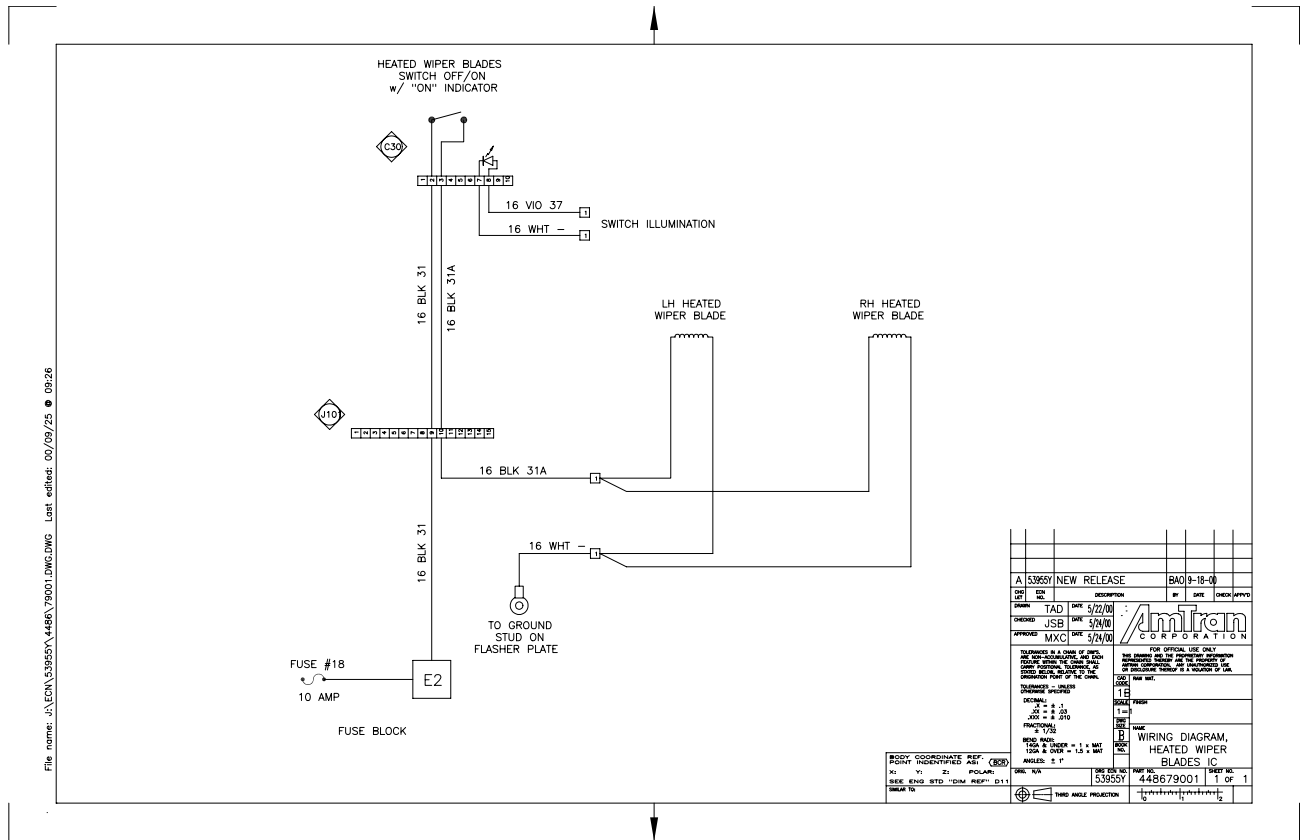

Figure 79 Heated Wiper Blades

1.80. DRIVER'S OVERHEAD DOME LT

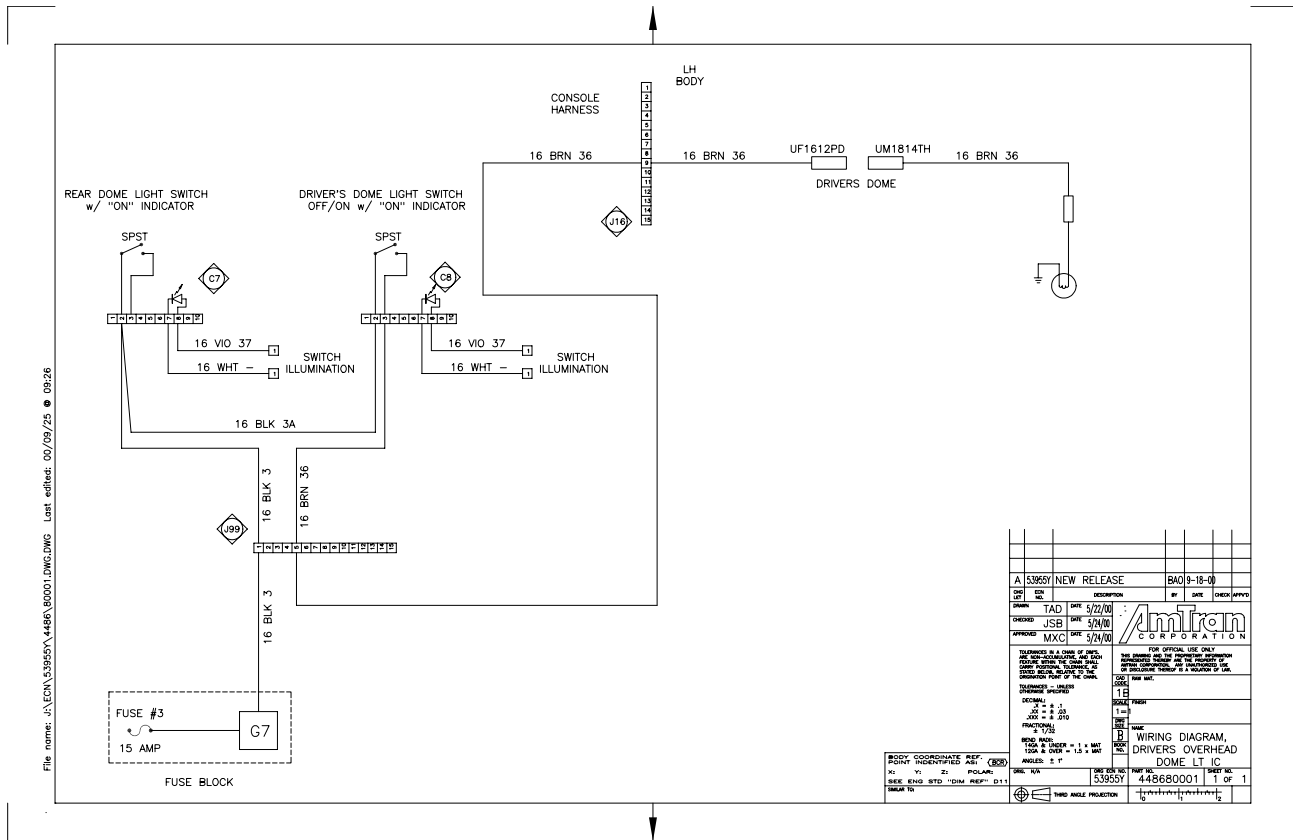
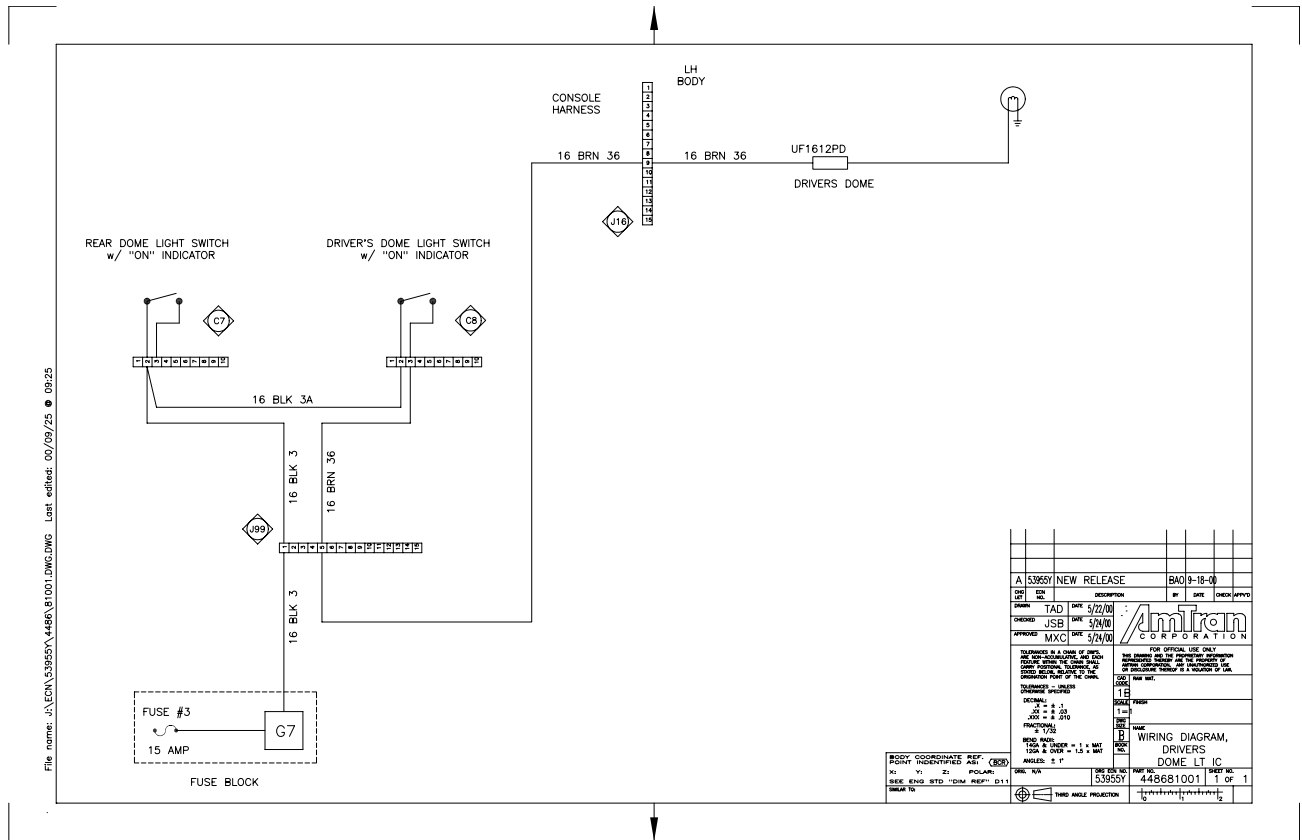

Figure 80 Driver's Overhead Dome Lt

1.81. DRIVER'S DOME LT



File name: J:\ECN\53953Y\4486\81001.DWG.DWG Last edited: 00/09/25 09:25

A 53953Y NEW RELEASE		BA0 9-18-00
DATE	DESCRIPTION	BY DATE CHECK APPROV
DESIGN	TAD 5/22/00	
CHECKED	USB 5/24/00	
APPROVED	MXC 5/24/00	

**Amtron**  
CORPORATION

FOR OFFICIAL USE ONLY  
THIS DOCUMENT IS UNCLASSIFIED  
DATE 08-14-2001 BY 60322 UCBAW/SJS  
UNCLASSIFIED//FOR OFFICIAL USE ONLY

UNLESS OTHERWISE SPECIFIED:  
DIMENSIONS IN PARENTHESES  
DIMENSIONS IN BRACKETED  
DIMENSIONS IN SQUARE BRACKET  
DIMENSIONS IN DIAMETER  
DIMENSIONS IN RADIUS  
DIMENSIONS IN LENGTH  
DIMENSIONS IN WIDTH  
DIMENSIONS IN HEIGHT  
DIMENSIONS IN THICKNESS  
DIMENSIONS IN DIAMETER  
DIMENSIONS IN RADIUS  
DIMENSIONS IN LENGTH  
DIMENSIONS IN WIDTH  
DIMENSIONS IN HEIGHT  
DIMENSIONS IN THICKNESS

WIRING DIAGRAM,  
DRIVERS  
DOME LT IC

448681001 1 OF 1

Figure 81 Driver's Dome Lt

1.82. DESTINATION SIGN FRONT/REAR

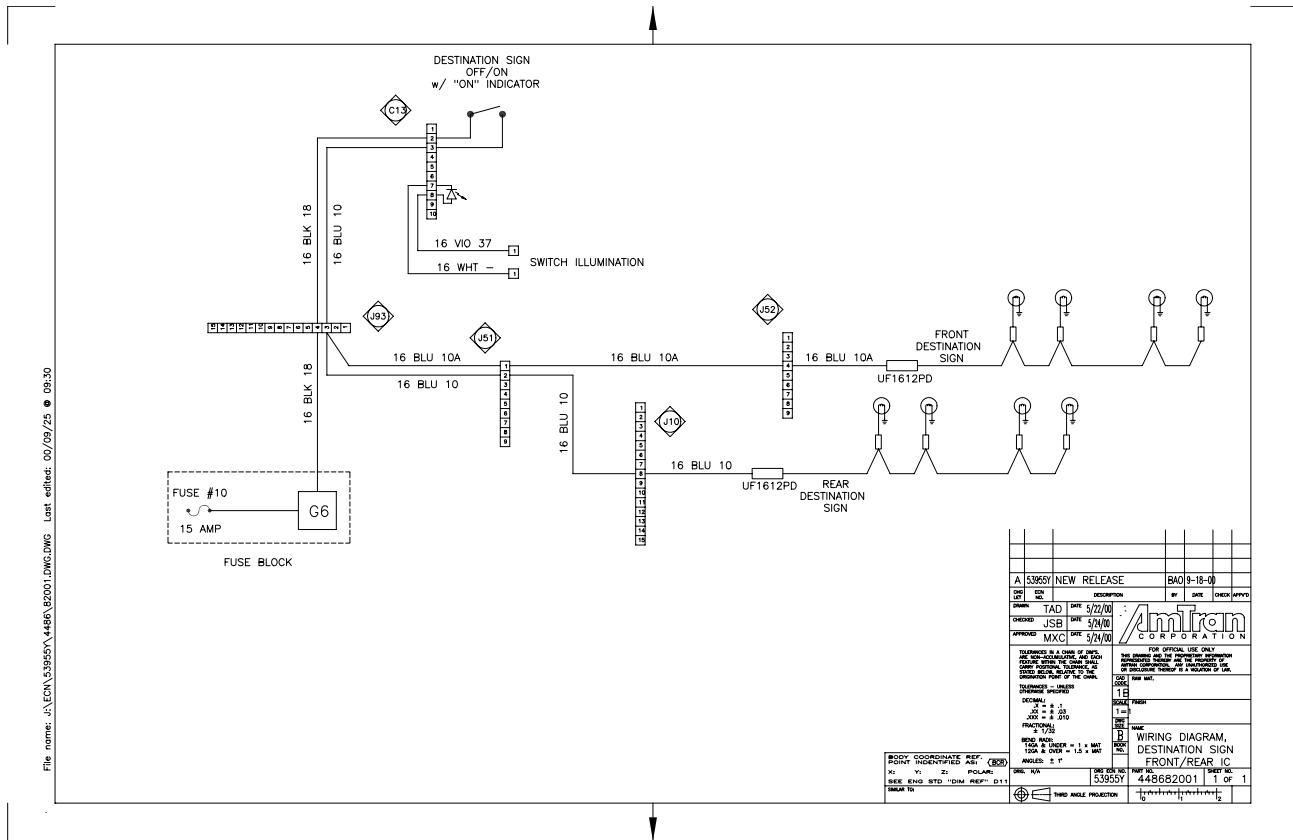

Figure 82 Destination Sign Front/Rear



1.83. ACTIVITY LIGHT RH

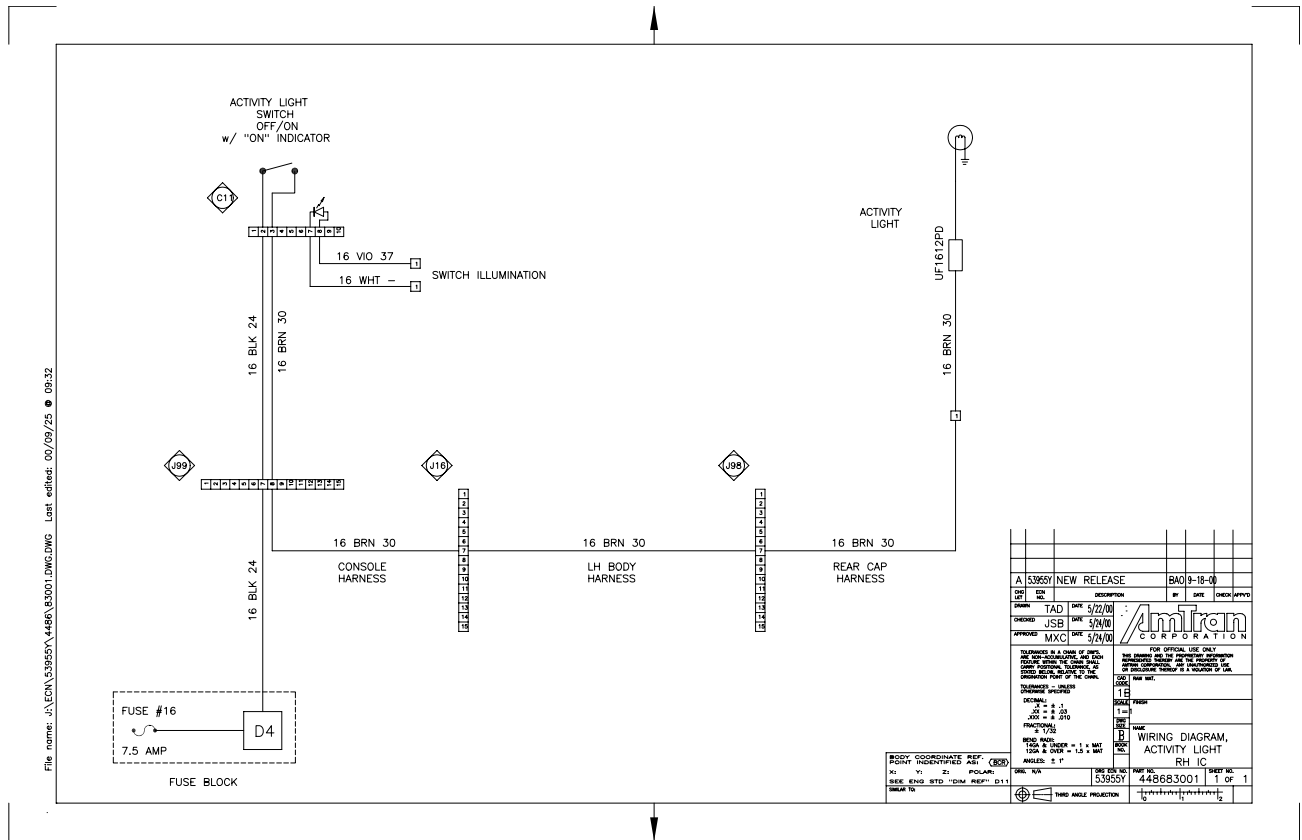
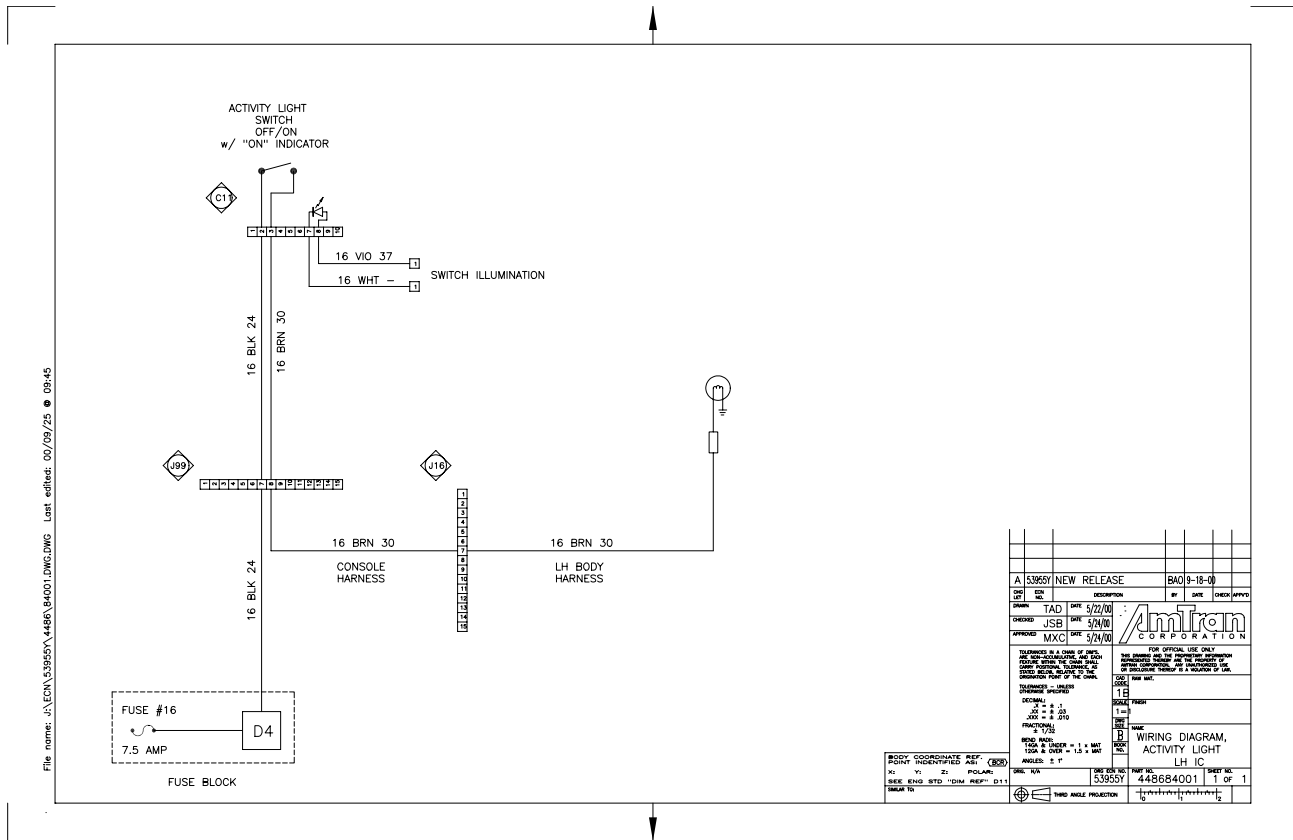

Figure 83 Activity Light RH

1.84. ACTIVITY LIGHT LH



A 538591 NEW RELEASE		BA0 9-18-00	
DATE	BY	DESCRIPTION	CHKD
TAD	5/22/00		
CHGDR	USB	5/24/00	
APPRVD	MXC	5/24/00	

**Amtron**  
CORPORATION

FOR OFFICIAL USE ONLY  
UNLESS INDICATED OTHERWISE, THIS DOCUMENT IS UNCLASSIFIED AND THE INFORMATION CONTAINED HEREIN IS UNCLASSIFIED EXCEPT WHERE SHOWN OTHERWISE. DATE OF DECLASSIFICATION IS TO BE DETERMINED BY THE APPLICABLE PART OF THE OASD.

UNLESS INDICATED OTHERWISE, THIS DOCUMENT IS UNCLASSIFIED EXCEPT WHERE SHOWN OTHERWISE. DATE OF DECLASSIFICATION IS TO BE DETERMINED BY THE APPLICABLE PART OF THE OASD.

SCALE: 1:1

WIRING DIAGRAM,  
ACTIVITY LIGHT  
LH IC

DATE: 5/22/00

REV: 1

448684001 1 OF 1

Figure 84 Activity Light LH

1.85. FRONT/REAR DOME LIGHTS, P. 1

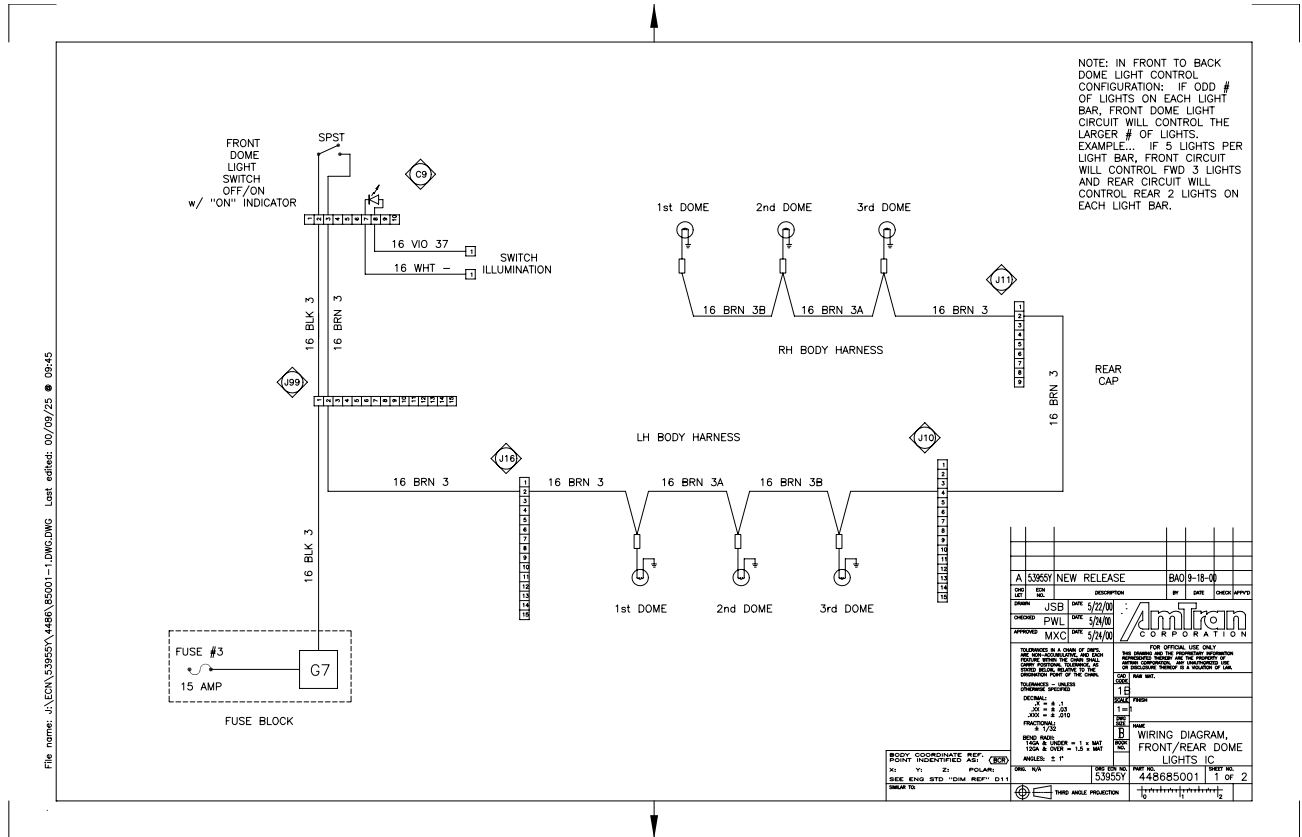

Figure 85 Front/Rear Dome Lights, p. 1

1.86. FRONT/REAR DOME LIGHTS, P. 2

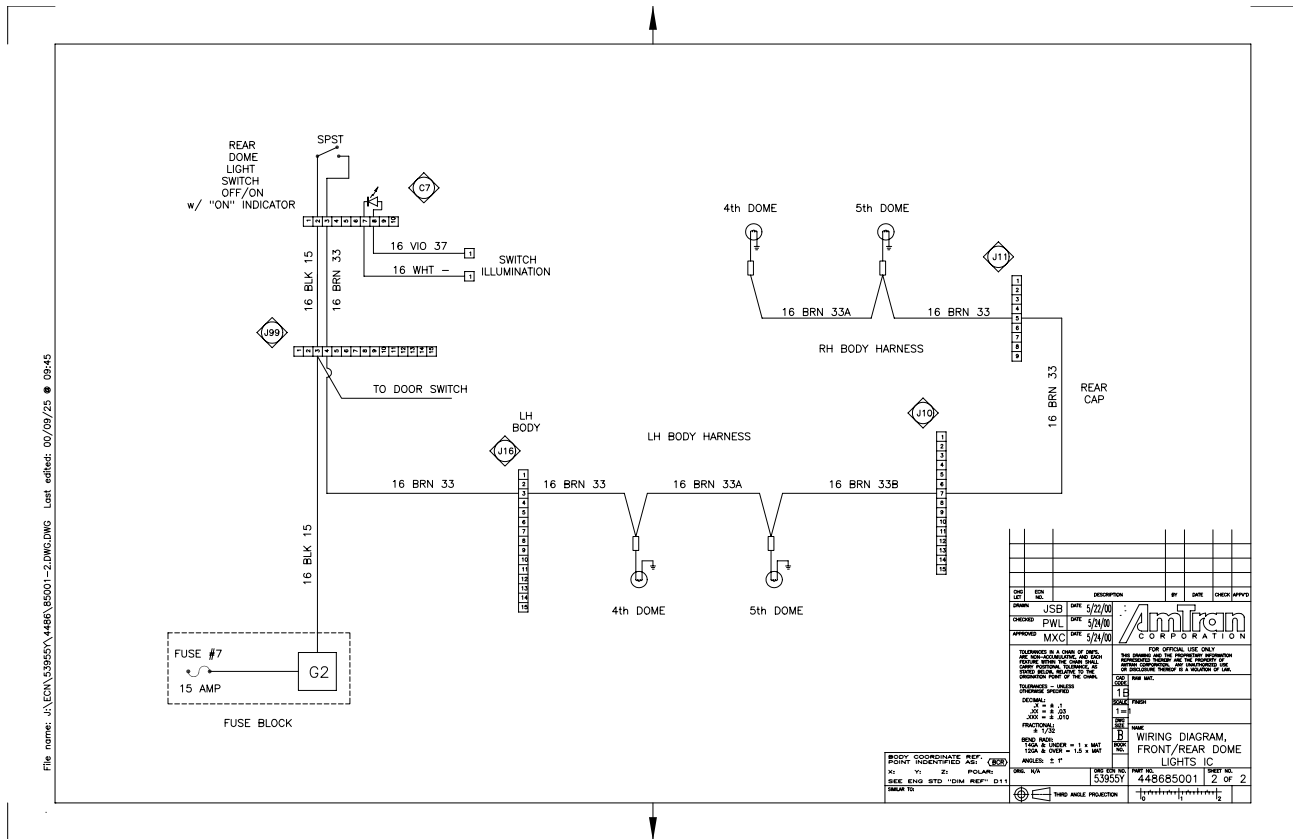

Figure 86 Front/Rear Dome Lights, p. 2

1.87. POWER VENT REAR

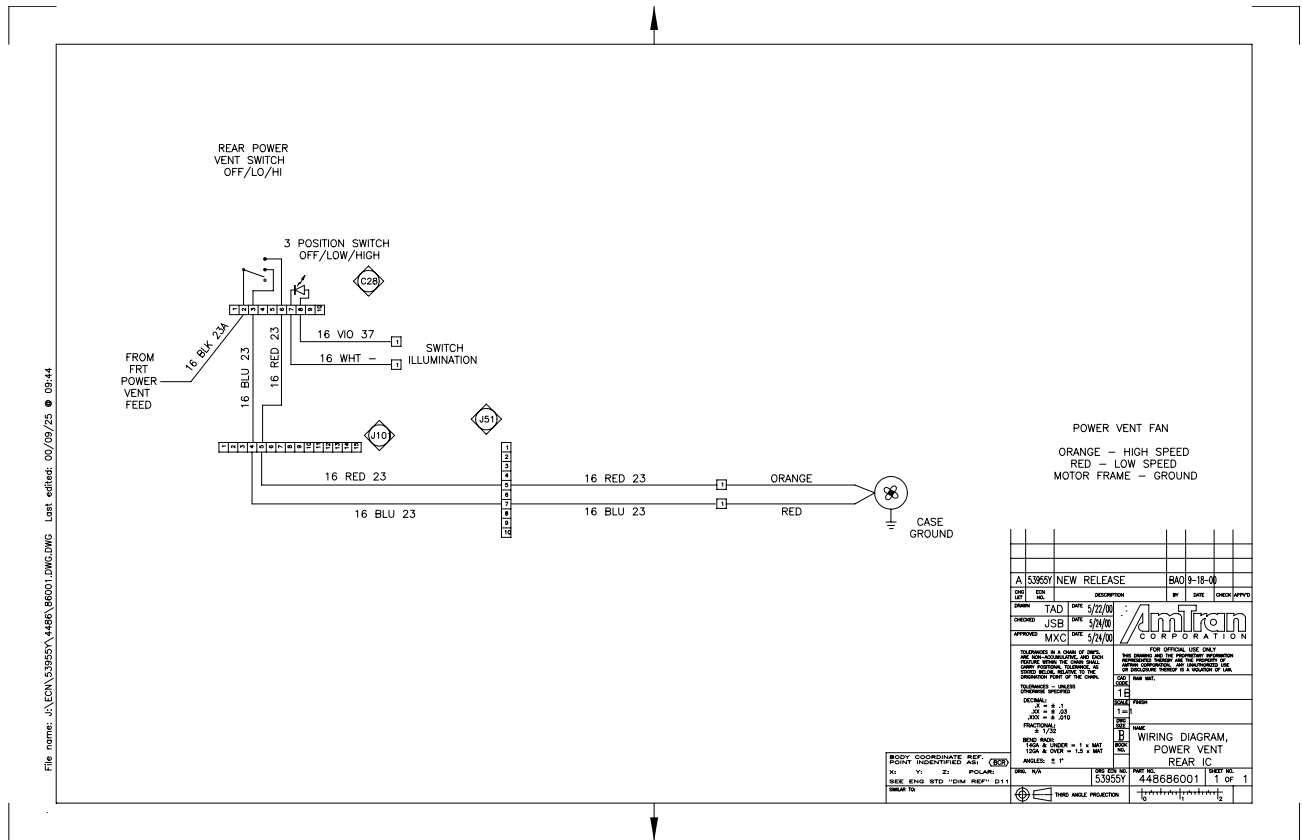

Figure 87 Power Vent Rear

A 53955Y NEW RELEASE		BA0 9-18-00	
DATE	BY	DATE	CHKD
TAD	5/22/00		
CHKD	USB	5/24/00	
APPROV	MXC	5/24/00	
IN COMPLIANCE WITH THE REQUIREMENTS OF THE FEDERAL ACQUISITION REGULATION (FAR) AND THE MILITARY SPECIFICATION (MIL-STD-883C) THE MANUFACTURER SHALL BE RESPONSIBLE FOR THE PROTECTION OF THE INFORMATION CONTAINED HEREIN.		FOR OFFICIAL USE ONLY UNLESS INDICATED OTHERWISE THIS DOCUMENT IS UNCLASSIFIED DATE 08-14-00 BY 60322 UCBAW/SJS	
BODY COORDINATE REF. POINT IDENTIFIED AS: (808)		WIRING DIAGRAM, POWER VENT REAR IC	
X1 Y1 Z1 POLAR: SEE ENCL STD "ENCL REPT" (D11)		SHEET NO: 448886001 1 OF 1	

1.88. POWER VENT FRONT

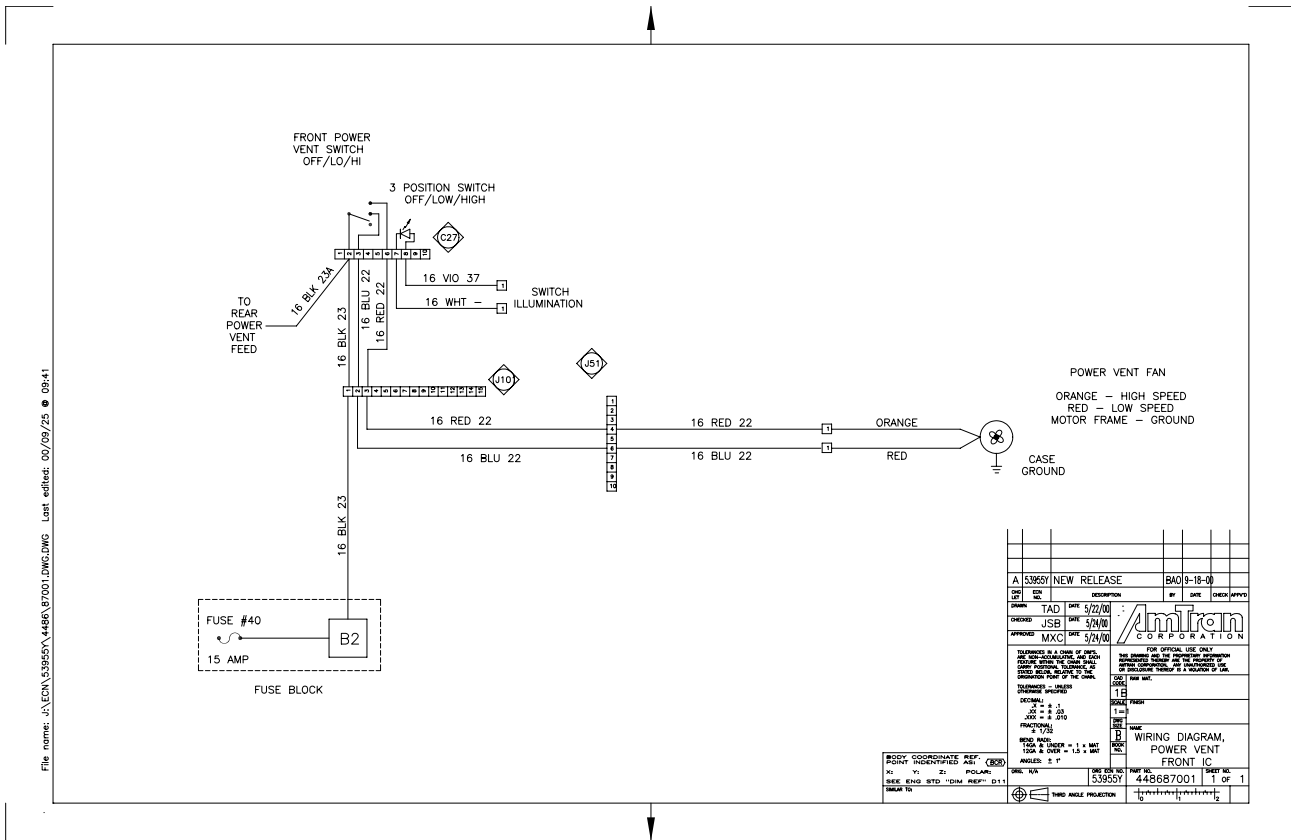

Figure 88 Power Vent Front

1.89. OVERRIDE LH ALWAYS HOT

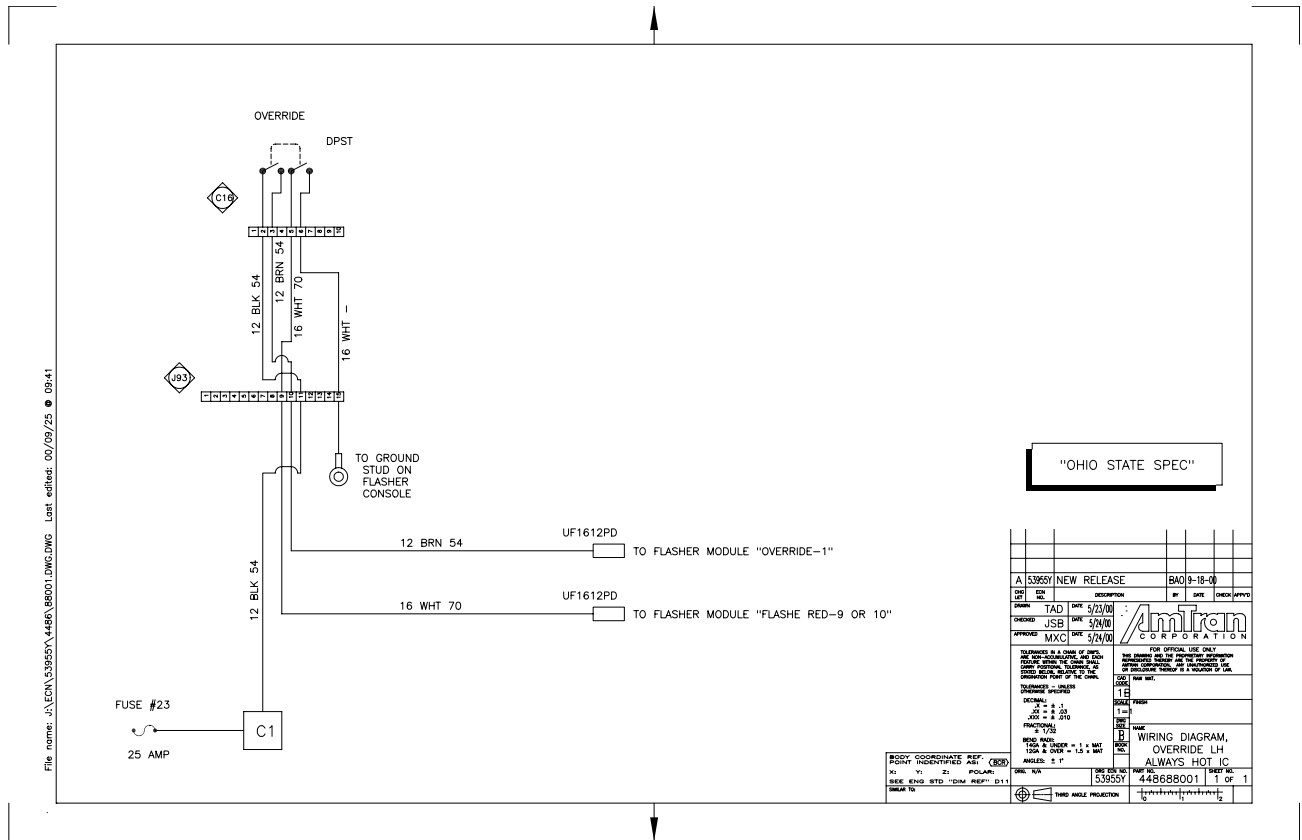

Figure 89 Override LH Always Hot

1.90. DOME LTS ACT. BY EMER EXIT

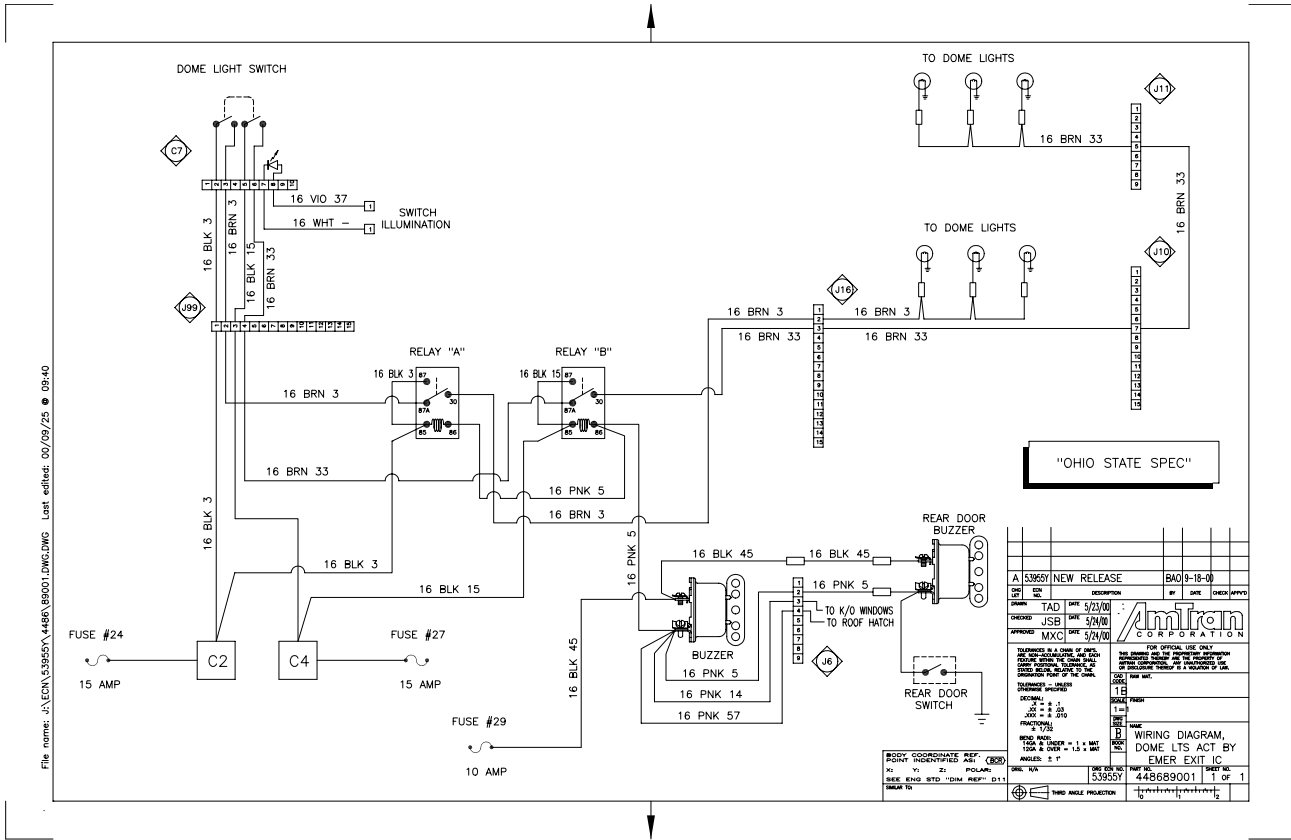

Figure 90 Dome Lts Act. by Emer Exit



1.91. MASTER FLASHER ARMED GRN LT

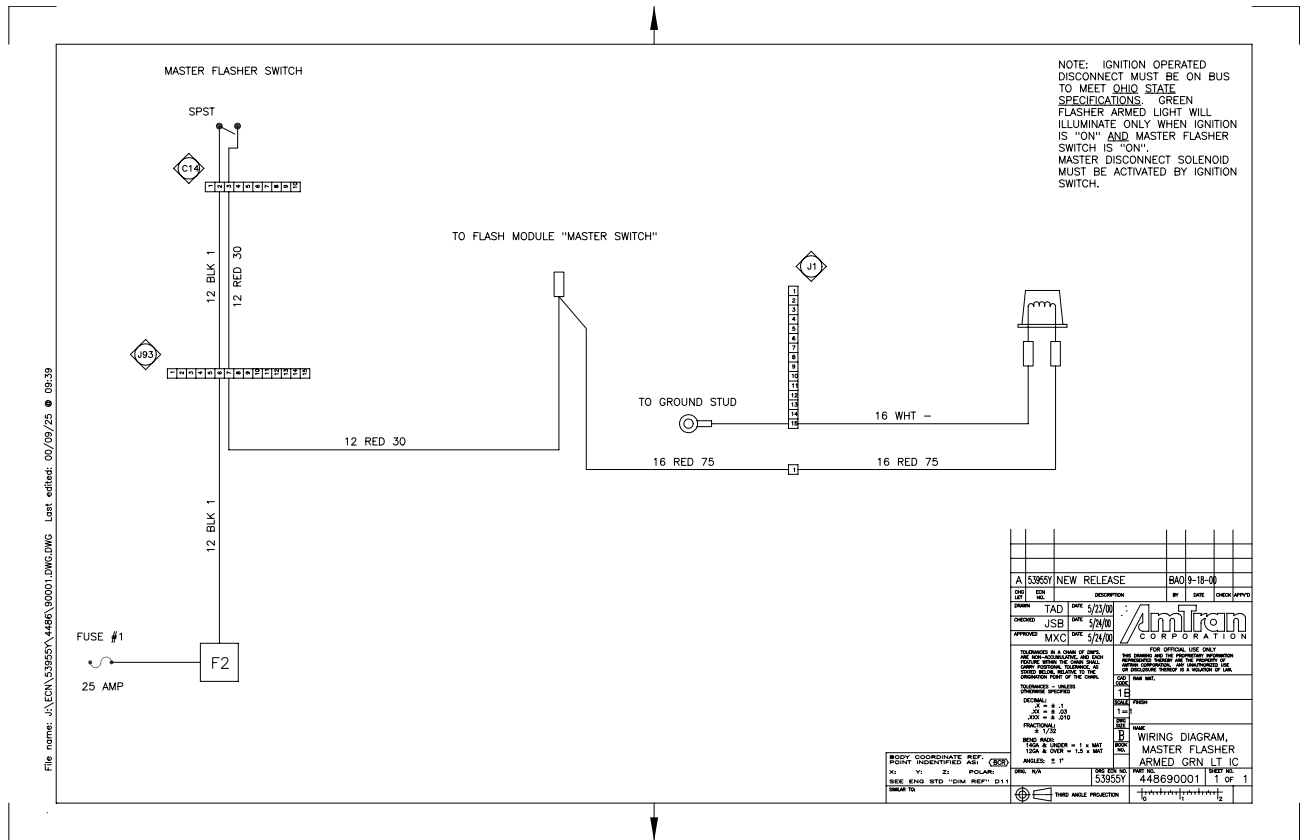

Figure 91 Master Flasher Armed Grn Lt

1.92. CLEARANCE LIGHT ALWAYS HOT

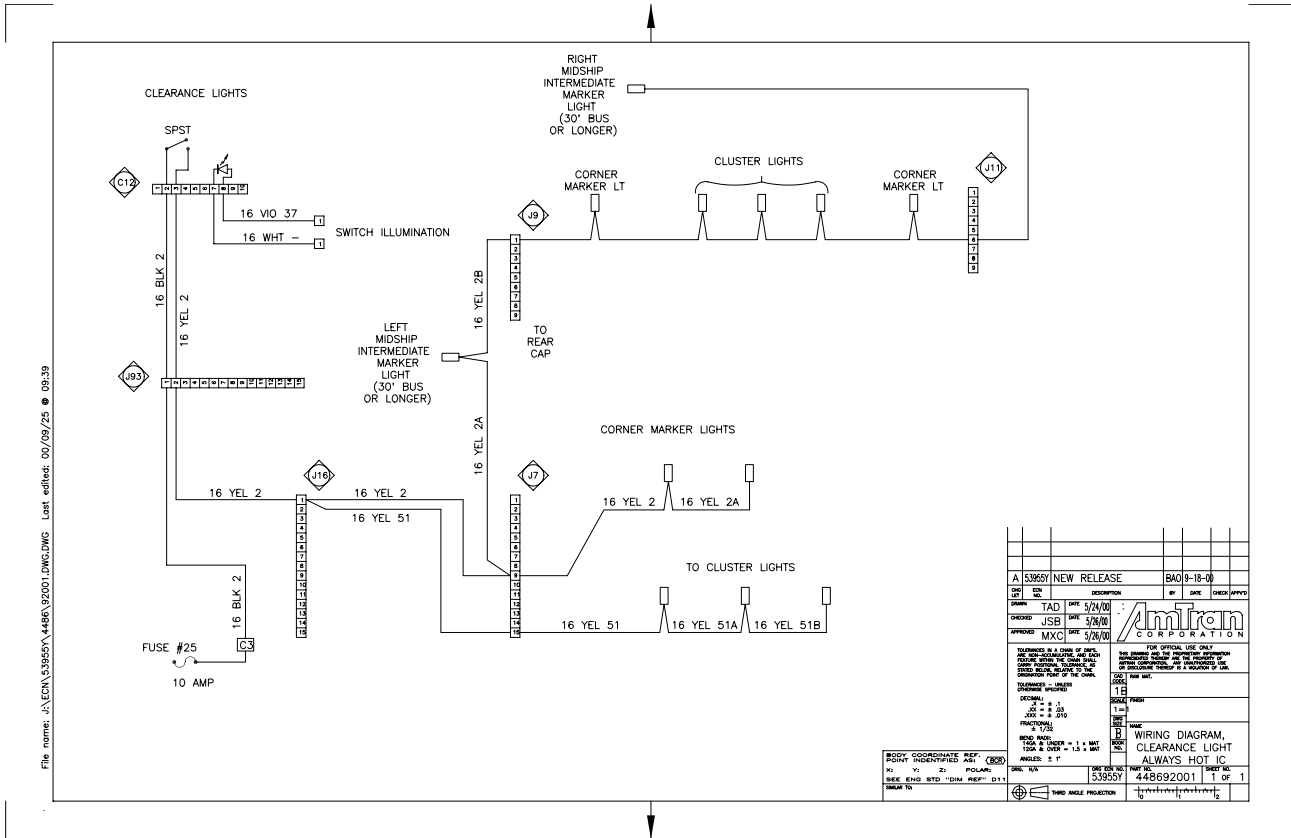
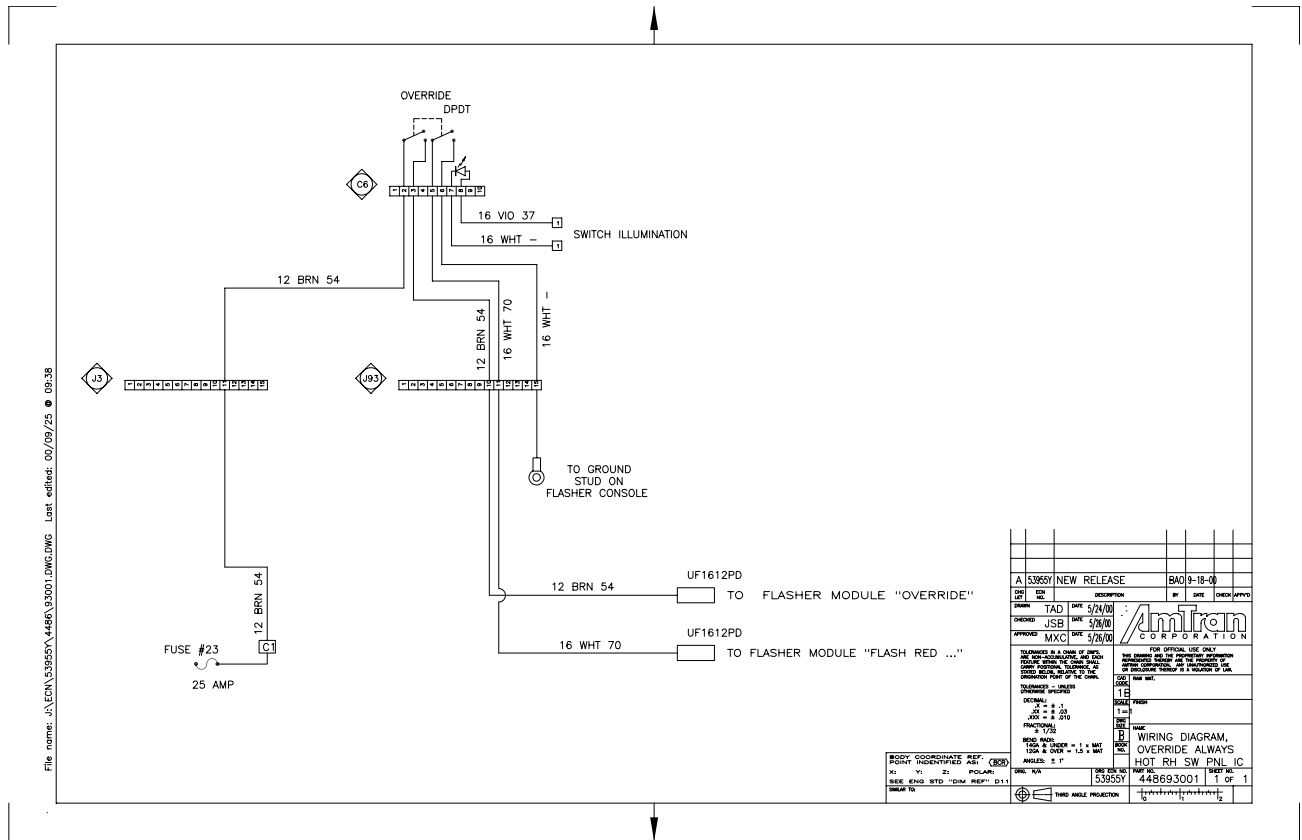

Figure 92 Clearance Light Always Hot

1.93. OVERRIDE ALWAYS HOT RH SW PNL



File name: c:\ecm\53953Y\4486\33001.DWG Last edited: 00/09/25 09:38

A 53953Y NEW RELEASE		BA0 9-18-00	
DATE	BY	DATE	CHECK
TAD	5/24/00		
DESIGN	USB	5/26/00	
APPROVAL	MXC	5/26/00	

FOR OFFICIAL USE ONLY  
UNCLASSIFIED//FOR OFFICIAL USE ONLY  
THIS DOCUMENT IS UNCLASSIFIED EXCEPT WHERE SHOWN OTHERWISE  
DATE OF THIS DECLASSIFICATION IS UNLIMITED  
GPO: 2003 O-242-300  
5010-108-01-000-9  
11

WIRING DIAGRAM  
OVERRIDE ALWAYS  
HOT RH SW PNL IC

NO. /	DATE	BY	CHK
1 /	5/26/00	MXC	

Figure 93 Override Always Hot RH Sw Pnl

1.94. AIR COMPRESSOR

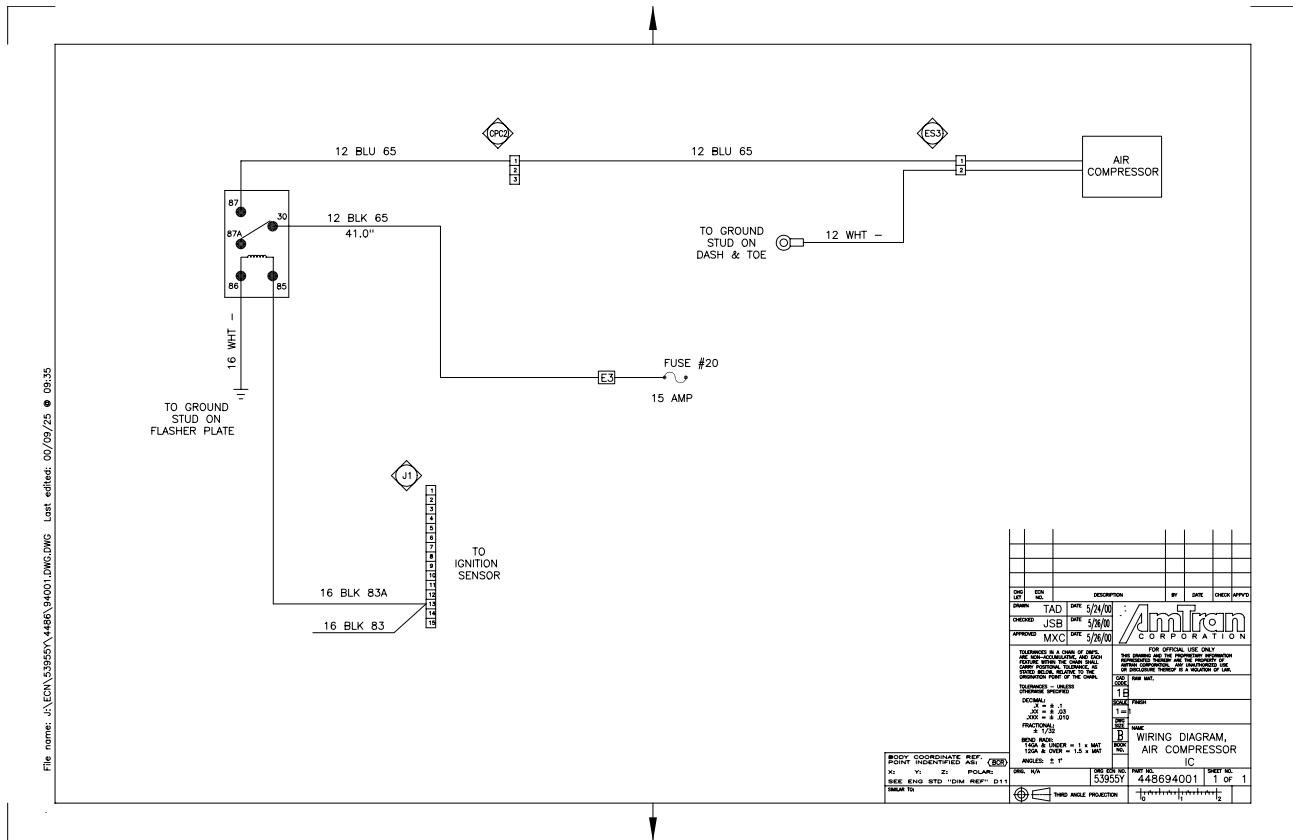

Figure 94 Air Compressor

1.95. LIFT SOLENOID ROCKER SW. CTRL

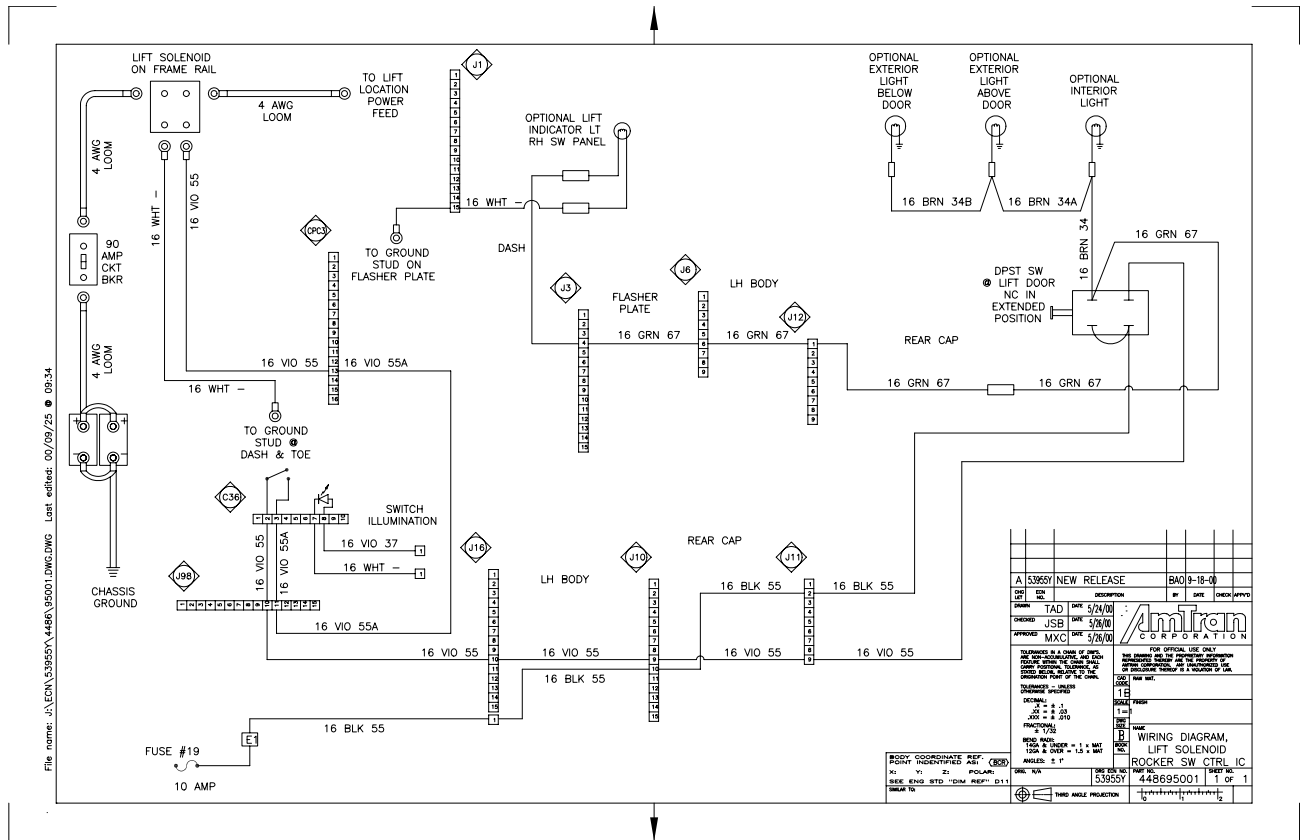

Figure 95 Lift Solenoid Rocker Sw. Ctrl

1.96. MANUAL DOOR VANDALOCK

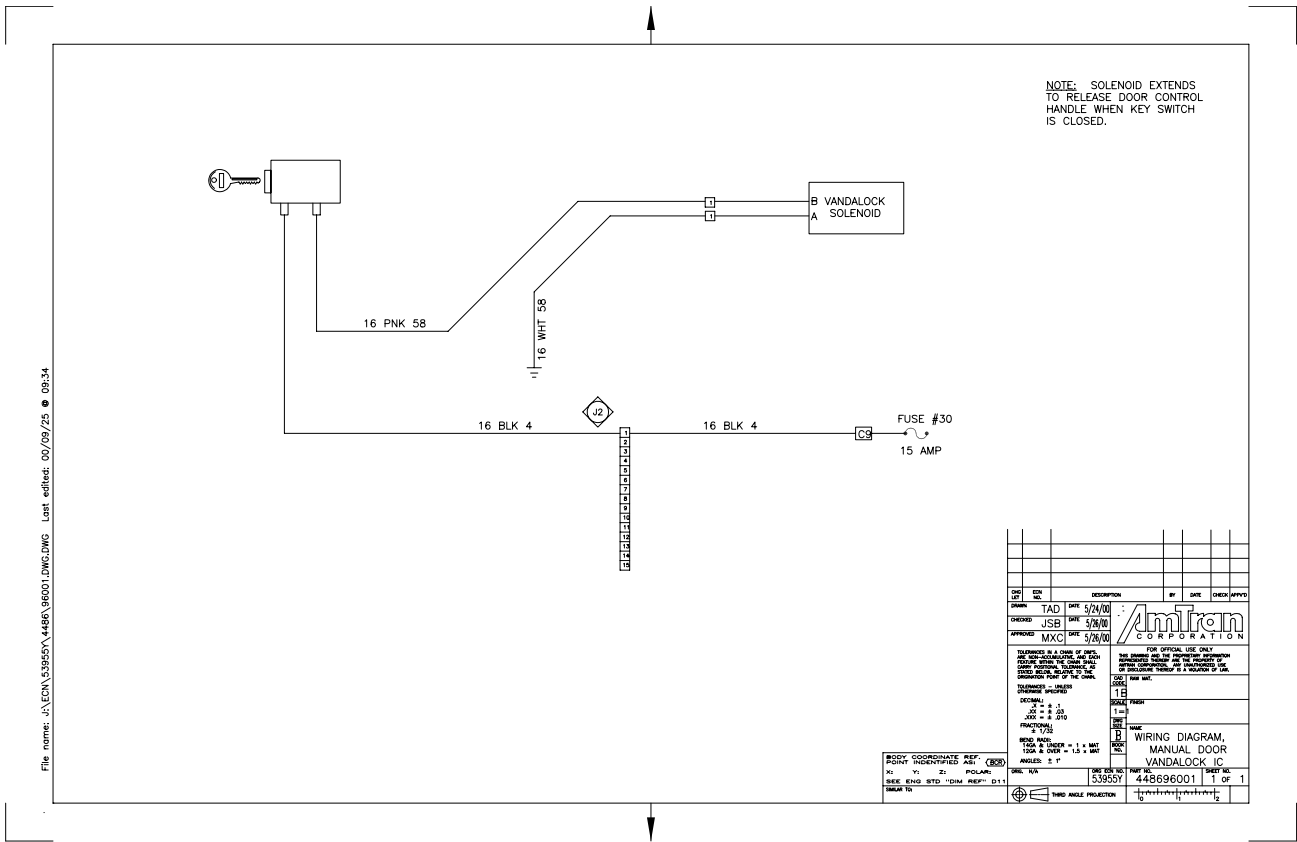

Figure 96 Manual Door Vandalock

1.97. VANDALOCK AIR DOOR

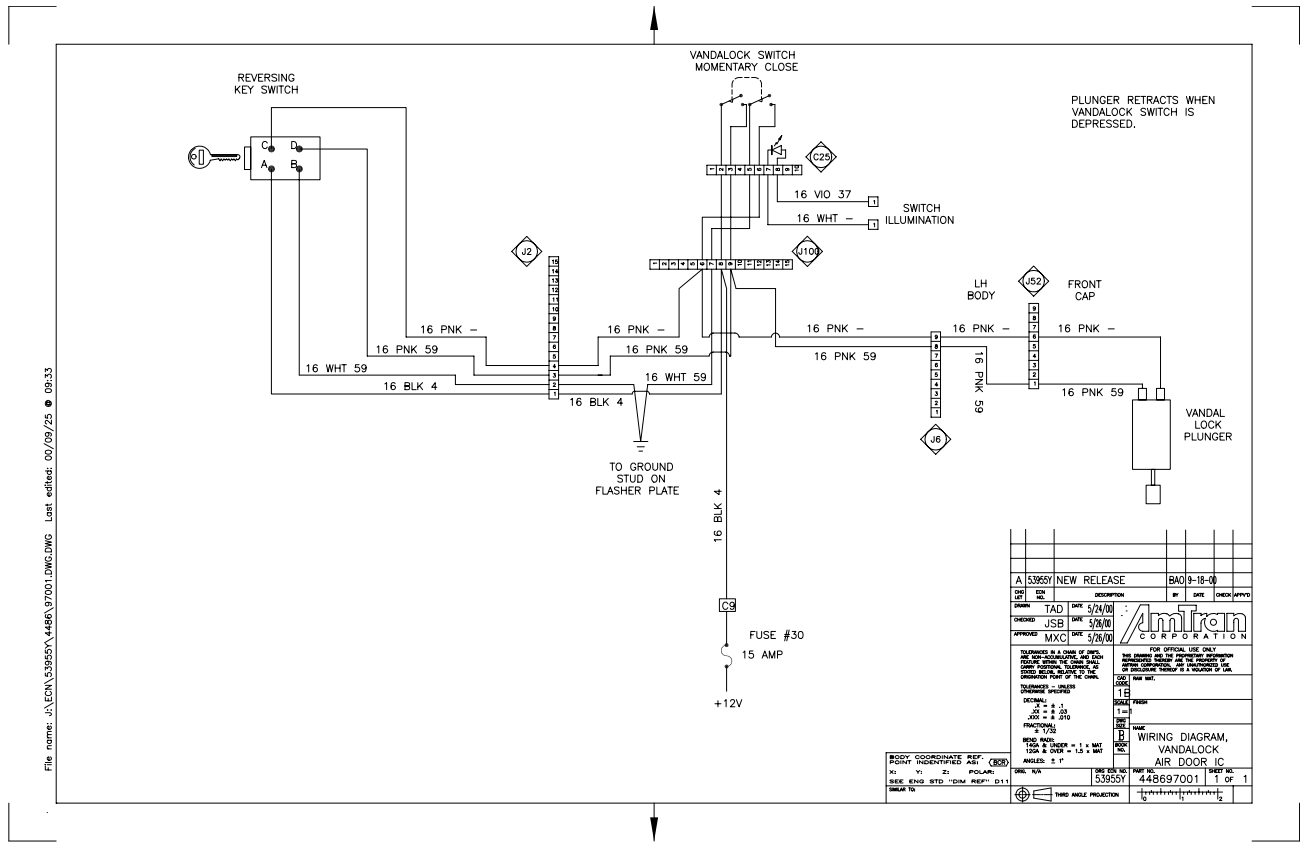

Figure 97 Vandalock Air Door

1.98. HIGHWAY/CITY AIR HORN

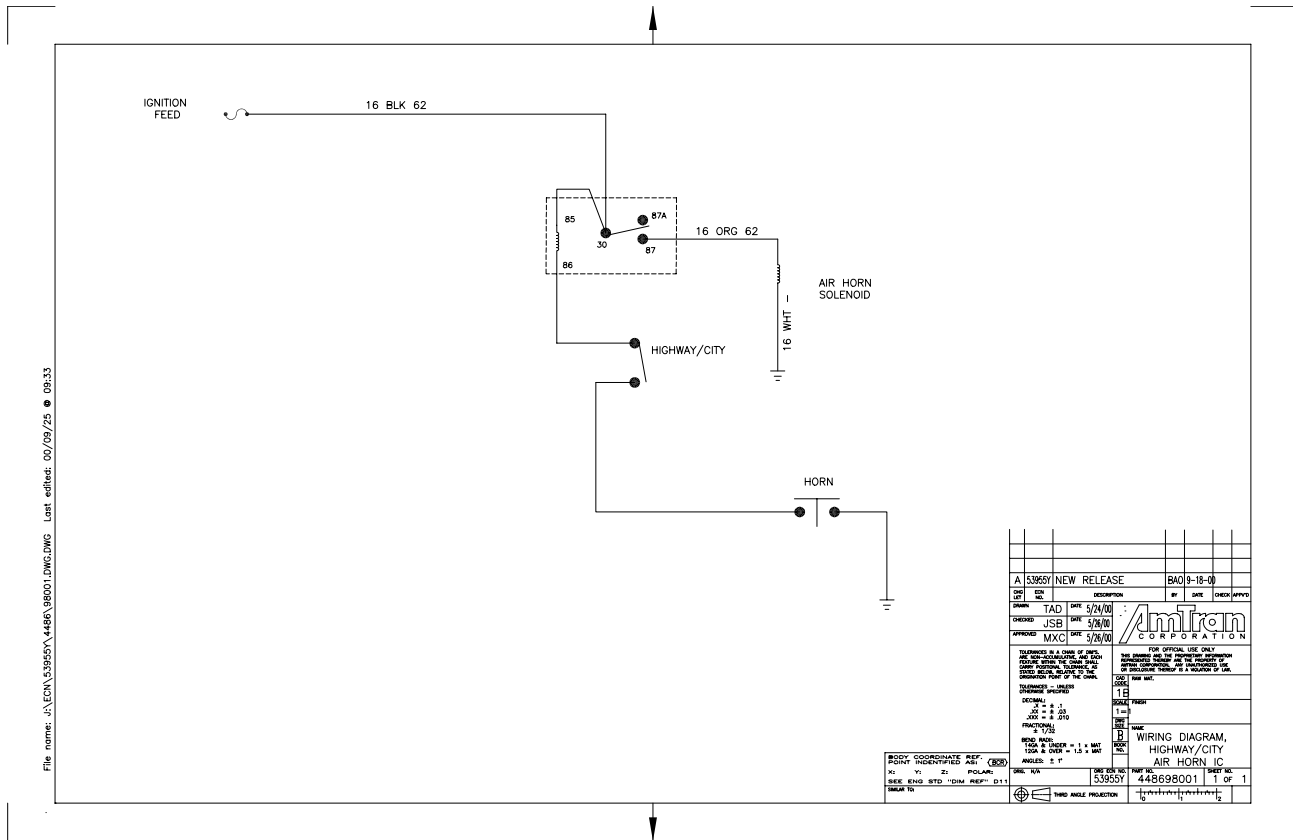

Figure 98 Highway/City Air Horn



1.99. P/A HORN UNDER HOOD

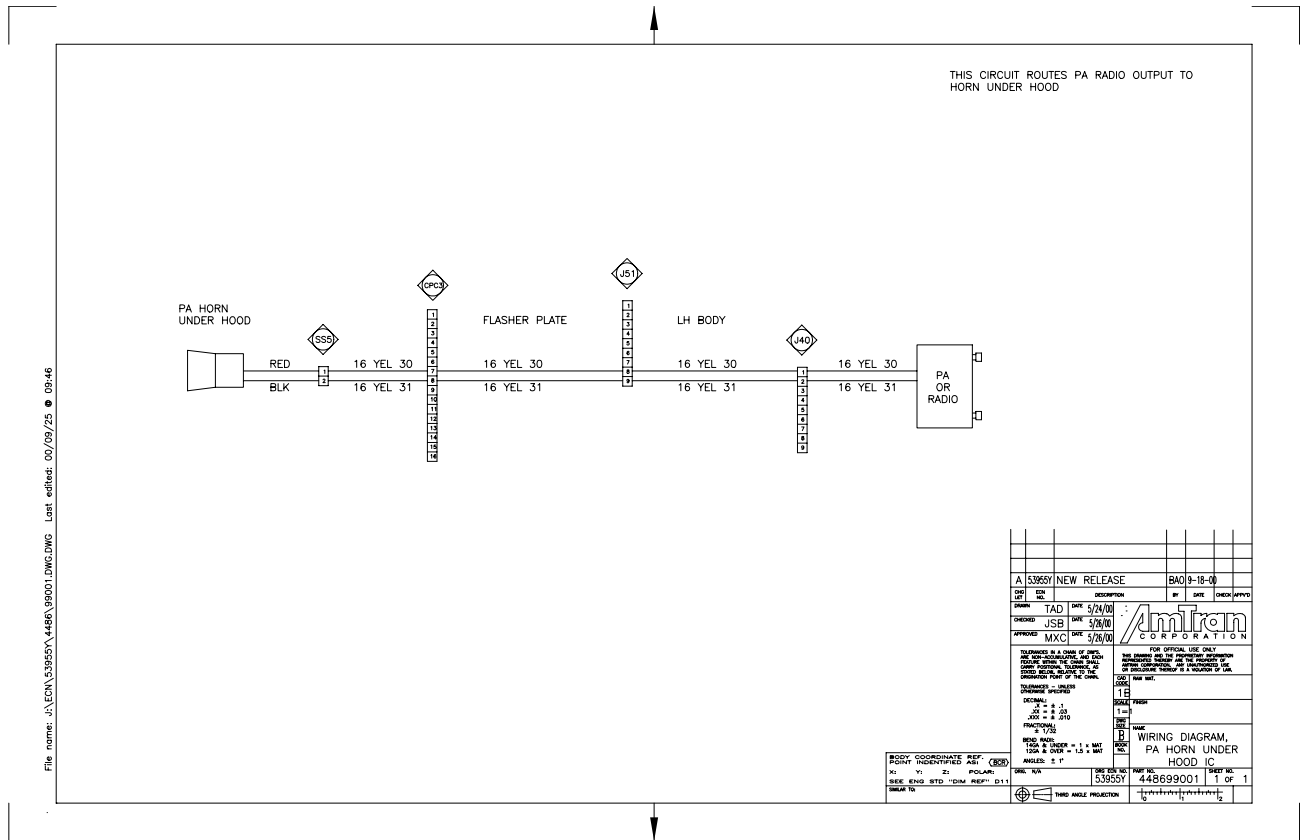

Figure 99 P/A Horn Under Hood

1.100. BUS-SCAN BS100AMB

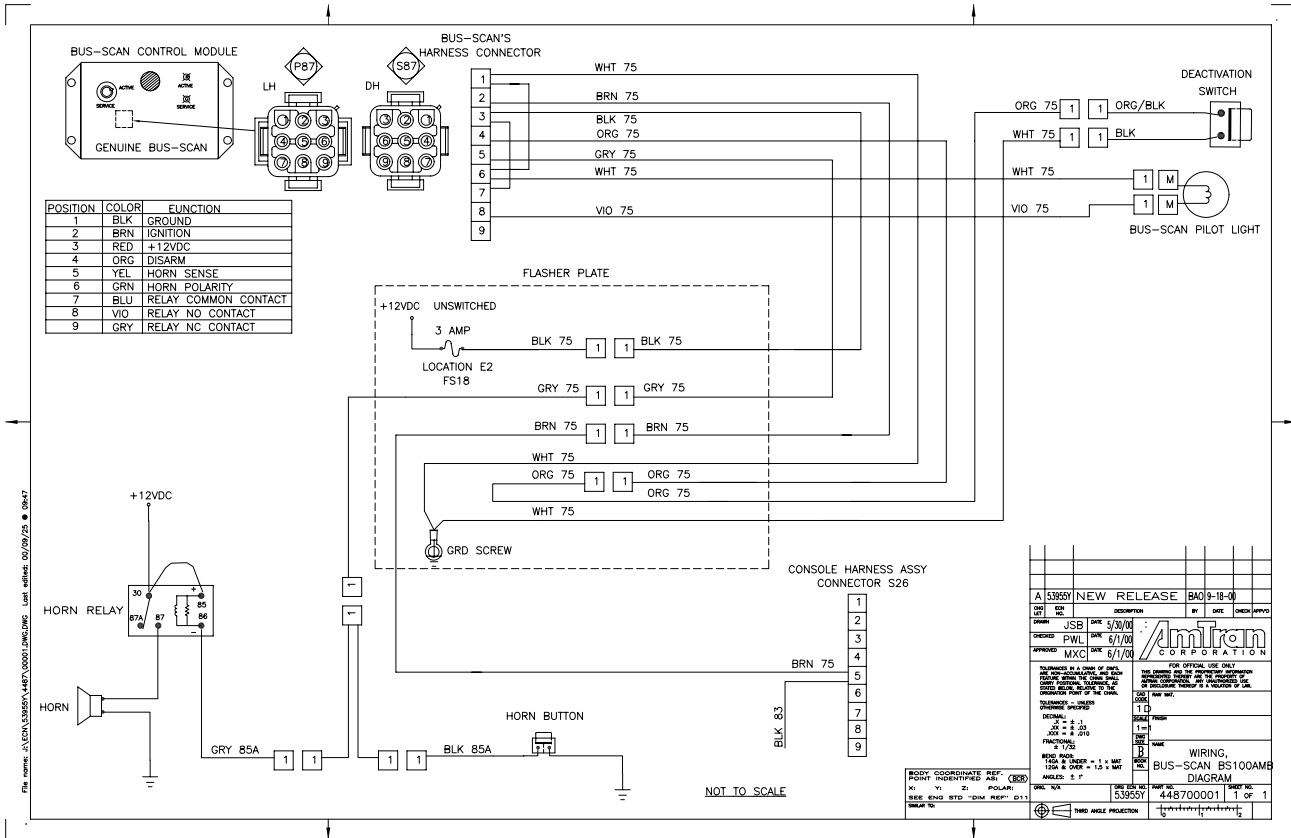

Figure 100 Bus-Scan BS100AMB

1.101. 8 LAMP MONITOR

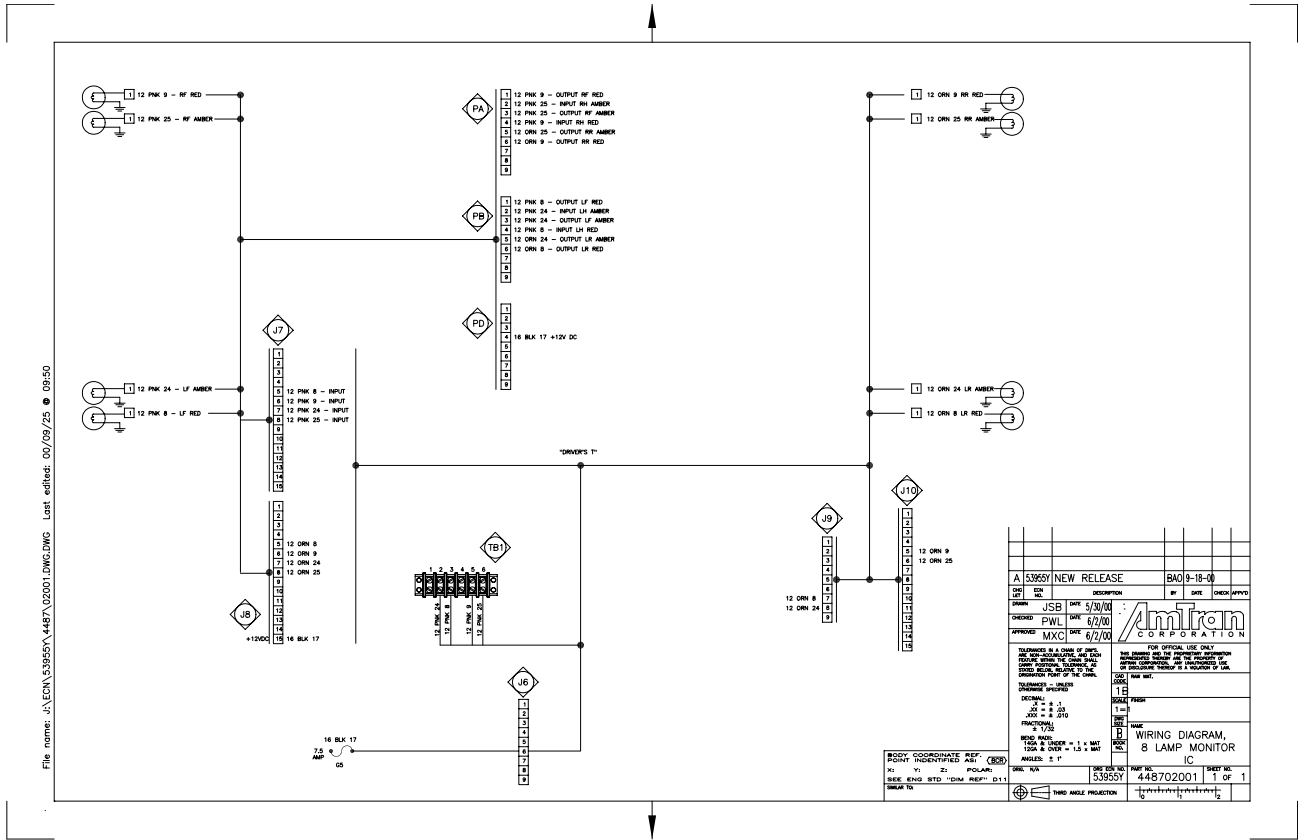

Figure 101 8 Lamp Monitor



1.103. REVERSE MOTION SENSOR

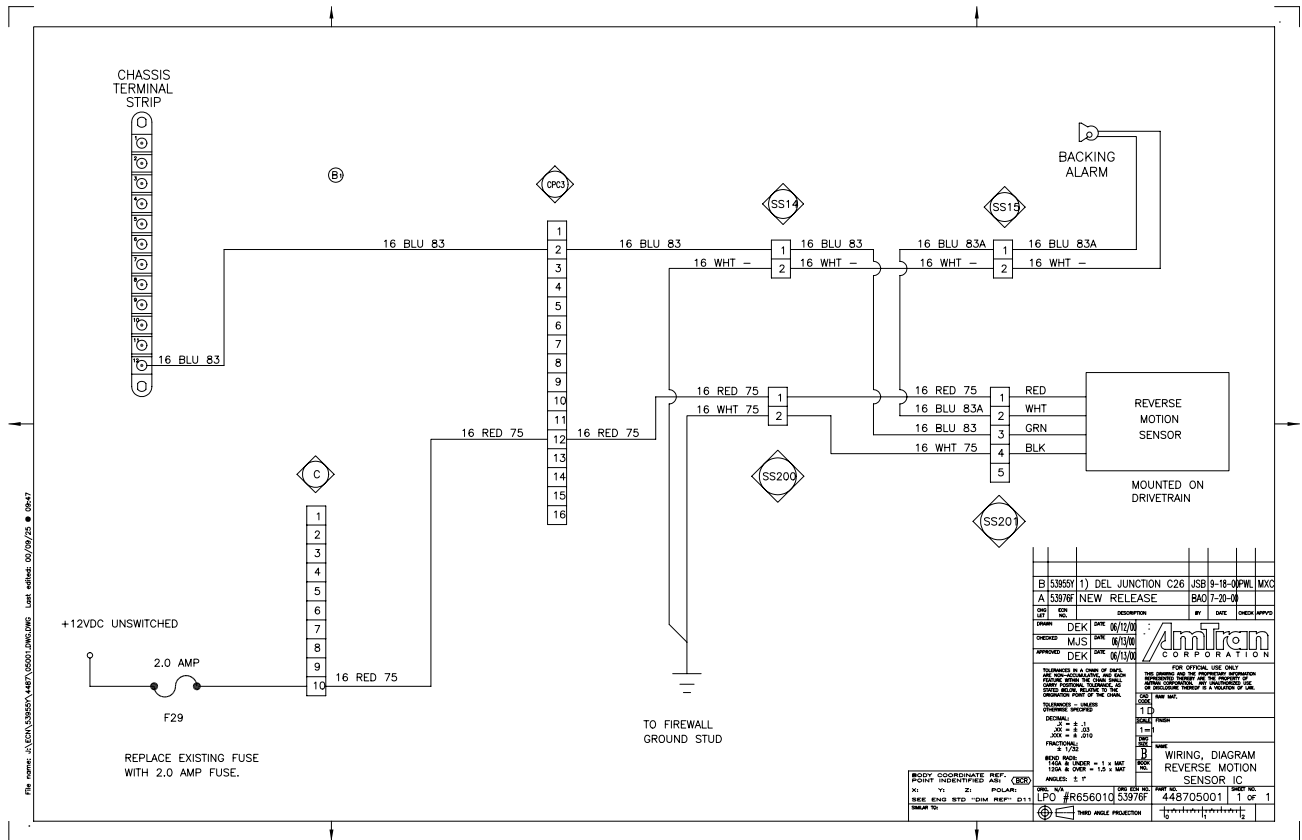

Figure 103 Reverse Motion Sensor

1.104. REVERSE MOTION SENSOR BDY ADPTR

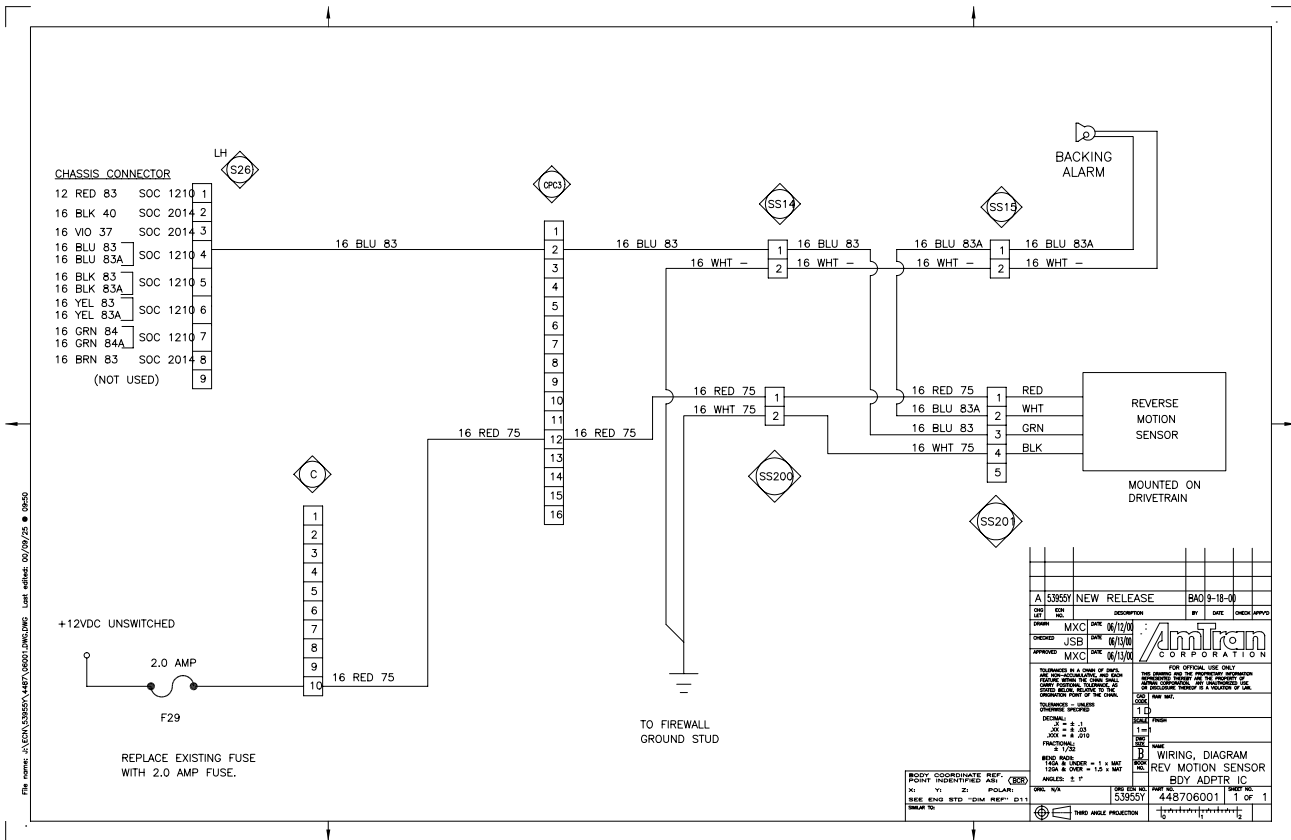

Figure 104 Reverse Motion Sensor Bdy Adptr

1.105. X-ING GATE CY-INT W/AUTO RESET

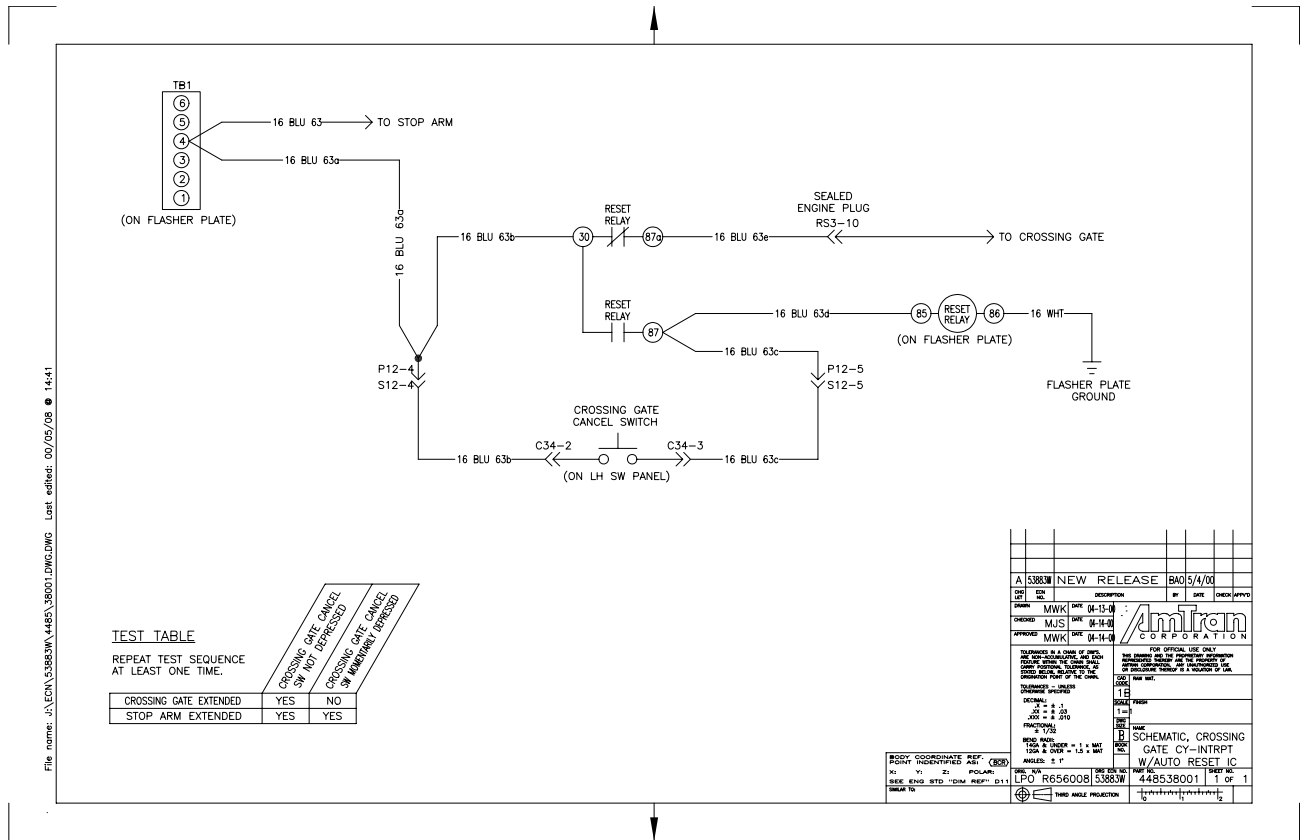

Figure 105 X-ing Gate Cy-Int W/Auto Reset

1.106. 8 LAMP

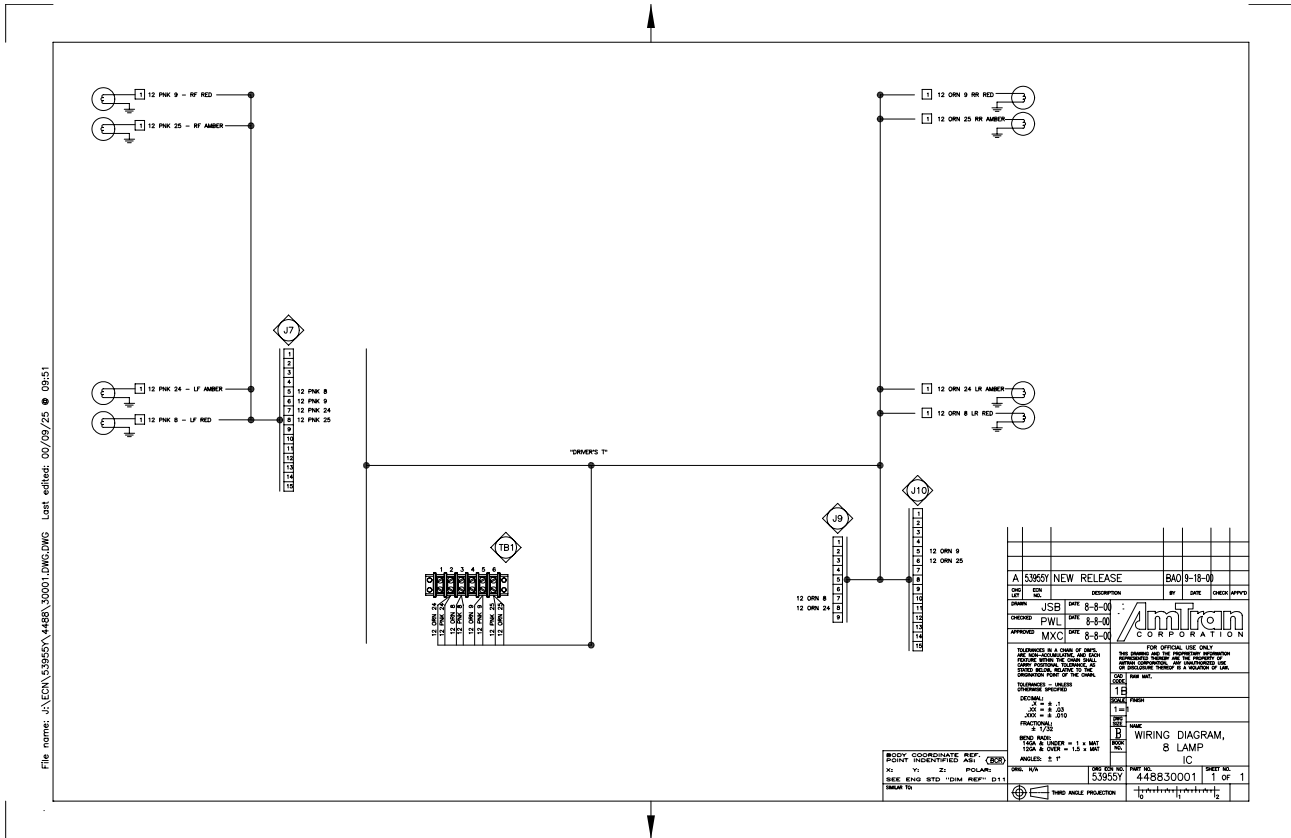

Figure 106 8 Lamp



1.107. 4 LAMP

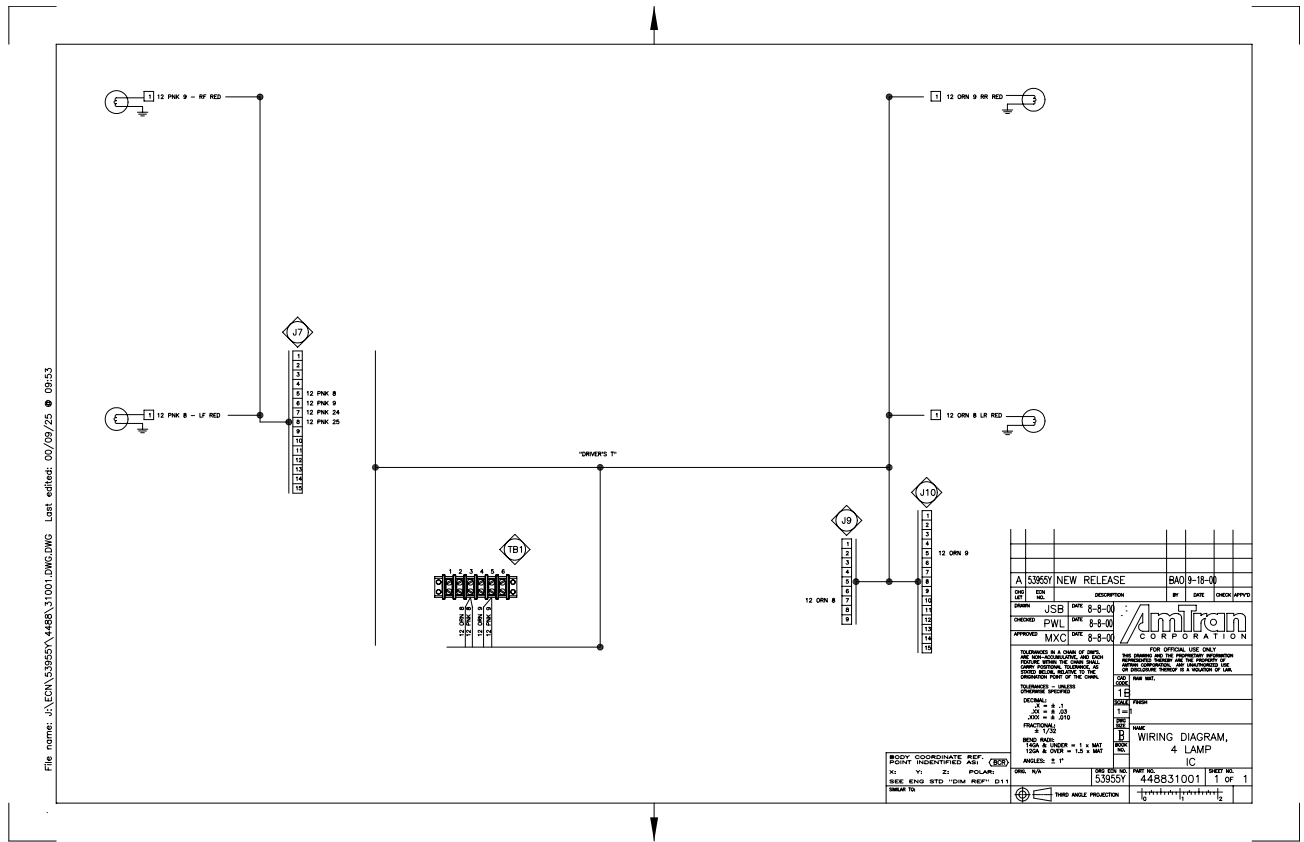
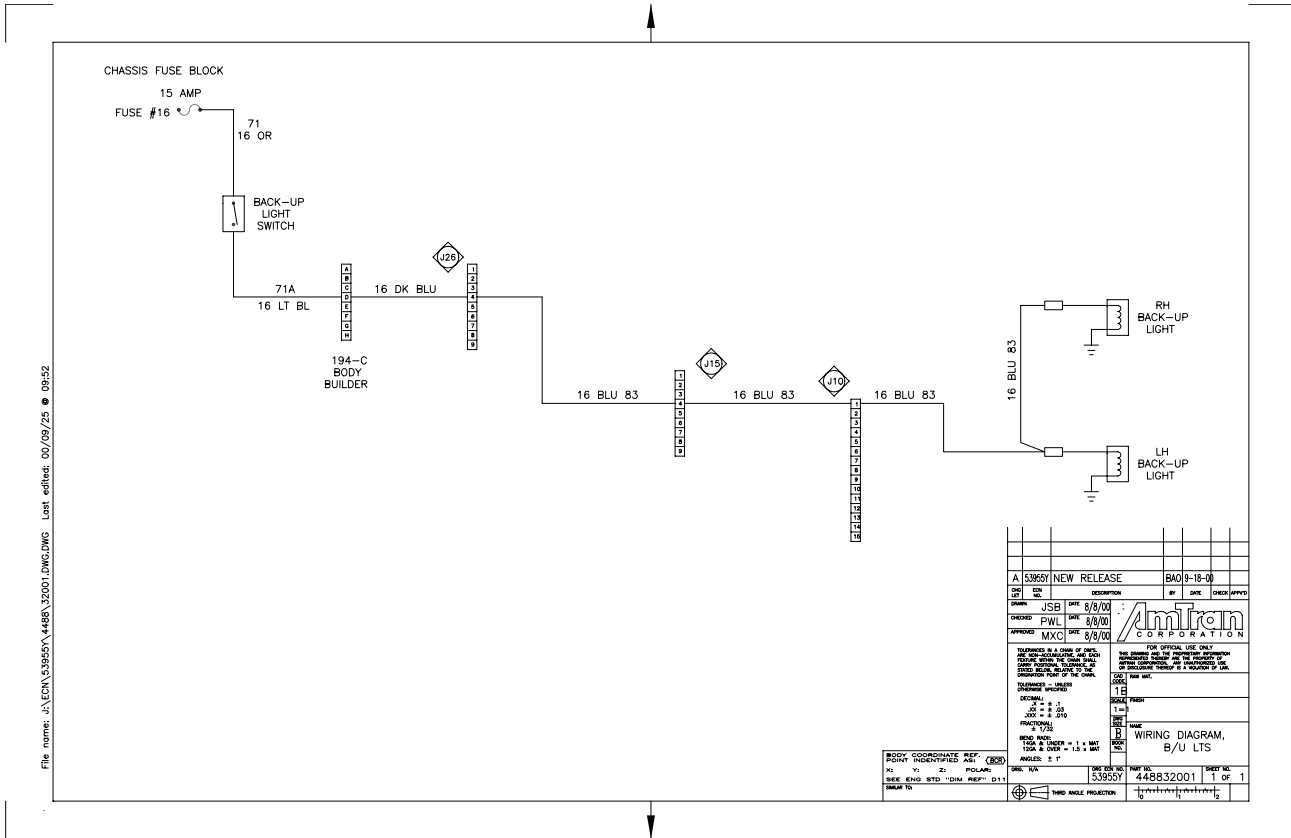

Figure 107 4 Lamp

1.108. BACK-UP LIGHTS



File name: d:\ECN\53959\4488\32001.DWG.DWG Last edited: 00/09/25 09:52

A 53959 NEW RELEASE				BA0 9-18-00	
REV	BY	DATE	DESCRIPTION	BY	CHECK
1	JSB	8/8/00			
2	FWL	3/8/00			
3	MXC	5/8/00			

FOR OFFICIAL USE ONLY  
 THIS DOCUMENT CONTAINS NEITHER RECOMMENDATIONS NOR CONCLUSIONS OF THE CORPORATION. IT IS THE PROPERTY OF AMTRON CORPORATION AND IS LOANED TO YOUR ORGANIZATION; IT AND ITS CONTENTS ARE TO BE RETURNED TO THE CORPORATION WHEN REQUIRED.

ORIGINAL: 1E  
 SCALE: 1=1  
 DIMENSIONS: INCH  
 FRACTIONS: 1/16  
 DECIMALS: 2  
 TOLERANCE: ± 0.01  
 UNLESS SPECIFIED OTHERWISE: 1.4 MAT  
 1.58 & OVER = 1.5 MAT  
 ANGLE: 1°

WIRING DIAGRAM, B/U LTS

448832001 1 OF 1

Figure 108 Back-up Lights

1.109. BRAKE LIGHTS

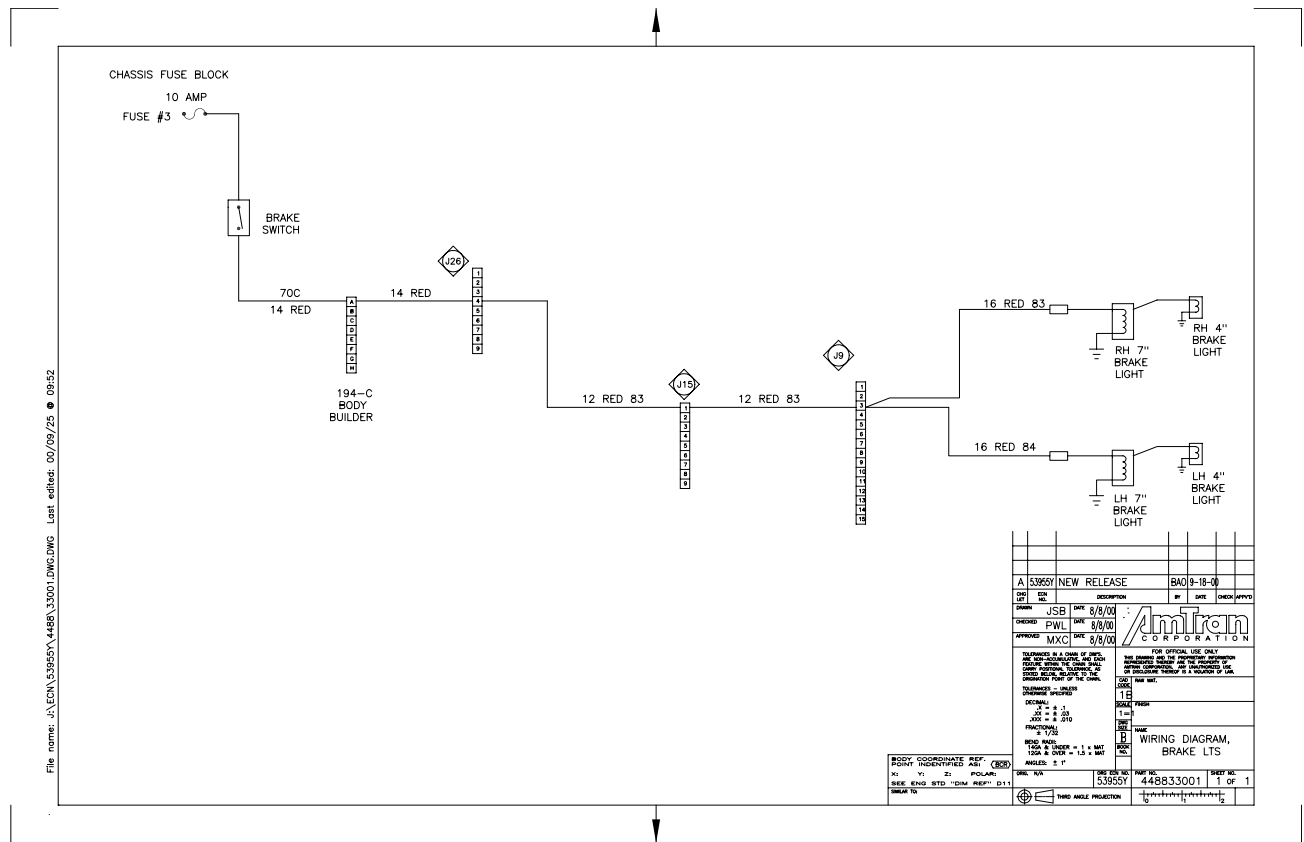
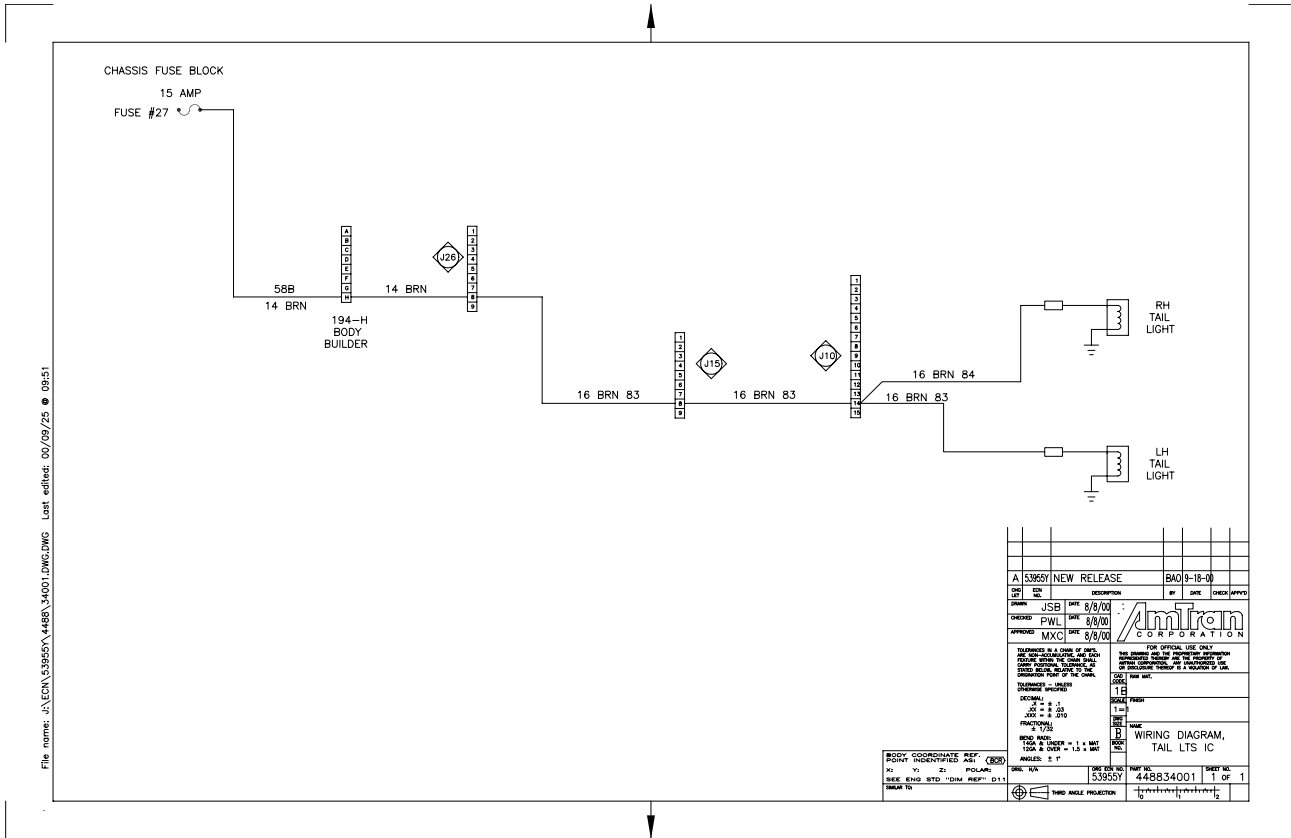

Figure 109 Brake Lights

1.110. TAIL LIGHTS



File name: J:\ECN\53959\4488\34001.DWG Last edited: 00/09/25 @ 09:51

REV	DATE	DESCRIPTION	BY	CHKD	APPROV
A	5/8/00	NEW RELEASE			BAO
1	8/8/00				
2	3/8/00				
3	3/8/00				

**Amtron**  
 CORPORATION  
 15000 S. HAYWARD AVE.  
 HAYWARD, CA 94541  
 (925) 781-2000  
 FAX: (925) 781-2001  
 WWW.AMTRON.COM

FOR OFFICIAL USE ONLY  
 THIS DOCUMENT IS UNCLASSIFIED  
 DATE 08-14-2011 BY 60322 UCBAW/SJS  
 UNCLASSIFIED//FOR OFFICIAL USE ONLY

BODY COORDINATE REF. POINT IDENTIFIED AND (SEE) SEE ENG. STD. "DIM. REF." (1-1)  
 X1 Y1 Z1 POLAR: SEE ENG. STD. "DIM. REF." (1-1)  
 DIM. UNITS: DIMENSIONS = 1.4 MAT TOL & OVER = 1.5 MAT ANGLE: ± 1°  
 DIM. UNITS: DIMENSIONS = 1.4 MAT TOL & OVER = 1.5 MAT ANGLE: ± 1°  
 DIM. UNITS: DIMENSIONS = 1.4 MAT TOL & OVER = 1.5 MAT ANGLE: ± 1°

SHEET NO. 448834001 1 OF 1  
 SHEET TITLE WIRING DIAGRAM, TAIL LTS IC  
 DRAWN BY 53959  
 CHECKED BY

Figure 110 Tail Lights

1.111. TURN SIGNAL

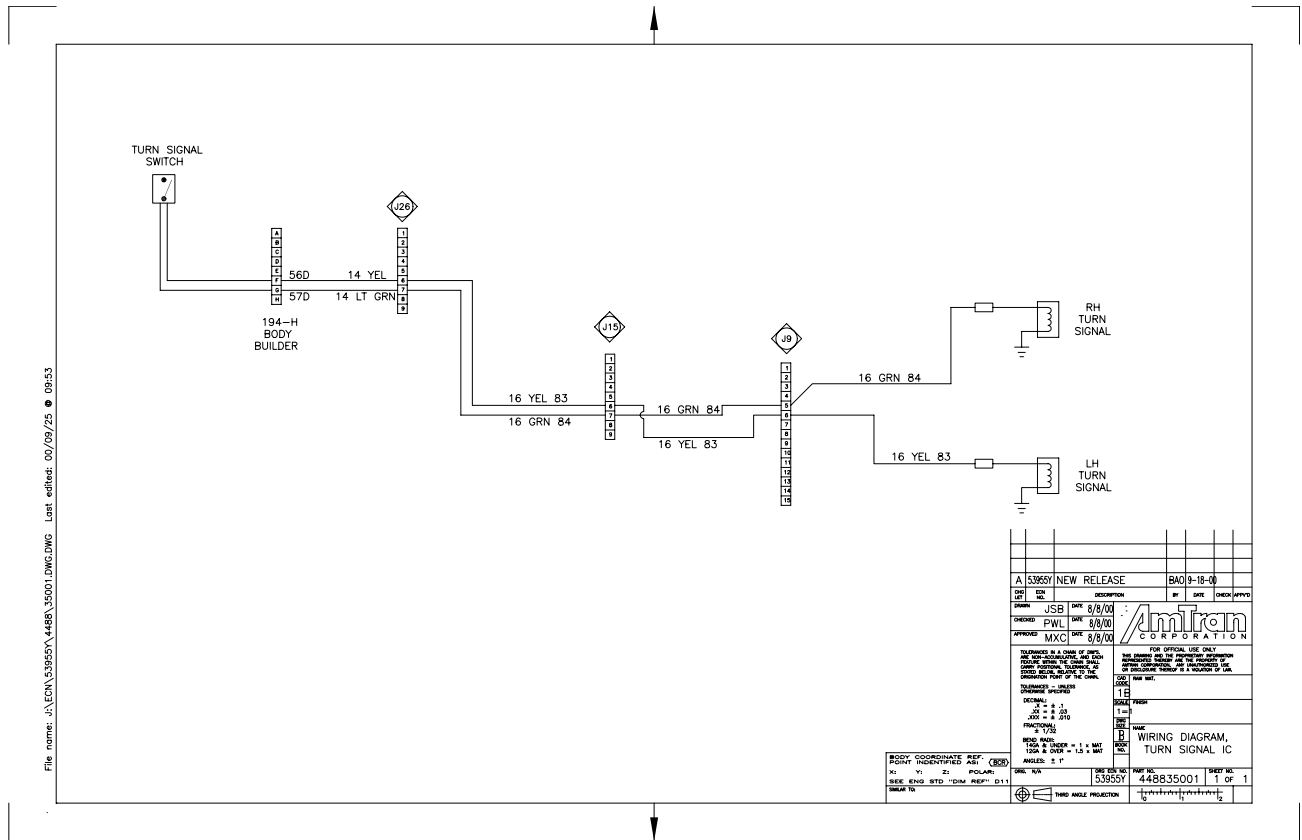

Figure 111 Turn Signal